

**PART IV: MAPS AND  
DESCRIPTIONS OF ELECTORAL DISTRICTS  
INTERIM REPORT**

## ELECTORAL DISTRICT OF COPPERBELT NORTH

**Proposed Number of Electors:** 1,180

**Electoral Quotient Deviation:** +2.88%

**Includes:** Canyon Crescent; Lobird Mobile Home Park; Paddle Wheel Village; Part of Subdivision of Copper Ridge

**Description:** The Electoral District of Copperbelt North consists of that part of Yukon bounded by a line commencing at the point of intersection of the centre lines of Lazulite Drive and Hamilton Boulevard, then westerly along the centre line of Lazulite Drive to the centre line of Falcon Drive, then southerly along that centre line to the centre line of Aquamarine Place, then due west to longitude 135 degrees 08 minutes west, then due south to a point due west of the point of intersection of Mount Sima Road and Alaska Highway, then due east to the centre line of the Yukon River, then northerly along that centre line to the point of intersection of the western extension of the centre line of Selkirk Street, then due west to the foot of the Airport (Reserve) Escarpment, then due west to the most southerly point of the rear lot line of Hayes Place, then due west to the southerly extension of the centre line of Hamilton Boulevard, then northerly along that extension and centre line to the point of commencement.

## ELECTORAL DISTRICT OF COPPERBELT SOUTH

**Proposed Number of Electors:** 1,169

**Electoral Quotient Deviation:** +1.92%

**Includes:** Subdivisions of Cowley Creek, Golden Horn, MacRae, Mary Lake, Mount Sima Industrial, Pineridge, Spruce Hill, Whitehorse Copper, Wolf Creek, Wolf Creek North

**Description:** The Electoral District of Copperbelt South consists of that part of Yukon bounded by a line commencing at the point of intersection of Mount Sima Road and Alaska Highway, then due west to longitude 135 degrees 08 minutes west, then due south to latitude 60 degrees 37 minutes north (limit of the City of Whitehorse) then southerly, easterly and northerly along the limit to the centre line of Alaska Highway, then southerly along that centre line to longitude 134 degrees 42 minutes west, then due north to the centre line of the Yukon River, then northerly along that centre line to the easterly limit of the City of Whitehorse, then northerly along the limit to a point due east of the point of intersection of Mount Sima Road and Alaska Highway, then due west to the point of commencement.

## ELECTORAL DISTRICT OF KLONDIKE

**Proposed Number of Electors:** 1,122

**Electoral Quotient Deviation:** -2.18%

**Includes:** City of Dawson; Eagle Plains

**Description:** The Electoral District of Klondike consists of that part of Yukon bounded by a line commencing at the point of intersection of latitude 62 degrees 45 minutes north and the western boundary of Yukon, then northerly along that boundary to latitude 66 degrees north, then due east to longitude 138 degrees west, then due north to latitude 66 degrees 30 minutes north, then due east to longitude 136 degrees west, then due south to latitude 66 degrees north, then due west to longitude 137 degrees west, then due south to latitude 64 degrees north, then due west to longitude 137 degrees 35 minutes west, then due south to latitude 62 degrees 45 minutes north, then due west to the point of commencement.

## ELECTORAL DISTRICT OF KLUANE

**Proposed Number of Electors:** 753

**Electoral Quotient Deviation:** -34.35%

**Includes:** Beaver Creek; Burwash Landing; Champagne;  
Destruction Bay; Haines Junction; Subdivisions of  
Takhini River, Mendenhall, Canyon Creek

**Description:** The Electoral District of Kluane consists of that part of Yukon bounded by a line commencing at the point of intersection of latitude 62 degrees 45 minutes north and the western boundary of Yukon, then due east to longitude 138 degrees west, then due south to latitude 61 degrees 45 minutes north, then due east to longitude 136 degrees 30 minutes west, then due south to latitude 61 degrees north, then due east to longitude 135 degrees 40 minutes west, then due south to the centre line of the Takhini River, then westerly and southerly along that centre line to the point of intersection of the centre line of the Ibex River, then easterly and southerly along that centre line to the point of intersection of longitude 135 degrees 30 minutes west, then due south to latitude 60 degrees north, then westerly and northerly along the southern and western boundary of Yukon to the point of commencement.

## ELECTORAL DISTRICT OF LAKE LABERGE

**Proposed Number of Electors:** 1,110

**Electoral Quotient Deviation:** -3.23%

**Includes:** Braeburn; Echo Valley Area; Hamlet of Ibex Valley; Lake Laberge Area; Subdivisions of Forestview, Hidden Valley, MacPherson, Pilot Mountain; Takhini Hotspring Road Area,

**Description:** The Electoral District of Lake Laberge consists of that part of Yukon bounded by a line commencing at the point of intersection of latitude 61 degrees north and longitude 136 degrees 30 minutes west, then due north to latitude 61 degrees 45 minutes north, then due east to longitude 133 degrees 45 minutes west, then due south to the eastern extension of the northern limit of the City of Whitehorse, then due west along that extension and limit to the centre line of the Yukon River, then southerly along that centre line to the point of intersection of latitude 60 degrees 48 minutes north and longitude 135 degrees 30 minutes west, then due south to the point of intersection of the centre line of the Ibex River, then westerly and northerly along that centre line to the centre line of the Takhini River, then northerly and easterly along that centre line to longitude 135 degrees 40 minutes west, then due north to latitude 61 degrees north, then due west to the point of commencement.

## ELECTORAL DISTRICT OF MAYO-TATCHUN

**Proposed Number of Electors:** 797

**Electoral Quotient Deviation:** -30.51%

**Includes** Carmacks; Elsa; Keno Hill; Mayo; Pelly Crossing;  
Stewart Crossing

**Description:** The Electoral District of Mayo-Tatchun consists of that part of Yukon bounded by a line commencing at the point of intersection of latitude 61 degrees 45 minutes north and longitude 138 degrees west, then due north to latitude 62 degrees 45 minutes north, then due east to longitude 137 degrees 35 minutes west, then due north to latitude 64 degrees north, then due east to longitude 137 degrees west, then due north to latitude 66 degrees north, then due east to longitude 136 degrees west, then due north to the northern boundary of Yukon (latitude 67 degrees north), then easterly and southerly along that boundary to latitude 63 degrees 30 minutes north, then due west to longitude 132 degrees west, then due south to latitude 63 degrees north, then due west to longitude 135 degrees 45 minutes west, then due south to latitude 61 degrees 45 minutes north, then due west to the point of commencement.

## ELECTORAL DISTRICT OF MOUNT LORNE-SOUTHERN LAKES

**Proposed Number of Electors:** 1,128

**Electoral Quotient Deviation:** -1.66%

**Includes:** Annie Lake Road; Hamlet of Mount Lorne;  
Carcross; Subdivisions of Judas Creek, Old  
Constabulary, North M'Clintock, South M'Clintock;  
Marsh Lake Area; Robinson; Tagish; Yukon River  
Bridge Road

**Description:** The Electoral District of Mount Lorne-Southern Lakes consists of that part of Yukon bounded by a line commencing at the point of intersection of latitude 60 degrees north and longitude 135 degrees 30 minutes west, then due north to latitude 60 degrees 33 minutes north, then due east to longitude 135 degrees 03 minutes west (limit of City of Whitehorse), then easterly and northerly along the limit to the centre line of Alaska Highway, then southerly along that centre line to longitude 134 degrees 42 minutes west, then due north to the centre line of the Yukon River, then northerly along that centre line to the eastern limit of the City of Whitehorse, then northerly along the limit to latitude 60 degrees 51 minutes north, then due east to longitude 133 degrees 45 minutes west, then due south to latitude 60 degrees north, then due west to the point of commencement.



## ELECTORAL DISTRICT OF MOUNTAINVIEW

**Proposed Number of Electors:** 1,306

**Electoral Quotient Deviation:** +13.86%

**Includes:** Subdivisions of McIntyre, Valleyview, Granger,  
Hillcrest

**Description:** The Electoral District of Mountainview consists of that part of Yukon bounded by a line commencing at the point of intersection of Sumanik Drive and Hamilton Boulevard, then due west to longitude 135 degrees 08 minutes west, then due south to a point due west to the intersection of the western centre line of McIntyre Drive and the centre line of Hamilton Boulevard, then due east to that point of intersection, then southerly along the centre line of Hamilton Boulevard and its extension to a point due west of the most southerly point of the rear lot line of Hayes Place, then due east to the foot of the Airport (Reserve) Escarpment, then northerly along the foot to the point of intersection of the centre line of Two-Mile Hill Road, then westerly and southerly along that centre line and the centre line of Hamilton Boulevard to the point of commencement.

## ELECTORAL DISTRICT OF PELLY-NISUTLIN

**Proposed Number of Electors:** 714

**Electoral Quotient Deviation:** -37.75%

**Includes:** Faro; Johnsons Crossing; Little Salmon; Ross River;  
Teslin

**Description:** The Electoral District of Pelly-Nisutlin consists of that part of Yukon bounded by a line commencing at the point of intersection of latitude 60 degrees north and longitude 133 degrees 45 minutes west, then due north to latitude 61 degrees 45 minutes north, then due west to longitude 135 degrees 45 minutes west, then due north to latitude 63 degrees north, then due east to longitude 132 degrees west, then due north to latitude 63 degrees 30 minutes north, then due east to the eastern boundary of Yukon, then southerly along that boundary to latitude 61 degrees 45 minutes north, then due east to longitude 131 degrees west, then due south to latitude 60 degrees 20 minutes north, then due west to longitude 131 degrees 30 minutes west, then due south to 60 degrees north, then due west to the point of commencement.

## ELECTORAL DISTRICT OF PORTER CREEK CENTRE

**Proposed Number of Electors:** 1,296

**Electoral Quotient Deviation:** +12.99%

**Includes:** Part of Subdivision of Porter Creek

**Description:** The Electoral District of Porter Creek Centre consists of that part of Yukon bounded by a line commencing at the point of intersection of the centre lines of Sycamore Street and Wann Road, then northerly along the centre line of Sycamore Street to the most northerly rear lot line of Beech Street, then northeasterly along that lot line and its eastern extension to the centre line of the Yukon River, then easterly and southerly along that centre line to the centre line of McIntyre Creek, then westerly and southerly along that centre line to the centre line of Range Road, then northerly along that centre line to a point due east of the most southerly point of the rear lot line of Tamarack Drive, then due west to the centre line of Hickory Street, then northerly along that centre line to a point due east of the point of intersection of the centre lines of Holly Street and Fourteenth Avenue East, then due west to that point, then northerly along the centre line of Holly Street to the centre line of Wann Road, then westerly along that centre line to the point of commencement.

## ELECTORAL DISTRICT OF PORTER CREEK NORTH

**Proposed Number of Electors:** 1,141

**Electoral Quotient Deviation:** -0.52%

**Includes:** Subdivisions of Crestview, Kulan Industrial, (part of)  
Porter Creek, Taylor Industrial

**Description:** The Electoral District of Porter Creek North consists of that part of Yukon bounded by a line commencing at the point of intersection of latitude 60 degrees 48 minutes north and longitude 135 degrees 30 minutes west, then due east to the centre line of the Yukon River, then southerly along that centre line to a point due northeast of the extension of the northerly rear lot line of Beech Street, then due southwest along that extension and centre line to the centre line of Sycamore Street, then southerly along that centre line to the centre line of Wann Road, then easterly along that centre line to the centre line of Holly Street and its extension to the centre line of Thirteenth Avenue East, then westerly along that centre line to the centre line of Pine Street, then southerly along that line to the centre line of Twelfth Avenue East, then westerly along that centre line to the centre line of Centennial Street, then southerly along that centre line to the centre line of Alaska Highway, then southerly along that centre line to the centre line of McIntyre Creek, then due west to longitude 135 degrees 30 minutes west, then due north to the point of commencement.

## ELECTORAL DISTRICT OF PORTER CREEK SOUTH

**Proposed Number of Electors:** 1,279

**Electoral Quotient Deviation:** +11.51%

**Includes:** Part of Subdivision of Porter Creek

**Description:** The Electoral District of Porter Creek South consists of that part of Yukon bounded by a line commencing at the point of intersection of McIntyre Creek and Alaska Highway, then northerly along the centre line of Alaska Highway to the centre line of Centennial Street, then northerly along that centre line to the centre line of Twelfth Avenue East, then easterly along that centre line to the centre line of Pine Street, then northerly along that centre line to the centre line of Thirteenth Avenue East, then westerly along that centre line to the centre line of Holly Street, then northerly along that centre line to the centre line of Fourteenth Avenue East, then easterly along that centre line and its extension to the point of intersection of the centre line of Hickory Street, then southerly along that centre line to a point due west of the most southerly point of the rear lot line of Tamarack Drive, then due east to the centre line of Range Road, then southerly to the centre line of McIntyre Creek, then southerly and westerly along that centre line to the point of commencement.

## ELECTORAL DISTRICT OF RIVERDALE NORTH

**Proposed Number of Electors:** 1,296

**Electoral Quotient Deviation:** +12.99%

**Includes:** Part of Subdivision of Riverdale; Thomson Centre;  
Wickstrom Road

**Description:** The Electoral District of Riverdale North consists of that part of Yukon bounded by a line commencing at the point of intersection of the centre line of the Yukon River and the western extension of the centre line of Selkirk Street, then easterly along that extension and centre line to the centre line of Lewes Boulevard, then southerly along that centre line to the centre line of Klondike Road, then easterly along that centre line to the centre line of Peel Road, then southerly along that centre line to the centre line of Alsek Road, then westerly along that centre line to the centre line of Pelly Road, then southerly and easterly along that centre line to the extension of the centre line of the right-of-way between Lot 11 (61 Pelly Road), Block 233 and Lot 9 (63 Pelly Road), Block 228, then easterly along the extension and centre line to the eastern limit of the City of Whitehorse, then northerly and westerly along that limit to the centre line of the Yukon River, then southerly along that centre line to the point of commencement.

## ELECTORAL DISTRICT OF RIVERDALE SOUTH

**Proposed Number of Electors:** 1,315

**Electoral Quotient Deviation:** +14.65%

**Includes:** Part of Subdivision of Riverdale

**Description:** The Electoral District of Riverdale South consists of that part of Yukon bounded by a line commencing at the point of intersection of the centre line of the western extension of the centre line of Selkirk Street and the centre line of the Yukon River, then southerly along the centre line of the Yukon River to the southern limit of the City of Whitehorse, then easterly and northerly along that limit to a point due east of the extension of the centre line of the right-of-way between Lot 11 (61 Pelly Road), Block 233 and Lot 9 (63 Pelly Road), Block 228, then westerly along the extension and centre line to the centre line of Pelly Road, then westerly and northerly along that centre line to the centre line of Alsek Road, then easterly along that centre line to the centre line of Peel Road, then northerly along that centre line to the centre line of Klondike Road, then westerly along that centre line to the centre line of Lewes Boulevard, then northerly along that centre line to the centre line of Selkirk Street, then westerly along that centre line and its extension to the point of commencement.

## ELECTORAL DISTRICT OF TAKHINI-KOPPER KING

**Proposed Number of Electors:** 1,355

**Electoral Quotient Deviation:** +18.13%

**Includes:** Fish Lake Road; Northland, Takhini, Kopper King  
Mobile Home Parks; Mountain View Place;  
Subdivisions of Takhini, Takhini North, Raven's  
Ridge; Yukon College

**Description:** The Electoral District of Takhini-Kopper King consists of that part of Yukon bounded by a line commencing at the point of intersection of the centre lines of McIntyre Creek and Alaska Highway, then due west to longitude 135 degrees 30 minutes west, then due south to latitude 60 degrees 33 minutes north, then due east to longitude 135 degrees 03 minutes west (limit of the City of Whitehorse), then northerly along the limit to the point of intersection of 135 degrees 08 minutes west and 60 degrees 37 minutes north, then due north to a point due west of the intersection of Hamilton Boulevard and Sumanik Drive, then due east to that intersection, then easterly along the centre line of Hamilton Boulevard and Two-Mile Hill Road to the foot of the Airport (Reserve) Escarpment, then northerly and easterly along that foot and its extension to the centre line of the Yukon River, then northerly along that centre line to the centre line of McIntyre Creek, then westerly and southerly along that centre line to the point of commencement.



## ELECTORAL DISTRICT OF VUNTUT GWITCHIN

**Proposed Number of Electors:** 176

**Electoral Quotient Deviation:** N/A

**Includes:** Old Crow

**Description:** The Electoral District of Vuntut Gwitchin consists of that part of Yukon bounded by a line commencing at the point of intersection of latitude 66 degrees north and the western boundary of Yukon, then northerly, easterly and southerly along the western, northern and eastern boundaries of Yukon to the point of intersection of the eastern boundary of the Yukon and longitude 136 degrees west, then due south to latitude 66 degrees 30 minutes north, then due west to longitude 138 degrees west, then due south to latitude 66 degrees north, then due west to the point of commencement, and includes Herschel Island.

## ELECTORAL DISTRICT OF WATSON LAKE

**Proposed Number of Electors:** 1,059

**Electoral Quotient Deviation:** -7.67%

**Includes:** Rancheria; Swift River; Upper Liard; Watson Lake

**Description:** The Electoral District of Watson Lake consists of that part of Yukon bounded by a line commencing at the point of intersection of latitude 60 degrees north and longitude 131 degrees 30 minutes west, then due north to latitude 60 degrees 20 minutes north, then due east to longitude 131 degrees west, then due north to latitude 61 degrees 45 minutes north, then due east to the eastern boundary of Yukon, then southerly and easterly along that boundary to latitude 60 degrees north, then due west to the point of commencement.

## ELECTORAL DISTRICT OF WHITEHORSE CENTRE

**Proposed Number of Electors:** 1,368

**Electoral Quotient Deviation:** +19.27%

**Includes:** Downtown Whitehorse, Marwell Industrial Subdivision

**Description:** The Electoral District of Whitehorse Centre consists of that part of Yukon bounded by a line commencing at a point in the foot of the Airport (Reserve) Escarpment due west of the point of intersection of the western extension of the centre line of Selkirk Street and the centre line of the Yukon River, then northerly along the foot of the Airport (Reserve) Escarpment to the point of intersection of the extension of the foot of the Airport (Reserve) Escarpment and the centre line of the Yukon River, then southerly along the centre line of the Yukon River to the point of intersection of the eastern extension of the centre line of Selkirk Street, then due west to the point of commencement.

## ELECTORAL DISTRICT OF WHITEHORSE WEST

**Proposed Number of Electors:** 1,264

**Electoral Quotient Deviation:** +10.20%

**Includes:** Copper Ridge Place; Subdivisions of Arkell, (part of)  
Copper Ridge, Logan

**Description:** The Electoral District of Whitehorse West consists of that part of Yukon bounded by a line commencing at the point of intersection of the centre line of Hamilton Boulevard and the western centre line of McIntyre Drive, then due west to longitude 135 degrees 08 minutes west, then due south to a point due west of the intersection of Aquamarine Place and Falcon Drive, then due east to that intersection, then northerly along the centre line of Falcon Drive to the centre line of Lazulite Drive, then easterly and northerly along that centre line to the centre line of Hamilton Boulevard, then northerly along that centre line to the point of commencement.

**ELECTORAL DISTRICT OF  
COPPERBELT NORTH**  
**CONSCRIPTION ÉLECTORALE DE  
COPPERBELT NORD**

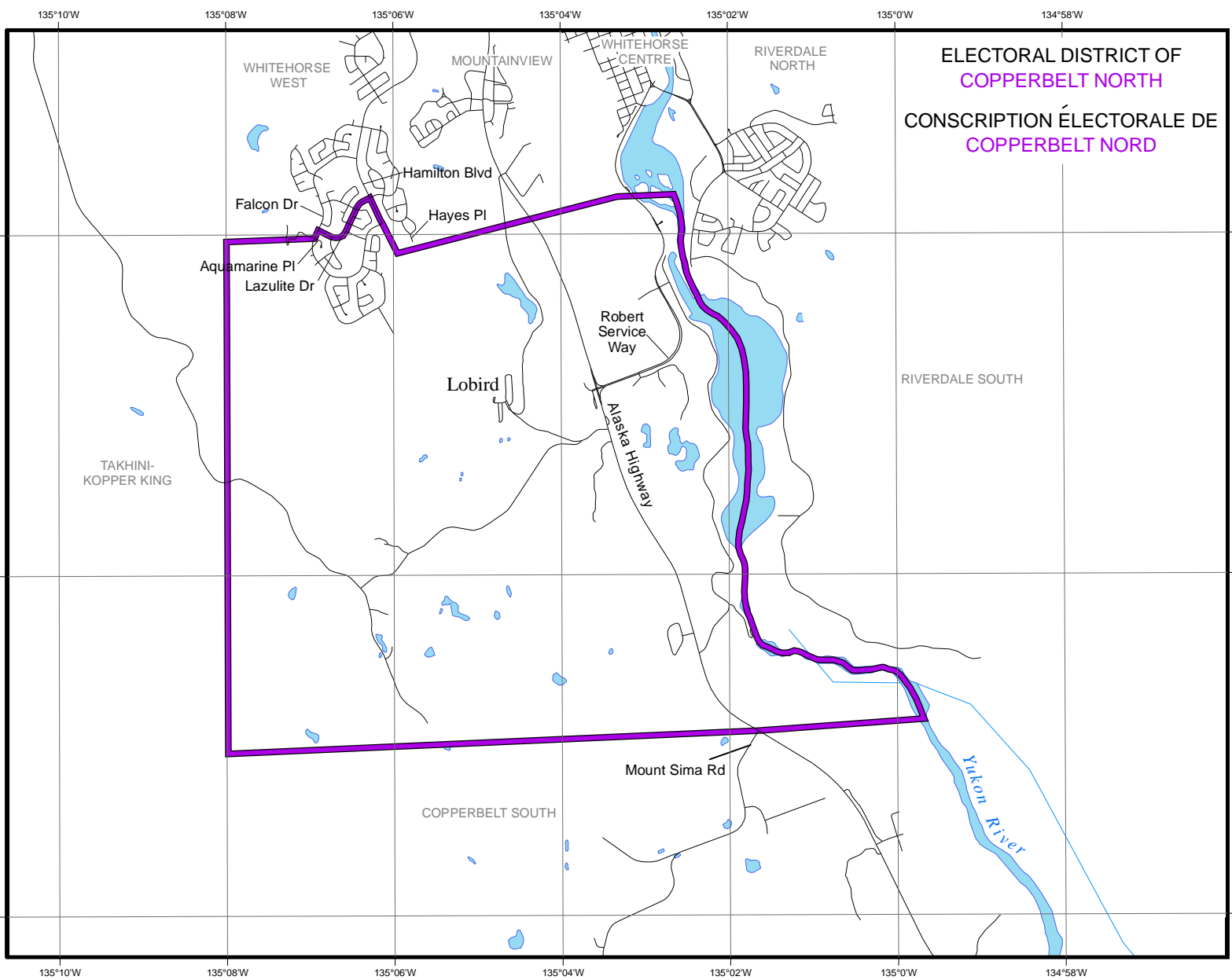

135°10'W 135°08'W 135°06'W 135°04'W 135°02'W 135°0'W 134°58'W

60°42'N

60°42'N

60°40'N

60°40'N

60°38'N

60°38'N

135°10'W 135°08'W 135°06'W 135°04'W 135°02'W 135°0'W 134°58'W

ELECTORAL DISTRICT OF  
COPPERBELT SOUTH  
CONSCRIPTION ÉLECTORALE DE  
COPPERBELT SUD

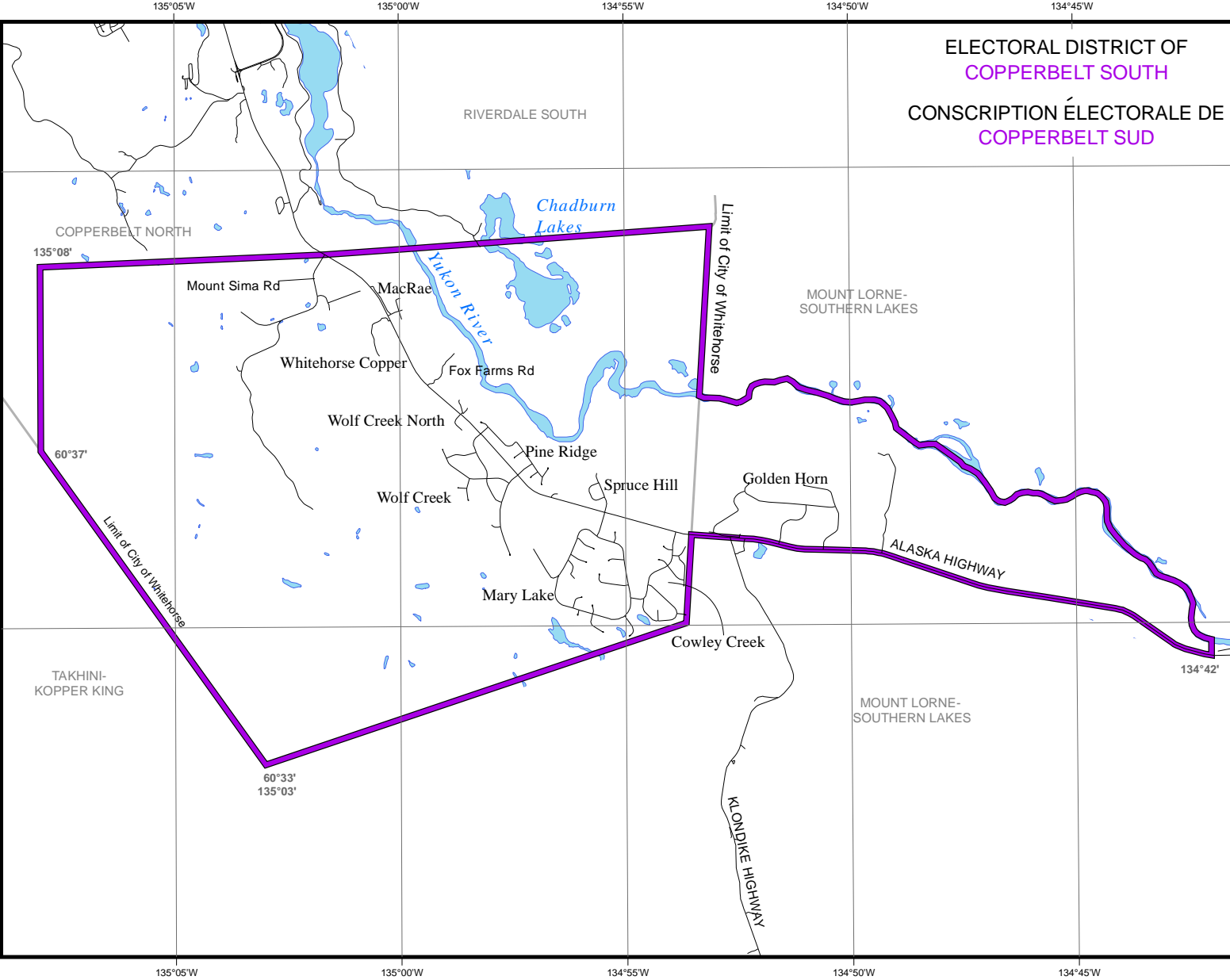

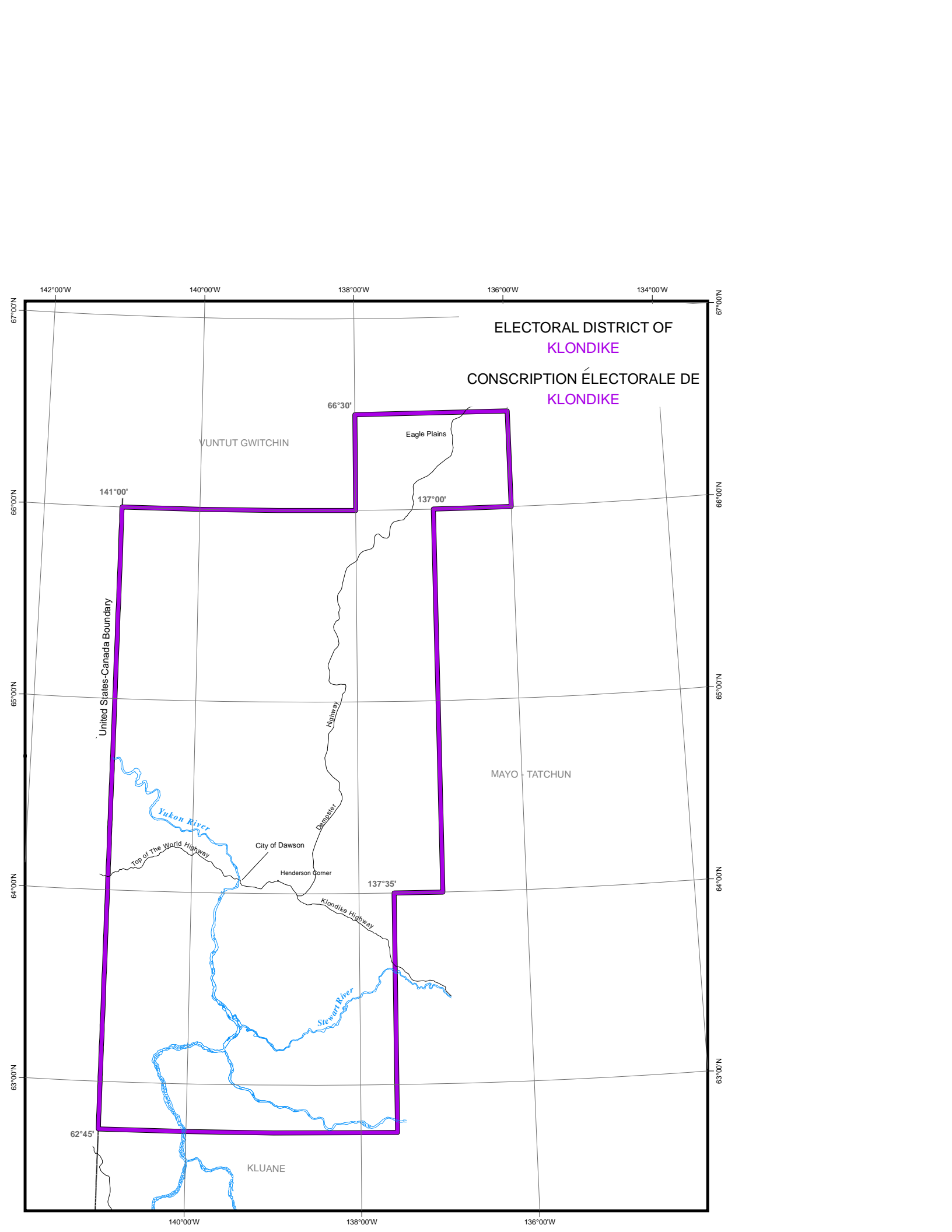

ELECTORAL DISTRICT OF  
KLONDIKE  
CONSCRIPTION ÉLECTORALE DE  
KLONDIKE

YUNTUT GWITCHIN

Eagle Plains

MAYO - TATCHUN

KLUANE

United States-Canada Boundary

Yukon River

Stewart River

City of Dawson

Henderson Corner

Top of the World Highway

Dawson Highway

Klondike Highway

142°00'W 140°00'W 138°00'W 136°00'W 134°00'W

67°00'N

66°00'N

65°00'N

64°00'N

63°00'N

62°45'N

140°00'W 138°00'W 136°00'W

ELECTORAL DISTRICT OF  
KLUANE  
CONSCRIPTION ÉLECTORALE DE  
KLUANE

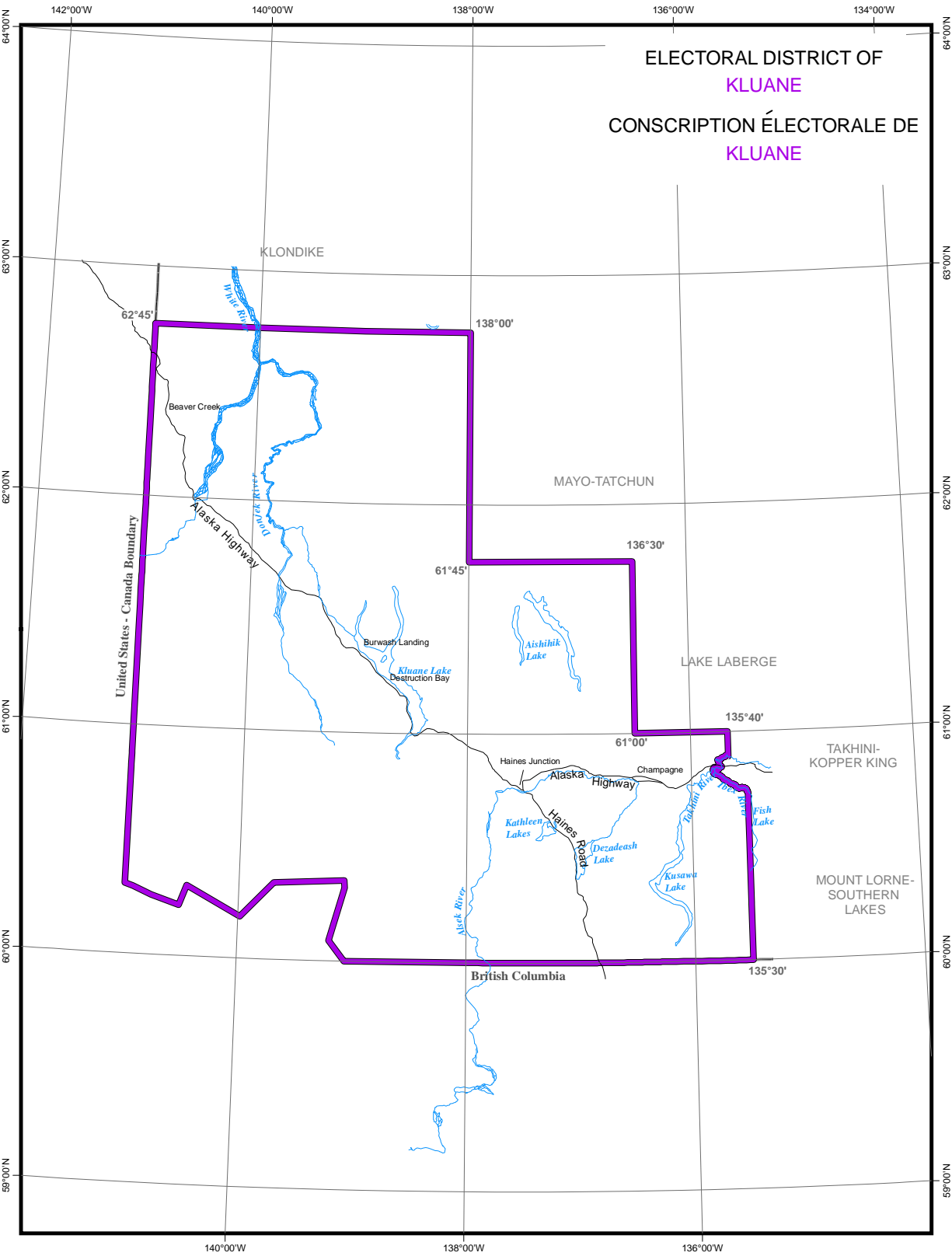



ELECTORAL DISTRICT OF  
LAKE LABERGE  
CONSCRIPTION ÉLECTORALE DE  
LAC LABERGE

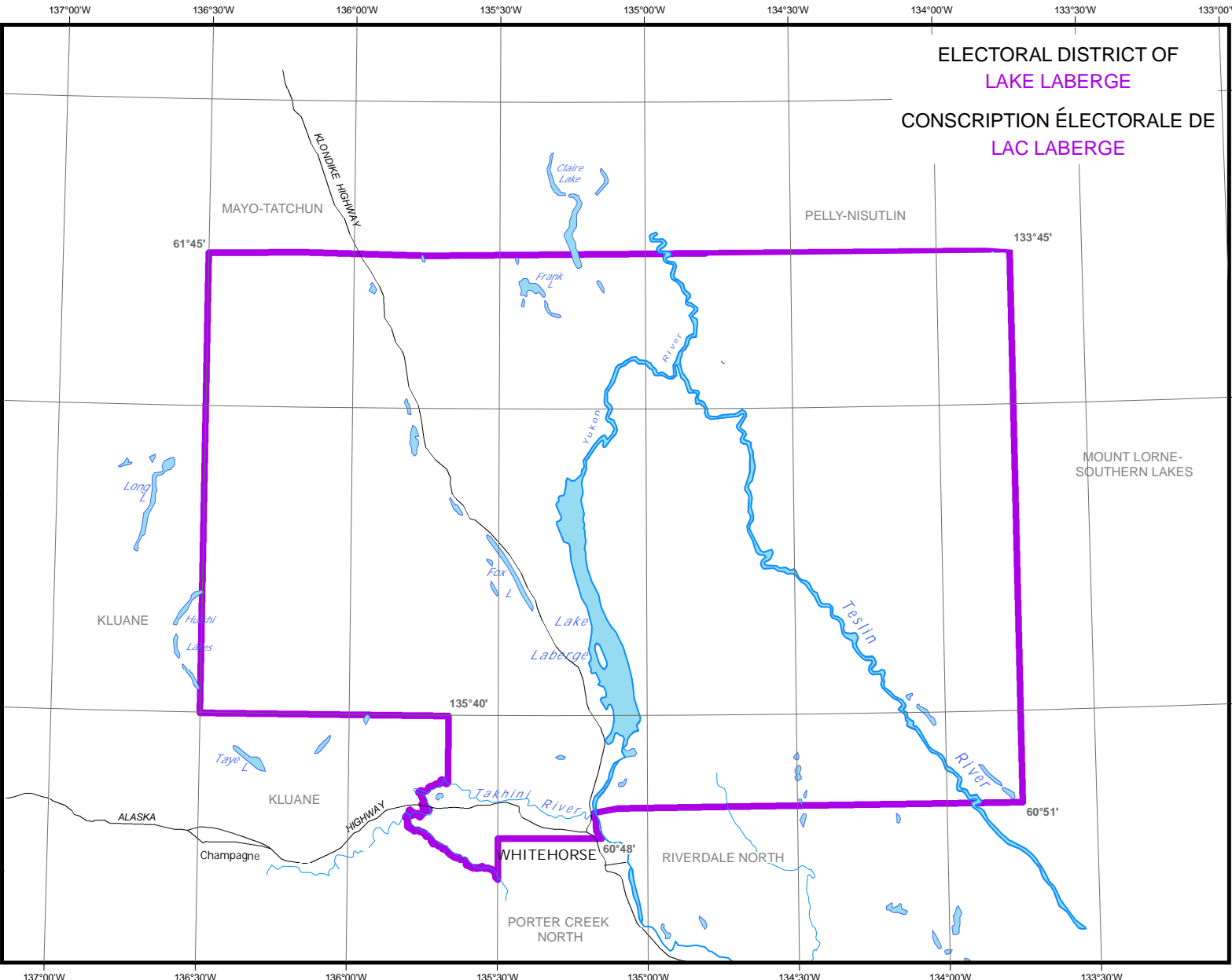

62°00'N  
61°30'N  
61°00'N

62°00'N  
61°30'N  
61°00'N

137°00'W 136°30'W 136°00'W 135°30'W 135°00'W 134°30'W 134°00'W 133°30'W 133°00'W

137°00'W 136°30'W 136°00'W 135°30'W 135°00'W 134°30'W 134°00'W 133°30'W

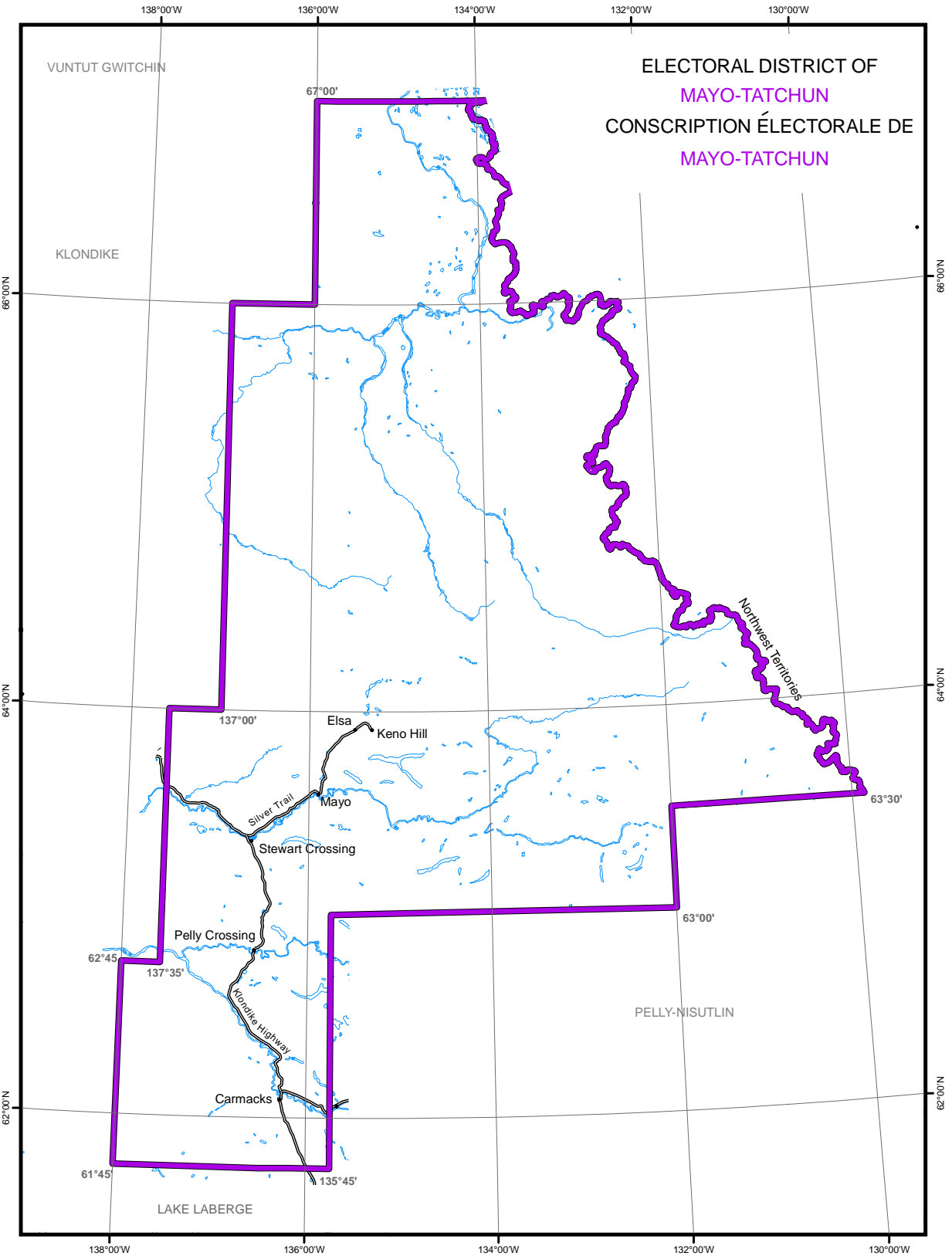

ELECTORAL DISTRICT OF  
**MAYO-TATCHUN**  
CONSCRIPTION ÉLECTORALE DE  
**MAYO-TATCHUN**

VUNTUT GWITCHIN

KLONDIKE

PELLY-NISUTLIN

LAKE LABERGE

67°00'

137°00'

Elsa

Keno Hill

Mayo

Silver Trail

Stewart Crossing

Pelly Crossing

137°35'

Carmacks

135°45'

62°45'

61°45'

63°30'

63°00'

138°00'W

136°00'W

134°00'W

132°00'W

130°00'W

66°00'N

66°00'N

64°00'N

64°00'N

62°00'N

62°00'N

138°00'W

136°00'W

134°00'W

132°00'W

130°00'W

ELECTORAL DISTRICT OF  
MOUNT LORNE-SOUTHERN LAKES  
CONSCRIPTION ÉLECTORALE DE  
MOUNT LORNE-LACS DU SUD

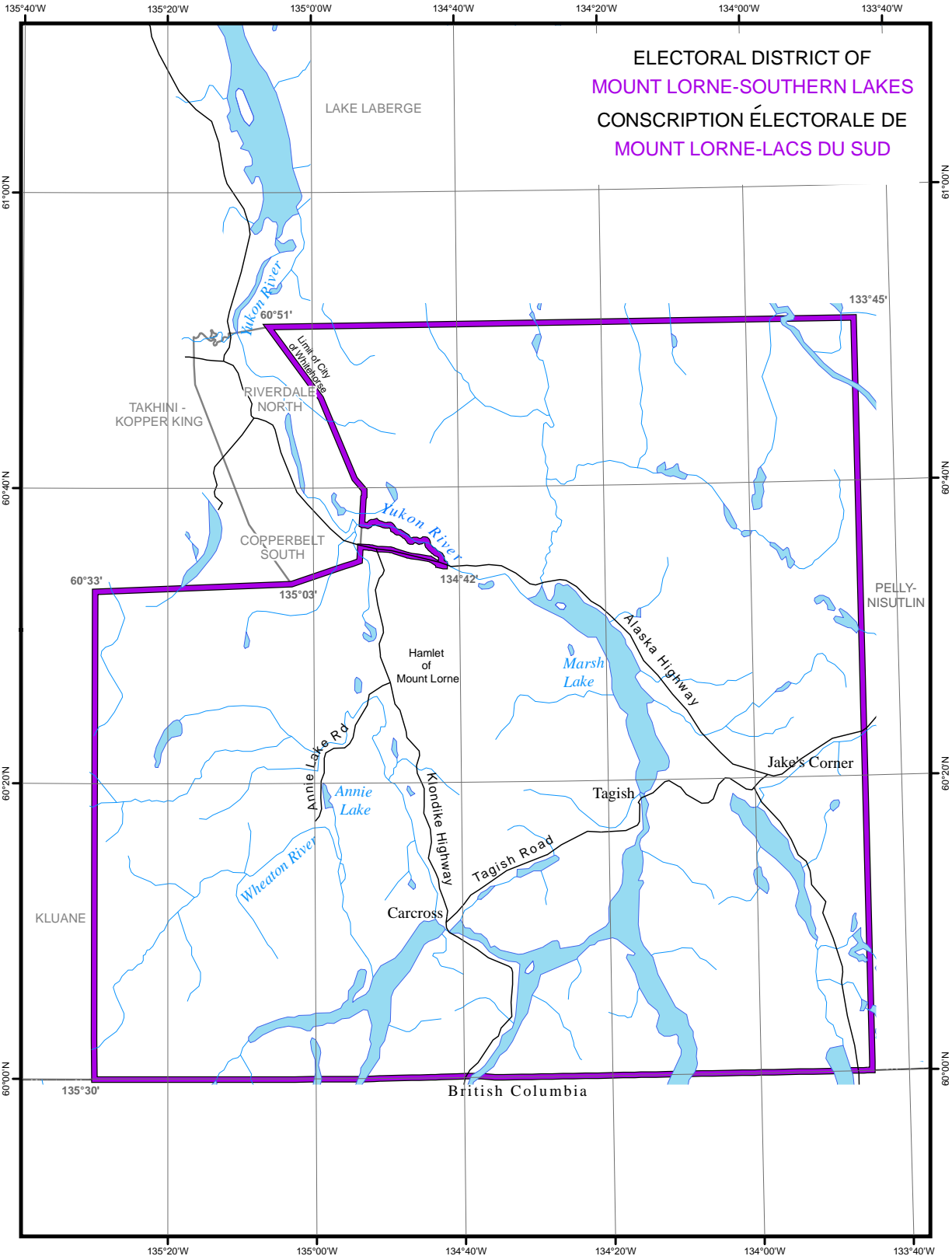

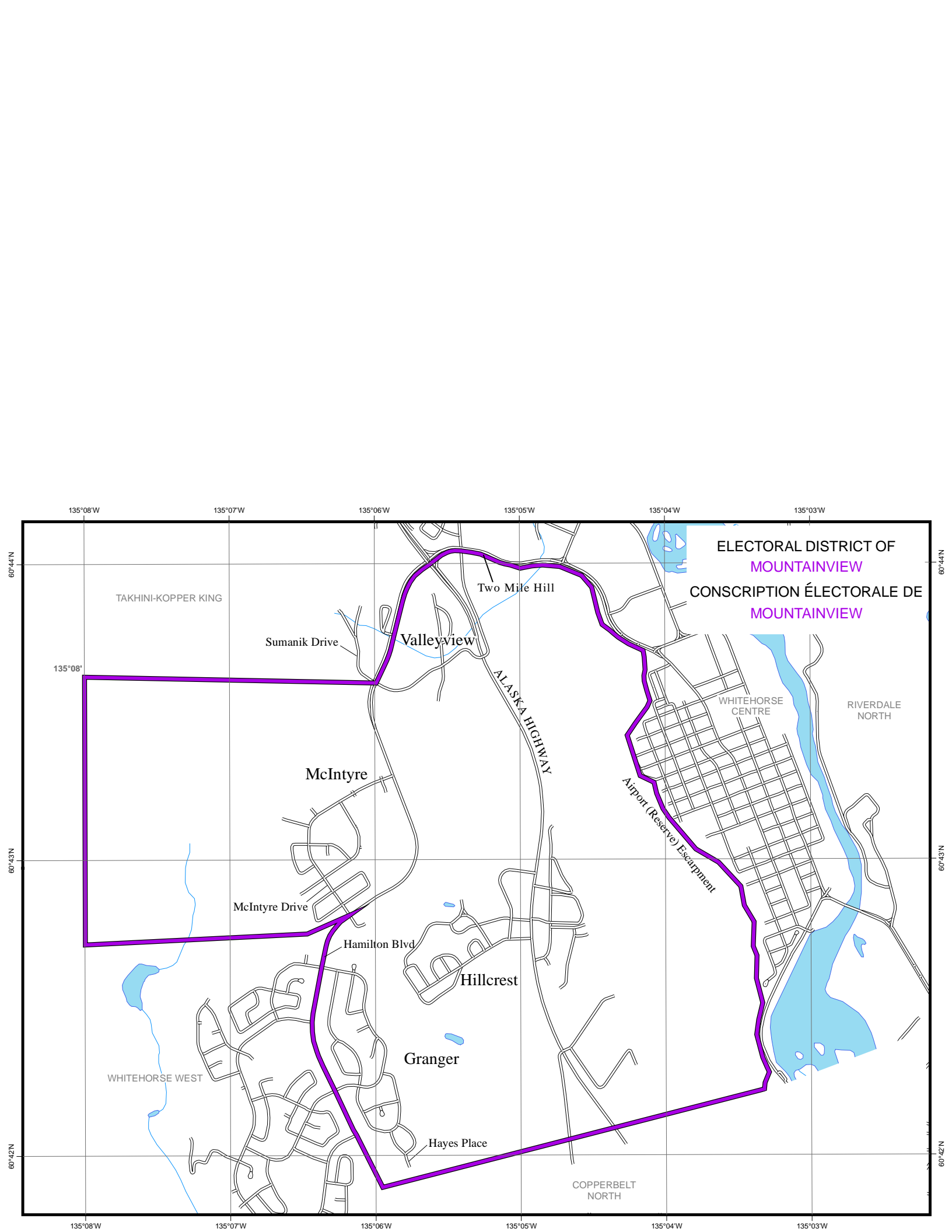

ELECTORAL DISTRICT OF  
PELly-NISUTLIN  
CONSCRIPTION ÉLECTORALE DE  
PELly-NISUTLIN

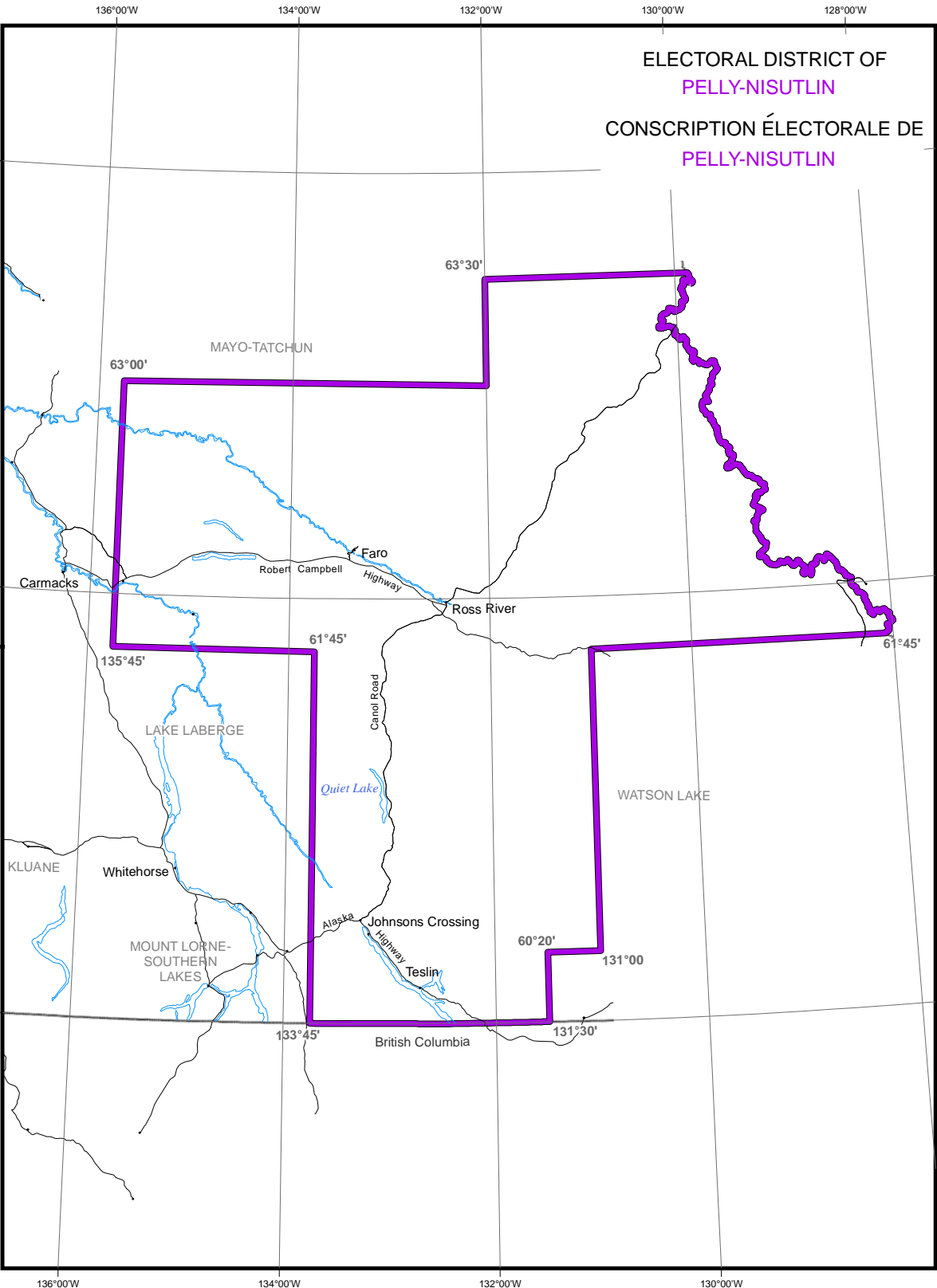

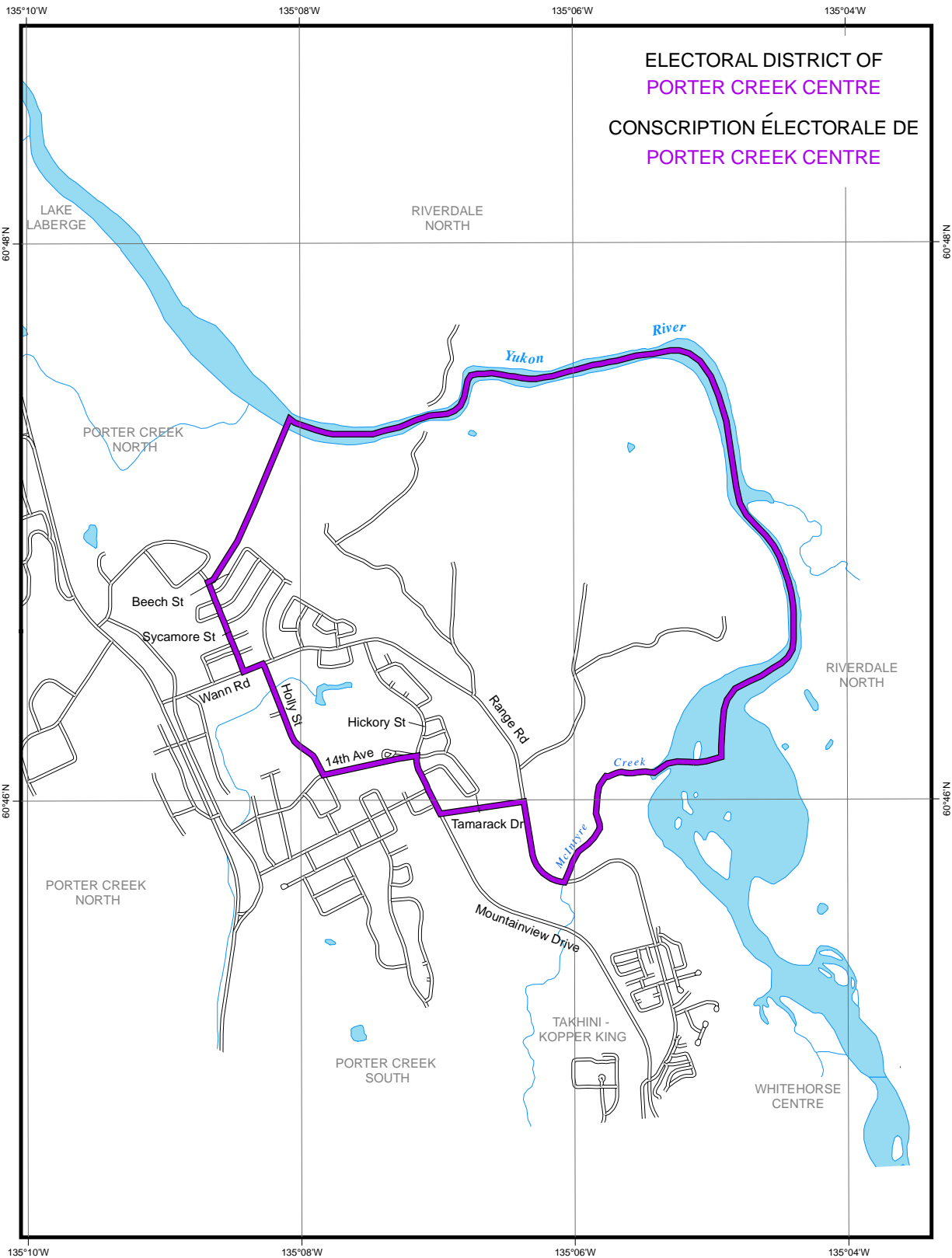

ELECTORAL DISTRICT OF  
PORTER CREEK CENTRE  
CONSCRIPTION ÉLECTORALE DE  
PORTER CREEK CENTRE

135°10'W 135°08'W 135°06'W 135°04'W

60°48'N 60°46'N

LAKE LABERGE RIVERDALE NORTH

PORTER CREEK NORTH

Yukon River

Beech St Sycamore St Wann Rd 14th Ave Hickory St Tamarack Dr Mountainview Drive

Riverdale North

McIlroy Creek

PORTER CREEK NORTH

PORTER CREEK SOUTH

TAKHINI - KOPPER KING

WHITEHORSE CENTRE

60°46'N 60°48'N

135°10'W 135°08'W 135°06'W 135°04'W

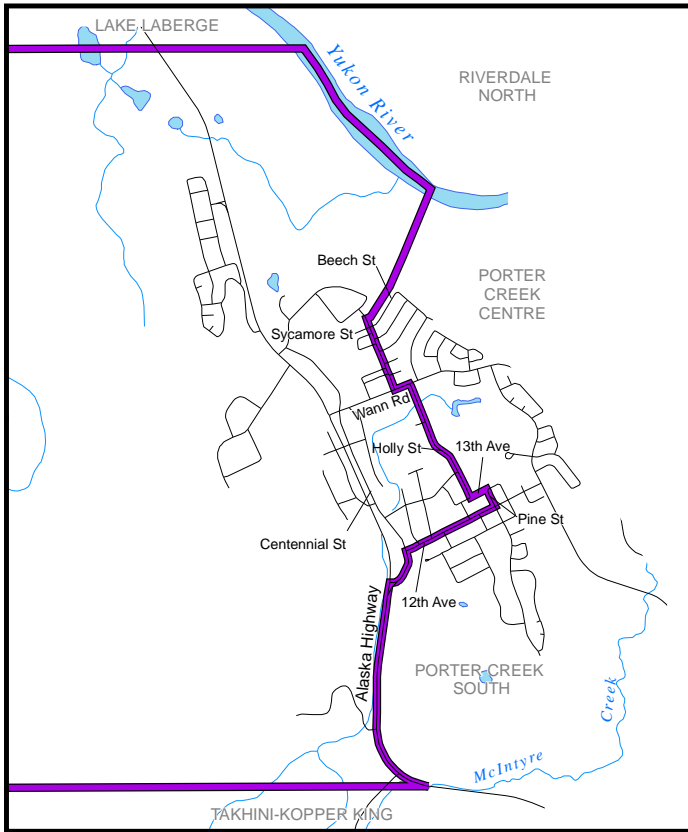

ELECTORAL DISTRICT OF  
**PORTER CREEK NORTH**  
 CONSCRIPTION ÉLECTORALE DE  
**PORTER CREEK NORD**

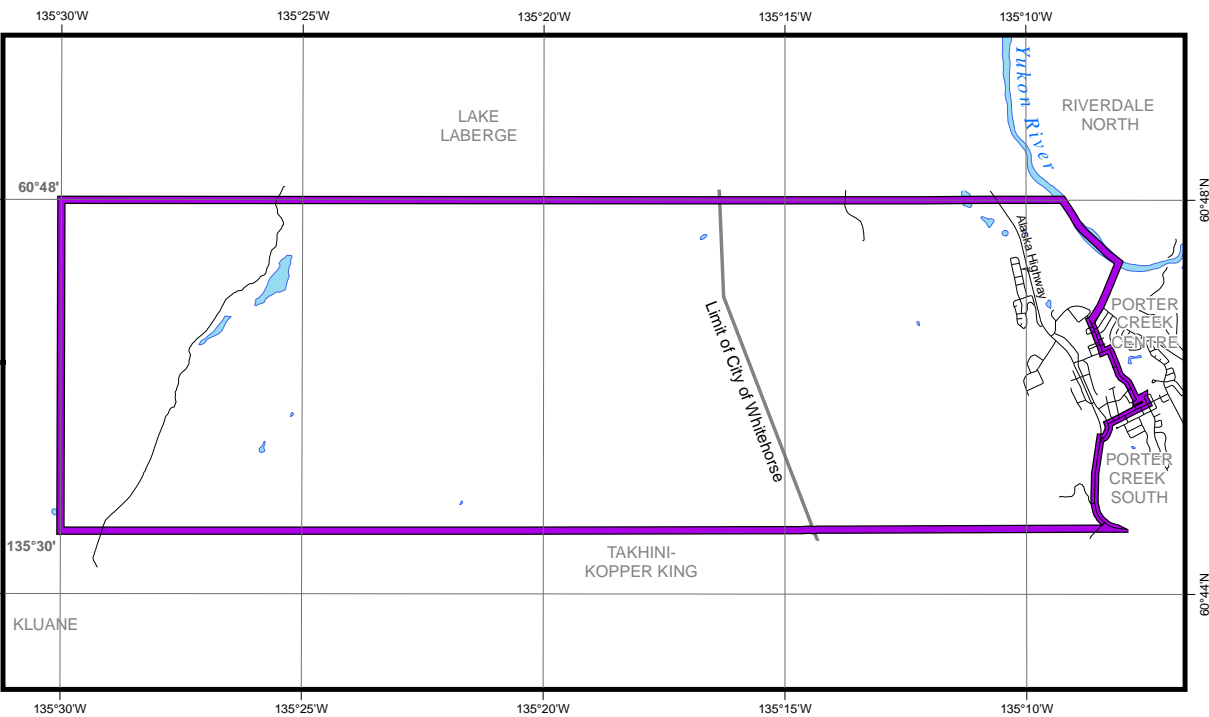

ELECTORAL DISTRICT OF  
PORTER CREEK SOUTH

CONSCRIPTION ÉLECTORALE DE  
PORTER CREEK SUD

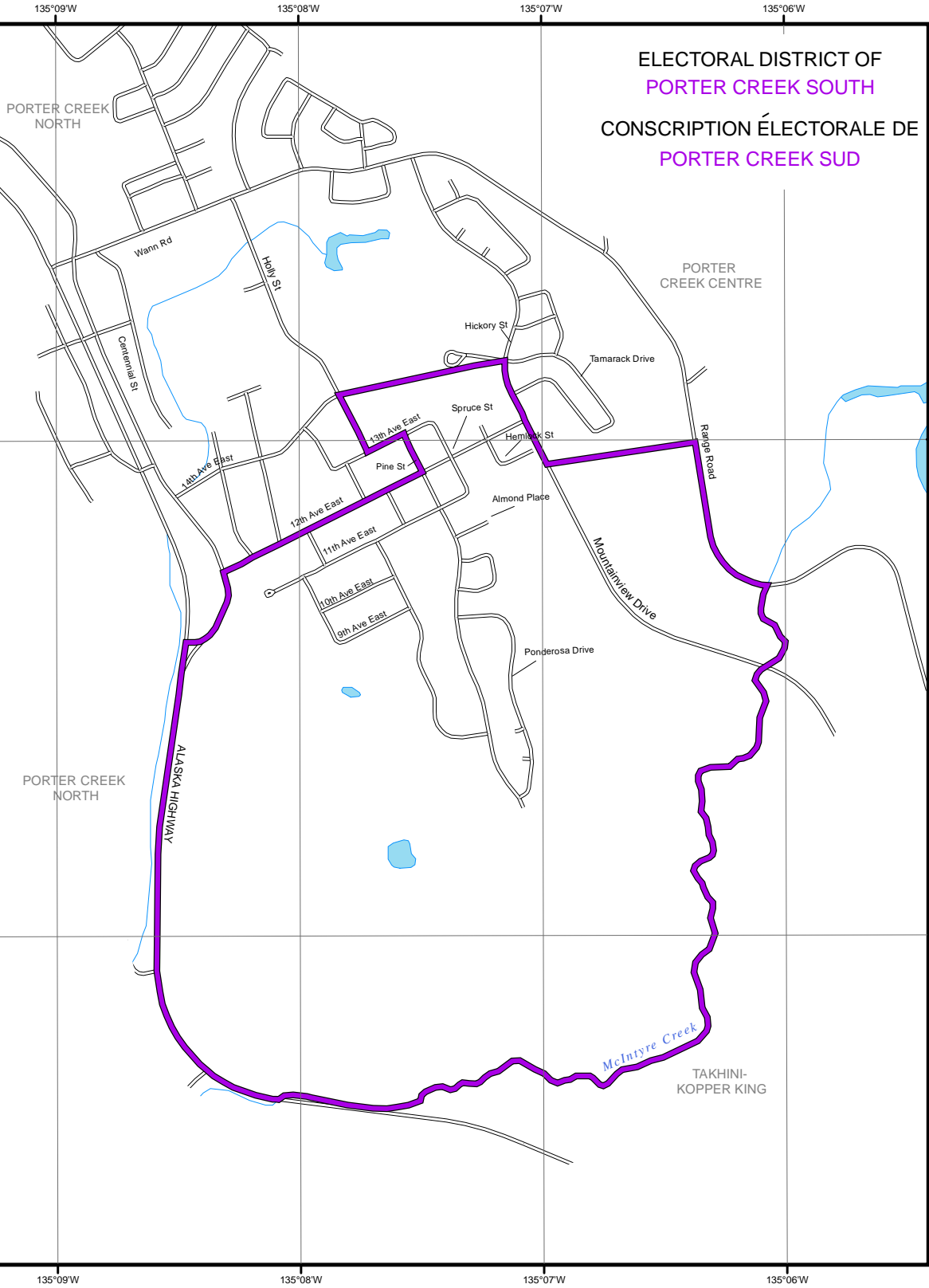



ELECTORAL DISTRICT OF  
**RIVERDALE NORTH**  
CONSCRIPTION ÉLECTORALE DE  
**RIVERDALE NORD**

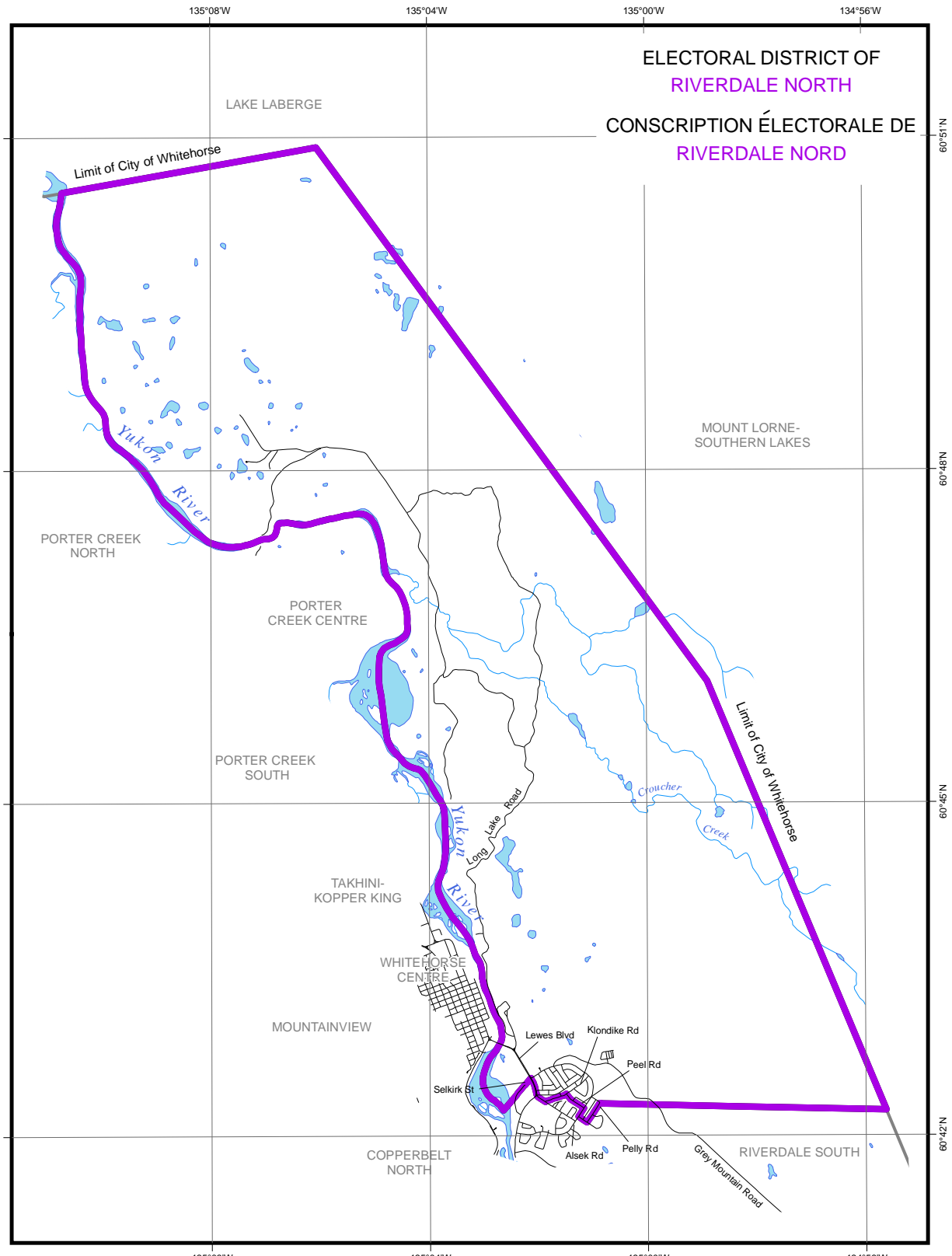

ELECTORAL DISTRICT OF  
RIVERDALE SOUTH  
CONSCRIPTION ÉLECTORALE DE  
RIVERDALE SUD

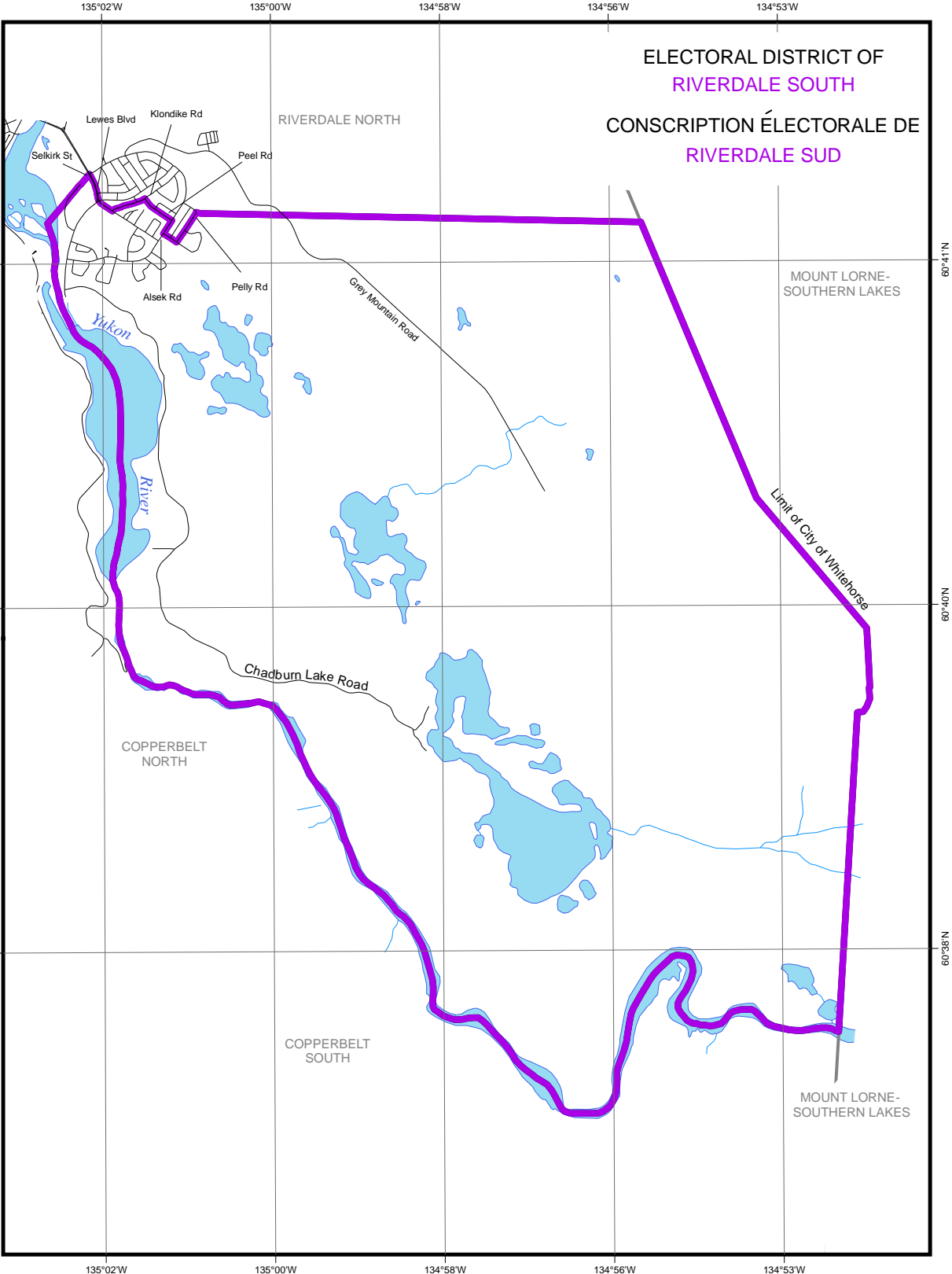

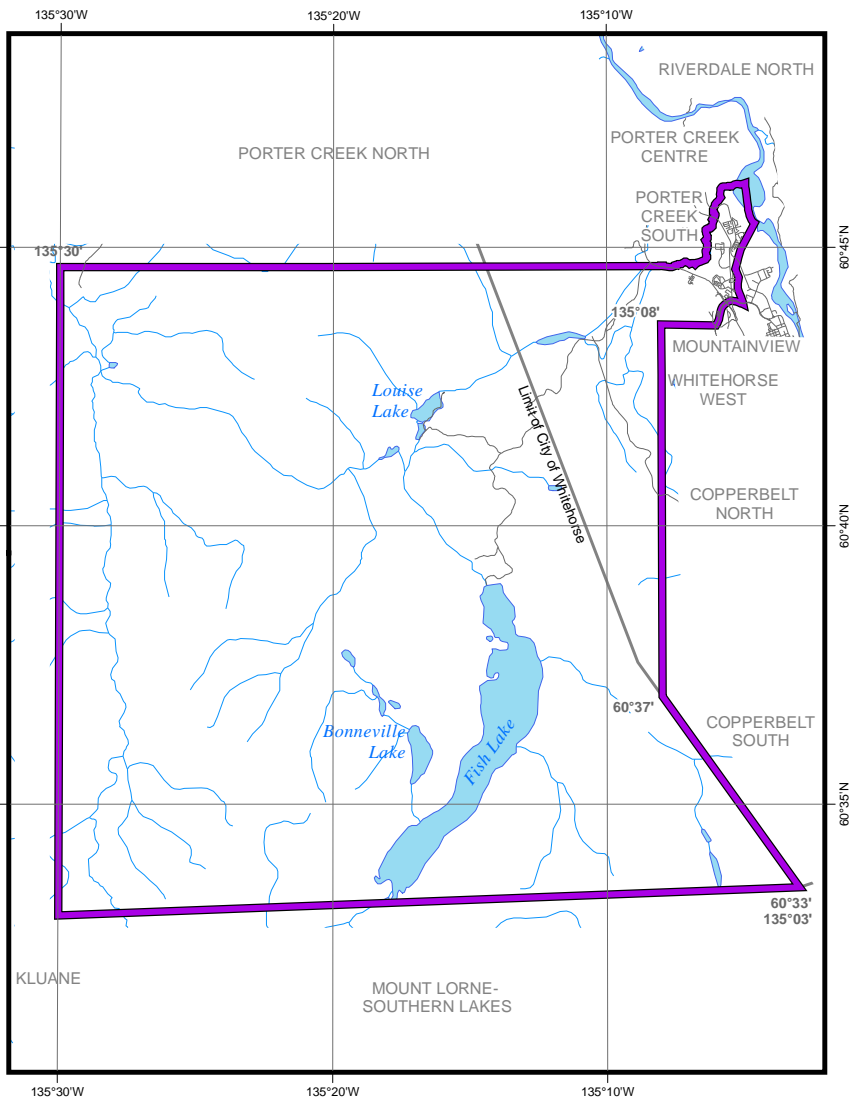

ELECTORAL DISTRICT OF  
**TAKHINI-KOPPER KING**  
 CONSCRIPTION ÉLECTORALE DE  
**TAKHINI-KOPPER KING**

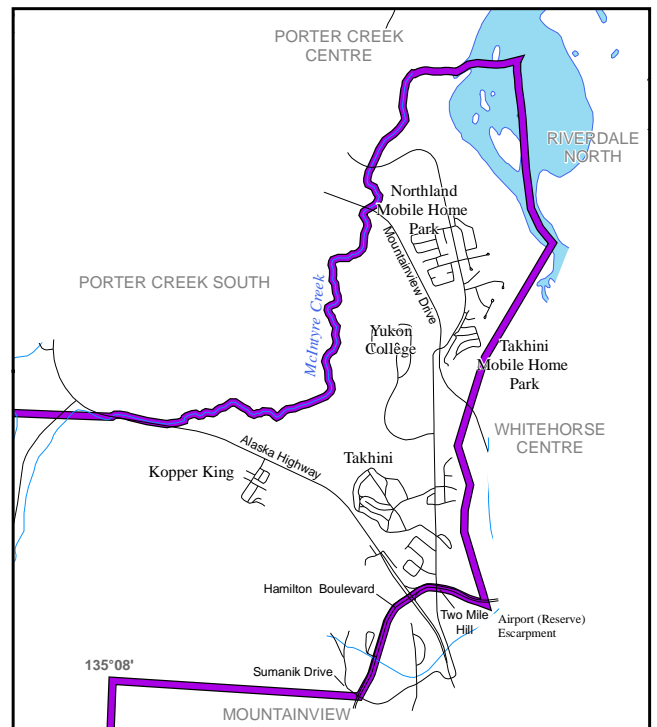

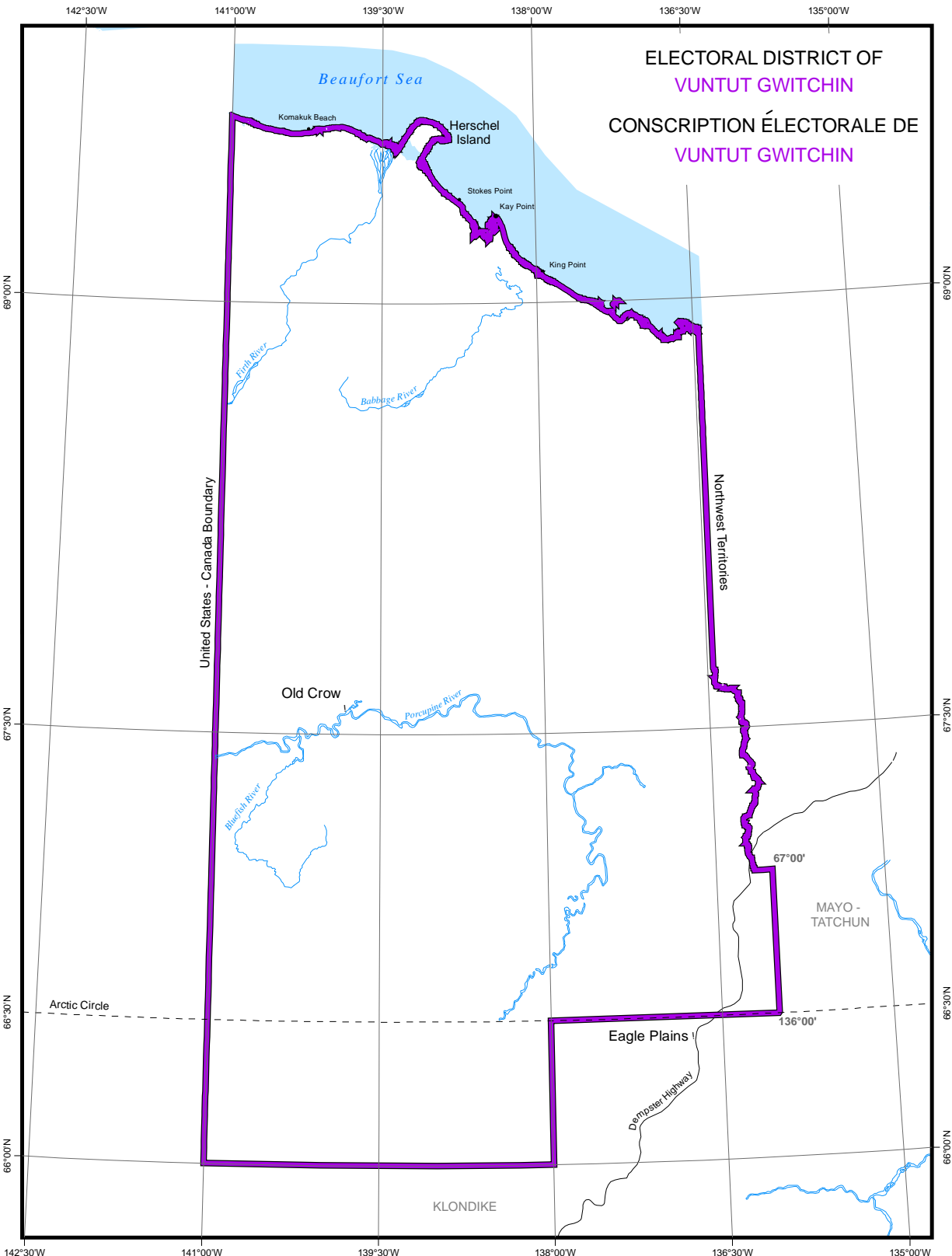

ELECTORAL DISTRICT OF  
WATSON LAKE  
CONSCRIPTION ÉLECTORALE DE  
WATSON LAKE

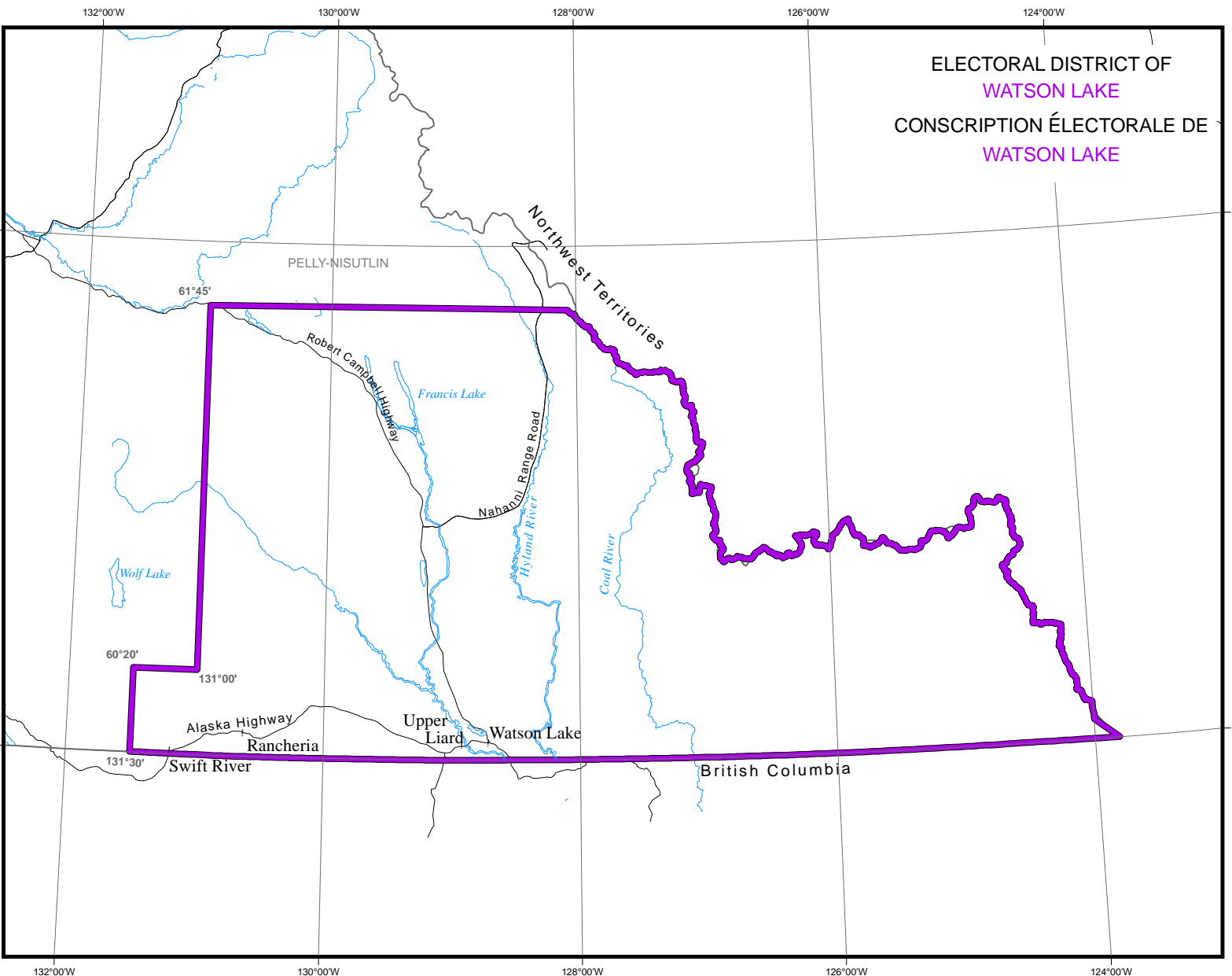

135°06'W 135°05'W 135°04'W 135°03'W 135°02'W

ELECTORAL DISTRICT OF  
WHITEHORSE CENTRE  
CONSCRIPTION ÉLECTORALE DE  
WHITEHORSE CENTRE

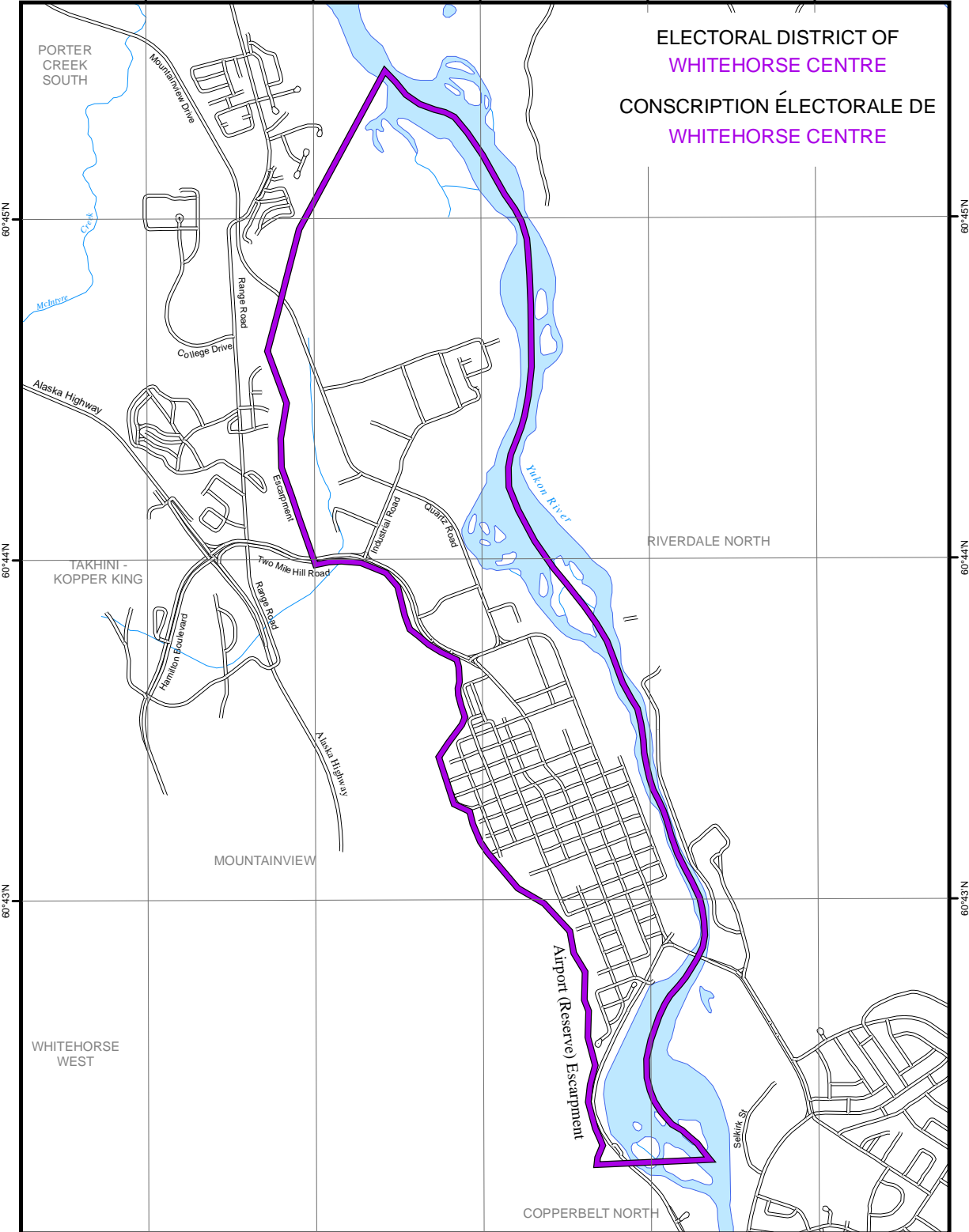

60°45'N  
60°44'N  
60°43'N

60°45'N  
60°44'N  
60°43'N

135°06'W 135°05'W 135°04'W 135°03'W 135°02'W

ELECTORAL DISTRICT OF  
WHITEHORSE WEST  
CONSCRIPTION ÉLECTORALE DE  
WHITEHORSE OUEST

135°08'W 135°07'W 135°06'W 135°05'W

MOUNTAINVIEW

McIntyre Drive

Hamilton Blvd

Arkell

MOUNTAINVIEW

Logan

Falcon Dr

Lazulite Dr

Aquamarine Pl

COPPERBELT  
NORTH

TAKHINI-  
KOPPER KING

COPPERBELT  
NORTH

Copper Ridge

135°08'

135°08'W 135°07'W 135°06'W 135°05'W

60°43'N

60°42'N

60°43'N

60°42'N