

Electoral District Boundaries Commission

Public Notice

The Electoral District Boundaries Commission seeks useful advice and information to assist it in its assignment of revising the Yukon Electoral District Boundaries in accordance with the terms of the Electoral District Boundaries Commission Ordinance.

Published herewith are the Commission's proposals for revised boundaries and the proposed name of each as required by the Ordinance. The Commission recommends that each Electoral District be allotted one Member.

The Commission hereby invites relevant submissions from interested persons.

All representations must be in writing and must be in the hands of the Commission's Secretary on or before Wednesday, the 31st day of August, 1977. The address to which submissions should be sent is:

Secretary
Electoral District Boundaries Commission
208 Strickland Street
Whitehorse, Yukon

Any requests for further information should also be made to the Secretary at the above address or by telephone at 667-7686.

The Commission intends to conduct public hearings at those communities from which written submissions are received, at which time oral representations may be made by any interested persons. The dates and times of all meetings will be published in the Whitehorse Star and the Yukon News commencing Friday, September 2nd, 1977.

C.W. Pearson, Secretary.

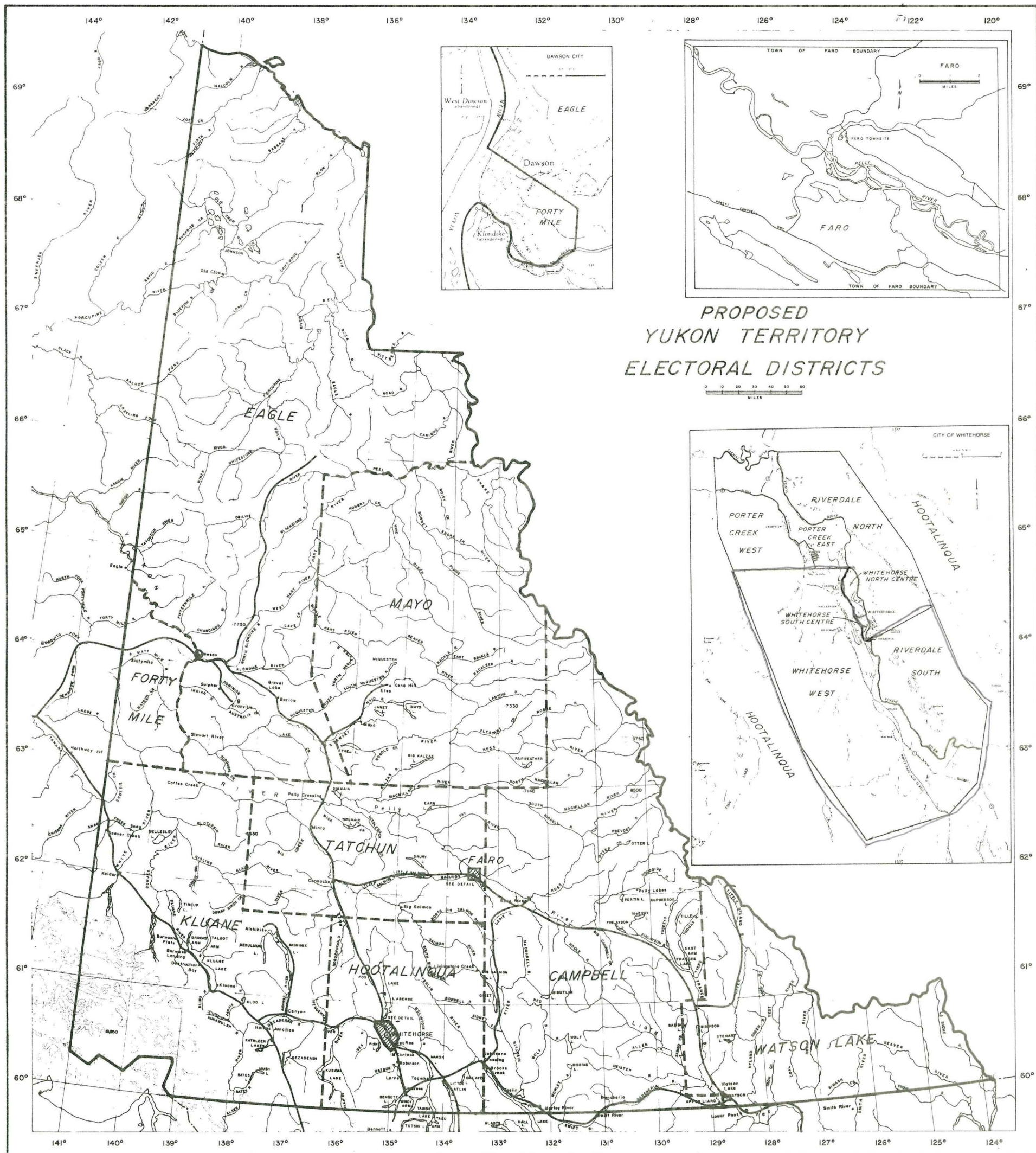

DESCRIPTIONS OF THE PROPOSED ELECTORAL BOUNDARIES

Published herewith as required by the Electoral District Boundaries Commission Ordinance.

EAGLE

The Electoral District of Eagle consists of that part of the Yukon Territory bounded by a line commencing at the point of intersection of the western prolongation of the centre line of Queen Street in the City of Dawson and the centre line of the Yukon River, thence north-westwardly down the centre line of the Yukon River to the boundary of the Yukon Territory, thence northwardly, eastwardly and southwardly along the west, north and east boundaries of the Yukon Territory to latitude 66 degrees north, thence due west to the centre line of the Peel River, thence westwardly up the centre line of the Peel River to longitude 137 degrees west, thence due south to latitude 64 degrees north, thence southeastwardly to the intersection of longitude 136 degrees west and latitude 63 degrees north, thence due west to the centre line of the Yukon River, thence northwardly down the said centre line to the western prolongation of the south boundary of the City of Dawson, thence eastwardly and northwardly along the south and east boundaries of the City of Dawson to the point of intersection of the eastern prolongation of the centre line of Queen Street in the City of Dawson, thence westwardly to the point of commencement; and including Herschel Island.

MAYO

The Electoral District of Mayo consists of that part of the Yukon Territory bounded by a line commencing at the point of intersection of longitude 136 degrees west and latitude 63 degrees north, thence north-westwardly to the intersection of longitude 137 degrees west and latitude 64 degrees north, thence due north to the centre line of the Peel River, thence eastwardly down the said centre line to latitude 66 degrees north, thence due east to the boundary of the Yukon Territory, thence southeastwardly along the said boundary to longitude 132 degrees west, thence due south to latitude 63 degrees north, thence due west to the point of commencement.

FORTY MILE

The Electoral District of Forty Mile consists of that part of the Yukon Territory bounded by a line commencing at the point of intersection of latitude 63 degrees north and the west boundary of the Yukon Territory, thence due north to the centre line of the Yukon River, thence southeastwardly up the centre line of the Yukon River to the intersection of the western prolongation of the centre line of Queen Street in the City of Dawson, thence eastwardly along said prolongation and centre line and the eastern prolongation of the centre line to the east boundary of the City of Dawson, thence southwardly and westwardly along the east and south boundaries of the City of Dawson to the centre line of the Yukon River, thence southwardly up the centre line of the Yukon River to latitude 63 degrees north, thence due west to the point of commencement.

CAMPBELL

The Electoral District of Campbell consists of that part of the Yukon Territory bounded by a line commencing at the point of intersection of longitude 133 degrees 15 minutes west and the south boundary of the Yukon Territory, thence due north to latitude 63 degrees north, thence due east to longitude 132 degrees west, thence due north to the boundary of the Yukon Territory, thence southeastwardly along the said boundary to longitude 129 degrees west, thence due south to latitude 61 degrees north, thence due west to longitude 129 degrees 30 minutes west, thence due south to latitude 60 degrees 06 minutes north, thence due east to longitude 128 degrees 50 minutes west, thence due south to the boundary of the Yukon Territory, thence due west to the point of commencement.

HOOTALINQUA

The Electoral District of Hootalinqua consists of that part of the Yukon Territory bounded by a line commencing at the point of intersection of longitude 136 degrees 15 minutes west and the south boundary of the Yukon Territory, thence due north to latitude 61 degrees 45 minutes north, thence due east to longitude 133 degrees 15 minutes west, thence due south to the boundary of the Yukon Territory, thence westwardly along the said boundary to the point of commencement; excluding that area described as the City of Whitehorse in the Municipal Ordinance being Chapter 10 of the Ordinances of the Yukon Territory 1975.

TATCHUN

The Electoral District of Tatchun consists of that part of the Yukon Territory bounded by a line commencing at the point of intersection of longitude 138 degrees west and latitude 61 degrees 45 minutes north, thence due north to latitude 63 degrees north, thence due east to longitude 133 degrees 15 minutes west, thence due south to latitude 61 degrees 45 minutes north, thence due west to the point of commencement; excluding that area described as the Electoral District of Faro.

WATSON LAKE

The Electoral District of Watson Lake consists of that part of the Yukon Territory bounded by a line commencing at the point of intersection of longitude 128 degrees 50 minutes west and the south boundary of the Yukon Territory, thence due north to latitude 60 degrees 06 minutes north, thence due west to longitude 129 degrees 30 minutes west, thence due north to latitude 61 degrees north, thence due east to longitude 129 degrees west, thence due north to the boundary of the Yukon Territory, thence southeastwardly and westwardly along the east and south boundaries of the Yukon Territory to the point of commencement.

KLUANE

The Electoral District of Klwane consists of that part of the Yukon Territory bounded by a line commencing at the point of intersection of latitude 63 degrees north and the west boundary of the Yukon Territory, thence due east to longitude 138 degrees west, thence due south to latitude 61 degrees 45 minutes north, thence due east to longitude 136 degrees 15 minutes west, thence due south to the boundary of the Yukon Territory, thence westwardly and northwardly along the south and west boundaries of the Yukon Territory to the point of commencement.

FARO

The Electoral District of Faro consists of that part of the Yukon Territory bounded by a line commencing at a point 5 miles due east of the most northern corner of Lot 105 as the said lot is shown on a Plan of Survey registered in the Canadian Land Survey Records as Number 55582, thence due south a distance of 5 miles to a point, thence due west a distance of 10 miles to a point, thence due north a distance of 8 miles to a point, thence due east a distance of 10 miles to a point, thence due south a distance of 3 miles to the point of commencement.

WHITEHORSE RIVERDALE SOUTH

The Electoral District of Whitehorse Riverdale South consists of that part of the City of Whitehorse bounded by a line commencing at the point of intersection of the centre line of the Yukon River and the southern limit of the City of Whitehorse, thence down the centre line of the Yukon River to the point of intersection of the western prolongation of the centre line of Selkirk Street, thence northeastwardly along said prolongation and the centre line of Selkirk Street to the centre line of Lewes Boulevard, thence southeastwardly along said centre line to the centre line of Klondike Road, thence northeastwardly along said centre line and the eastern prolongation of the centre line to the eastern limit of the City of Whitehorse, thence southeastwardly and southwestwardly along said limit to the point of commencement.

WHITEHORSE WEST

The Electoral District of Whitehorse West consists of that part of the City of Whitehorse bounded by a line commencing at the point of intersection of the western prolongation of the centre line of Alexander Street and the foot of the escarpment, thence southwestwardly along the foot of the escarpment to a point due west the northernmost point of Lot 523, thence due east to the centre line of the Yukon River, thence southwardly up the centre line of the Yukon River to the limit of the City of Whitehorse, thence southwestwardly, northwestwardly and northeastwardly along said city limit to a point being due west of Co-ordinate Control Monument 70G-139-1970 in the Whitehorse co-ordinate survey area, thence due east to the foot of the escarpment, thence southwestwardly along the foot of the escarpment to the point of commencement.

WHITEHORSE NORTH CENTRE

The Electoral District of Whitehorse North Centre consists of that part of the City of Whitehorse bounded by a line commencing at the point of intersection of the western prolongation of the centre line of Alexander Street and the foot of the escarpment, thence northeastwardly along the foot of the escarpment to a point being due east of the Co-ordinate Control Monument 70G-139-1970 in the Whitehorse co-ordinate survey area, thence due east to the centre line of the Yukon River, thence southwardly up the centre line of the Yukon River to a point being the eastern prolongation of the centre line of Jarvis Street, thence westwardly along said prolongation and centre line to the centre line of Fifth Avenue, thence northwardly along said centre line to the centre line of Alexander Street, thence westwardly along said centre line to the point of commencement.

WHITEHORSE SOUTH CENTRE

The Electoral District of Whitehorse South Centre consists of that part of the City of Whitehorse bounded by a line commencing at the point of intersection of the western prolongation of the centre line of Alexander Street and the foot of the escarpment, thence eastwardly along said prolongation and the centre line to the centre line of Fifth Avenue, thence southwardly along said centre line to the centre line of Jarvis Street, thence eastwardly along said centre line and the eastern prolongation of the centre line to the centre line of the Yukon River, thence up the centre line of the Yukon River to a point due east of the northernmost point of Lot 523, thence due west to the foot of the escarpment, thence northwestwardly along the foot of the escarpment to the point of commencement.

WHITEHORSE RIVERDALE NORTH

The Electoral District of Whitehorse Riverdale North consists of that part of the City of Whitehorse bounded by a line commencing at the point of intersection of the centre line of the Yukon River and the northern limit of the City of Whitehorse, thence eastwardly and southeastwardly along the northern and eastern limits of the City of Whitehorse to the point of intersection of the northeastern prolongation of the centre line of Klondike Road and the said limit, thence southwestwardly along said prolongation and the centre line of Klondike Road to the centre line of Lewes Boulevard, thence northwestwardly along said centre line to the centre line of Selkirk Street, thence southwestwardly along said centre line and the western prolongation of the centre line to the centre line of the Yukon River, thence northwestwardly down the centre line of the Yukon River to the point of commencement.

WHITEHORSE PORTER CREEK EAST

The Electoral District of Whitehorse Porter Creek East consists of that part of the City of Whitehorse bounded by a line commencing at the point of intersection of the centre line of Wann Road and Centennial Street, thence northwestwardly along the centre line of Centennial Street to the centre line of the Alaska Highway, thence northwestwardly along said centre line to the western limit of the City of Whitehorse, thence eastwardly along said limit to the centre line of the Yukon River, thence up the centre line of the Yukon River to a point due east of Co-ordinate Control Monument 70G-139-1970 in the Whitehorse co-ordinate survey area, thence due west to the point of intersection of the southern prolongation of the centre line of Grove Street, thence northwestwardly along said prolongation and centre line to the centre line of Eleventh Avenue, thence northeastwardly along said centre line to the centre line of Holly Street, thence northwestwardly along said centre line to the centre line of Twelfth Avenue, thence southwestwardly along said centre line to the centre line of Grove Street, thence northwestwardly along said centre line to the centre line of Fourteenth Avenue, thence northeastwardly along said centre line to the centre line of Holly Street, thence northwestwardly along said centre line to the centre line of Wan Road, thence westwardly along said centre line to the point of commencement.

WHITEHORSE PORTER CREEK WEST

The Electoral District of Whitehorse Porter Creek West consists of that part of the City of Whitehorse bounded by a line commencing at the point of intersection of the centre line of Wann Road and Centennial Street, thence eastwardly along the centre line of Wann Road to the centre line of Holly Street, thence southeastwardly along said centre line to the centre line of Fourteenth Avenue, thence southwestwardly along said centre line to the centre line of Grove Street, thence southeastwardly along said centre line to the centre line of Twelfth Avenue, thence eastwardly along said centre line to the centre line of Holly Street, thence southeastwardly along said centre line to the centre line of Eleventh Avenue, thence westwardly along said centre line to the centre line of Grove Street, thence southwestwardly along said centre line and the southeastern prolongation of the centre line to a point due east of Co-ordinate Control Monument 70G-139-1970 in the Whitehorse co-ordinate survey area, thence due west to the western limit of the City of Whitehorse, thence northwestwardly along the said limit to the centre line of the Alaska Highway, thence southeastwardly along said centre line to the centre line of Centennial Avenue, thence southeastwardly along said centre line to the point of commencement.

