



THE GOLD FIELDS
OF THE
KLONDIKE



THE GOLD FIELDS

... OF THE ...



Illustrating all the incidents that occurred to the many who engaged in the GREAT STAMPEDE to the Gold Fields of the Klondike, including the interesting scenes at Dawson and the principal mines in operation during the time, upwards of Ten million dollars were extracted. . . .

Also scenes of the new Atlin District, as photographed by Case and Draper of Skagway. .



SKAGWAY, ALASKA.

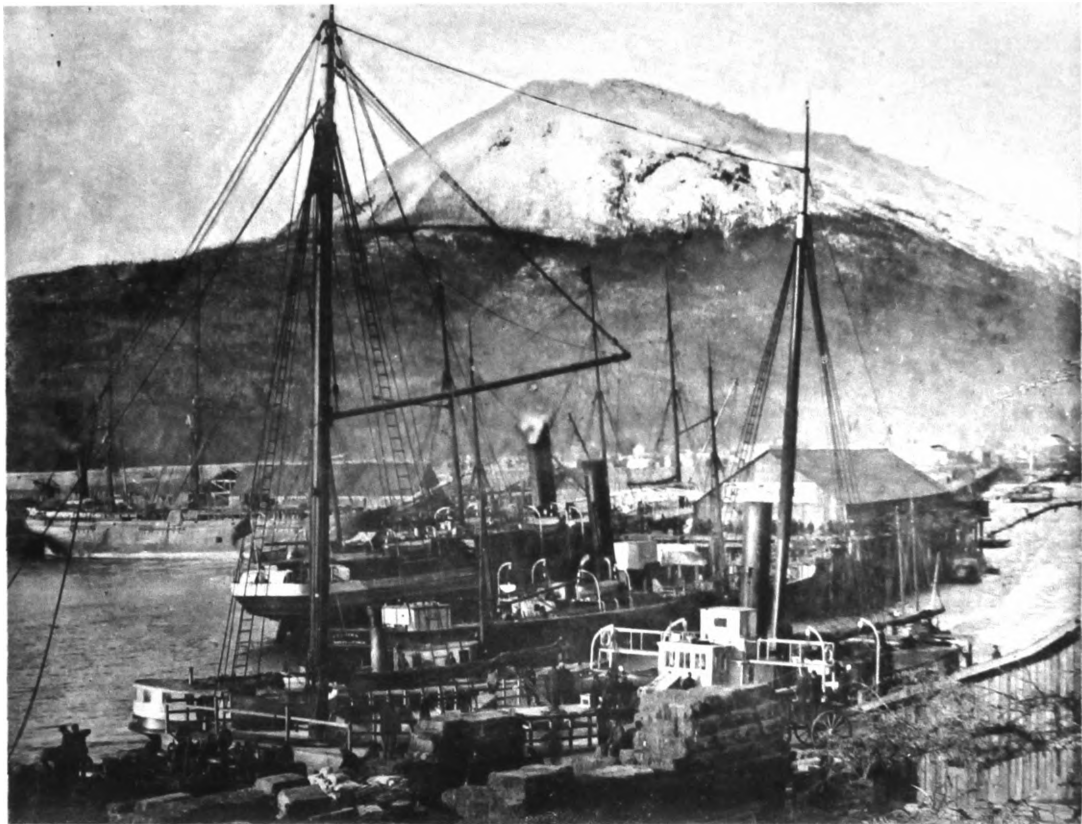

STEAMERS AT DOCKS, SKAGWAY, ALASKA.

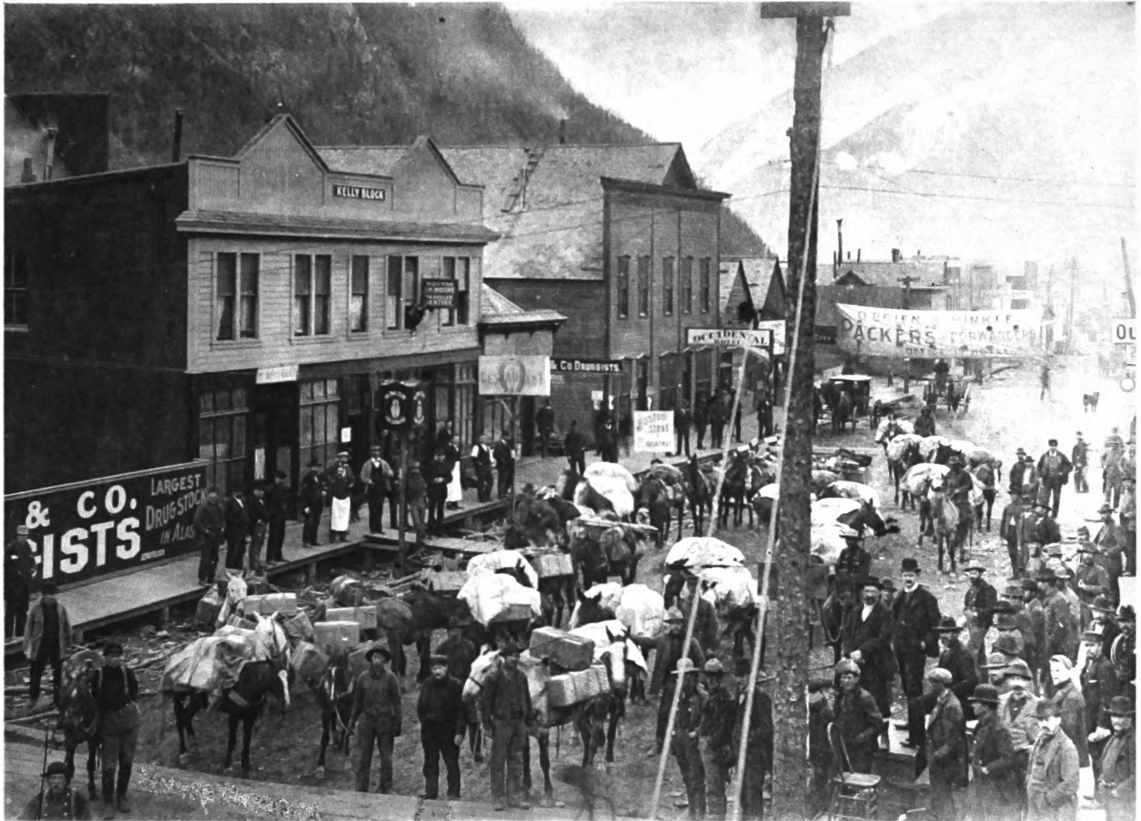

STREET SCENE AT SKAGWAY DURING THE GREAT RUSH.



SCENE ON THE WHITE PASS TRAIL.

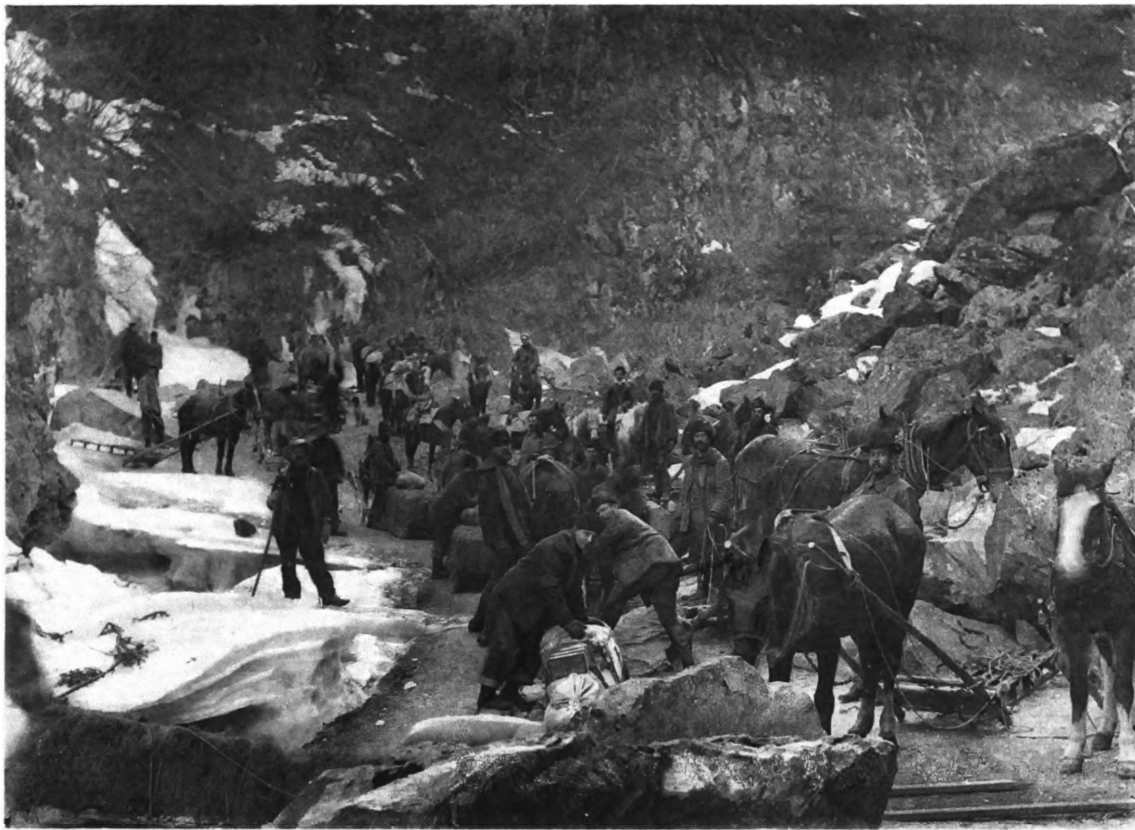

BLOCKADE AT THE CANYON ON THE WHITE PASS TRAIL.



WHITE PASS HOTEL.



WHITE PASS CANYON.



FIRST EXCURSION TRAIN ON THE WHITE PASS AND YUKON RAILROAD.

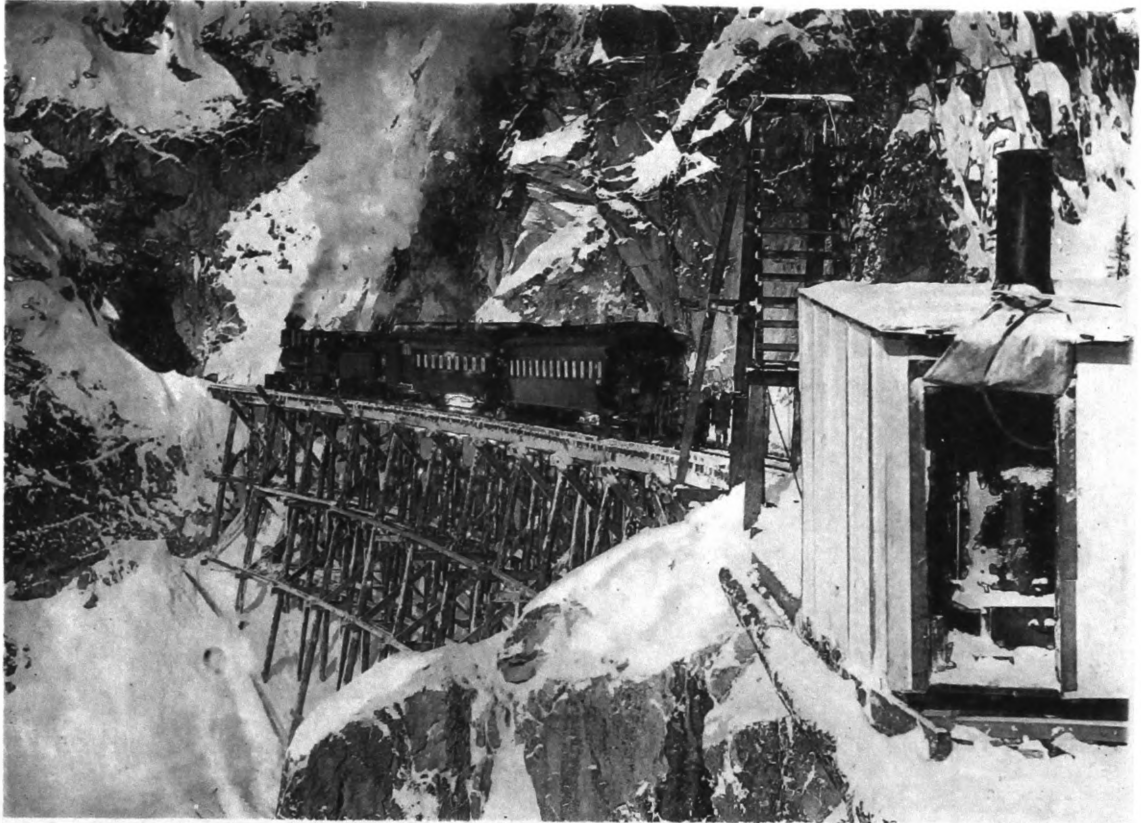

EXCURSION TRAIN ON TRESTLE AT MOUTH OF TUNNEL, WHITE PASS AND YUKON RAILROAD.

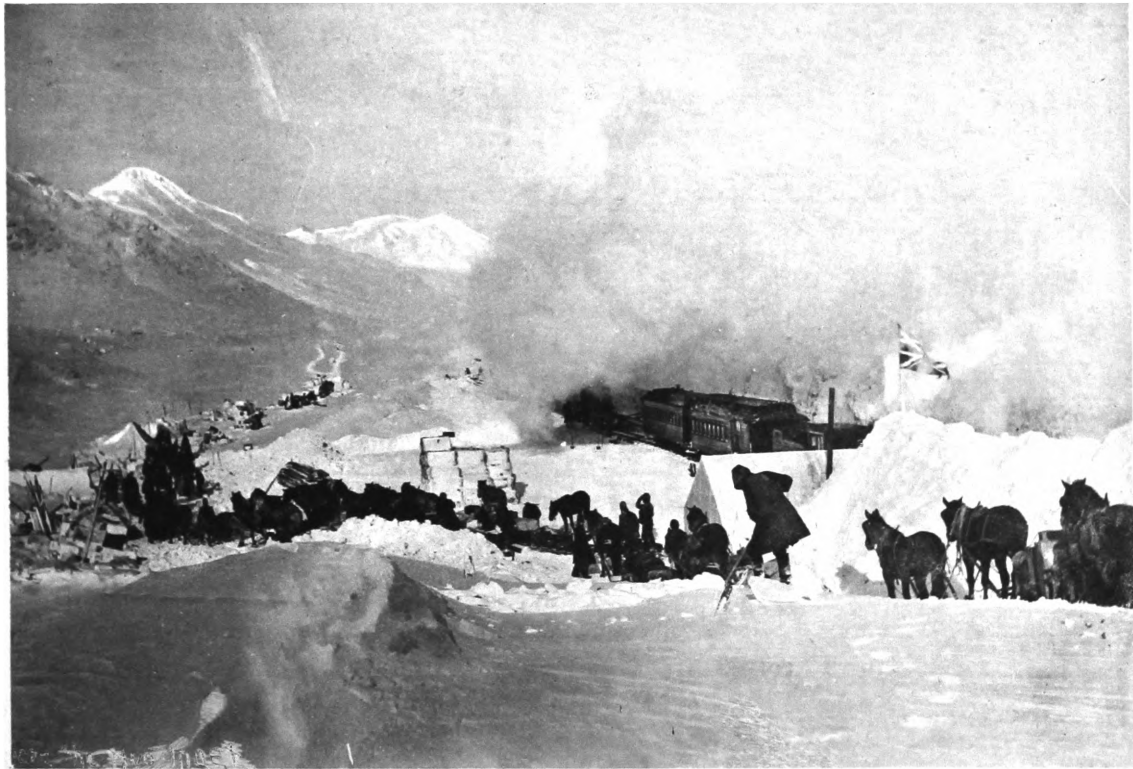

FIRST EXCURSION TRAIN ON SUMMIT OF WHITE PASS, FEBRUARY 21ST, 1898.



CANYON CITY, DYEA TRAIL.

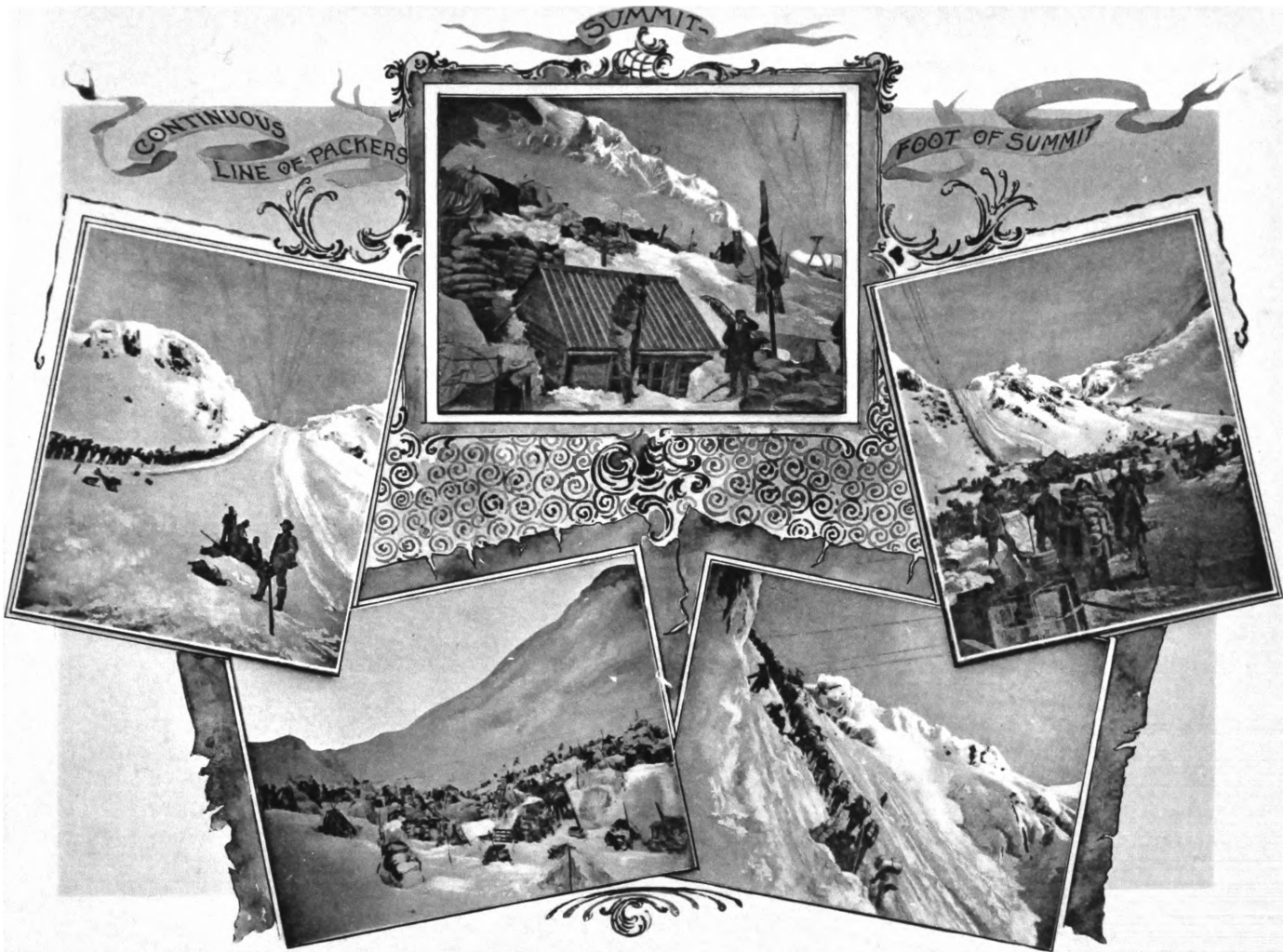

SCALES.

PACKING OVER SUMMIT.

CHILKOOT PASS.



TRAMWAY OVER SUMMIT OF CHILKOOT PASS.



CUSTOM HOUSE ON SUMMIT OF CHILKOOT PASS.
SHOWING AERIAL TRAMWAYS WHICH TRANSPORT LARGE QUANTITIES OF PROVISIONS. ALSO BRITISH FLAG
WHICH CAUSED A GOOD DEAL OF COMMENT AT THE TIME IT WAS PLACED THERE, AS THERE SEEMED
TO BE SOME QUESTION ABOUT ITS RIGHT TO BE THERE.

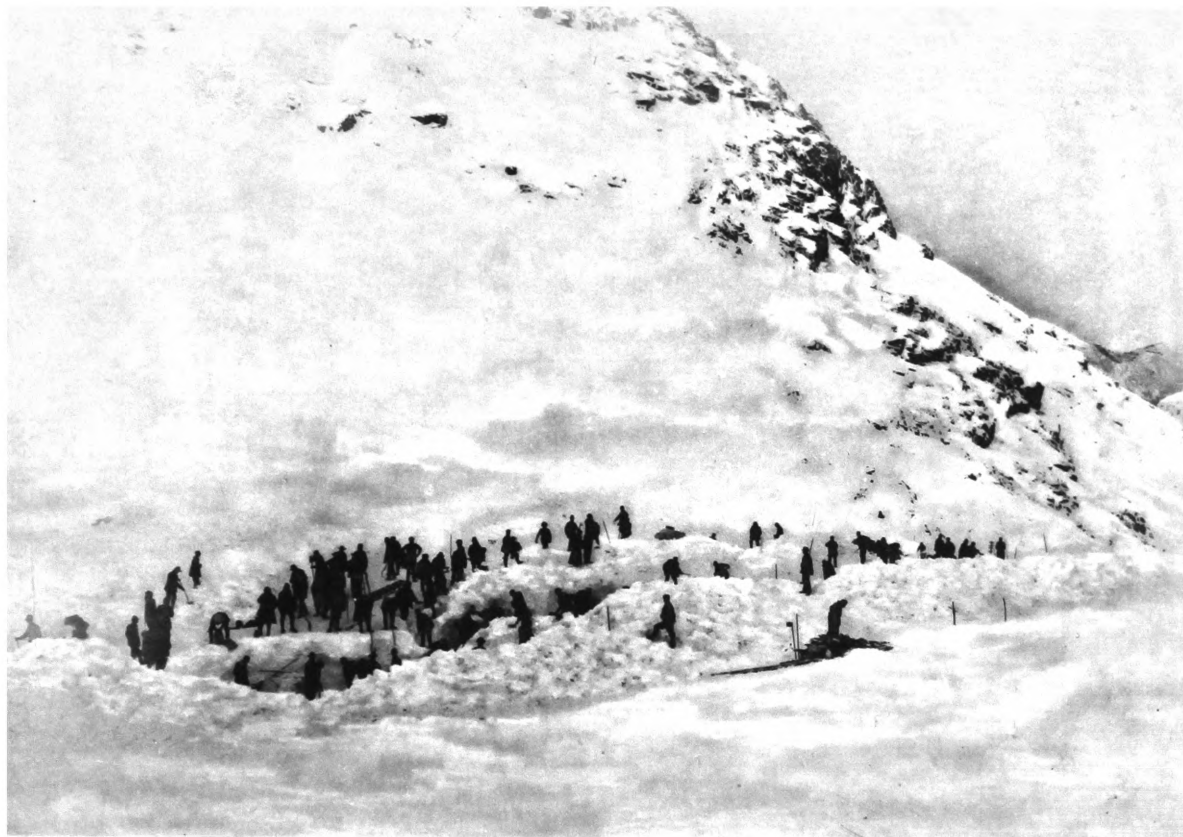

THE DEATH DEALING SNOW SLIDE, CHILKOOT PASS, APRIL 3RD, 1898.



PACK TEAM LOADING AT DEEP LAKE.



LAKE LINDERMAN.



PORTAGE BETWEEN LINDEMAN AND BENNETT.



LAKE BENNETT.



LAKE BENNETT, LOOKING BACK OVER PORTAGE.

SKAGWAY AND DYEA TRAILS COME TOGETHER AT THIS POINT.



GOAT TEAM ON THE DYE TRAIL.



BOAT BUILDING AT LAKE BENNETT.

WHIP SAWING LUMBER.

PACKING BETWEEN LINDERMAN AND BENNETT.

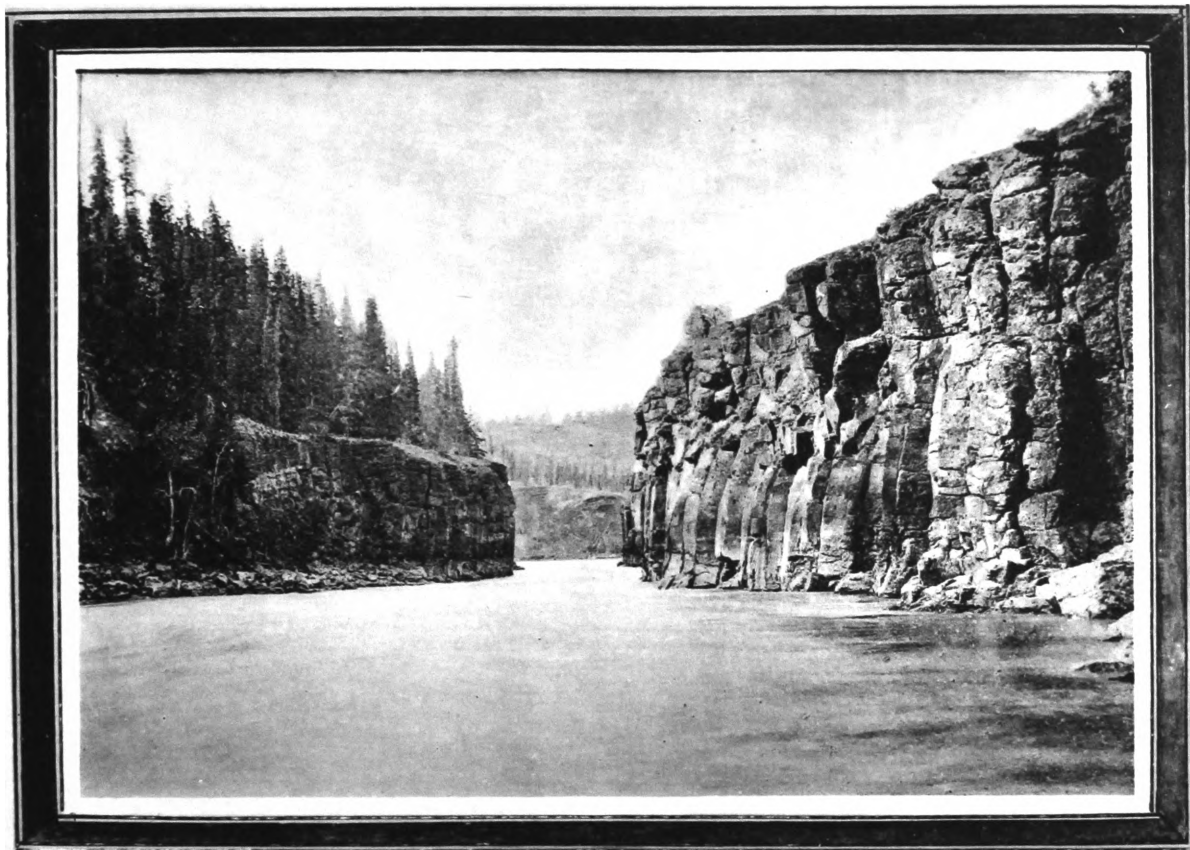

GRAND CANYON.



SLEDDING ON THE LAKES.

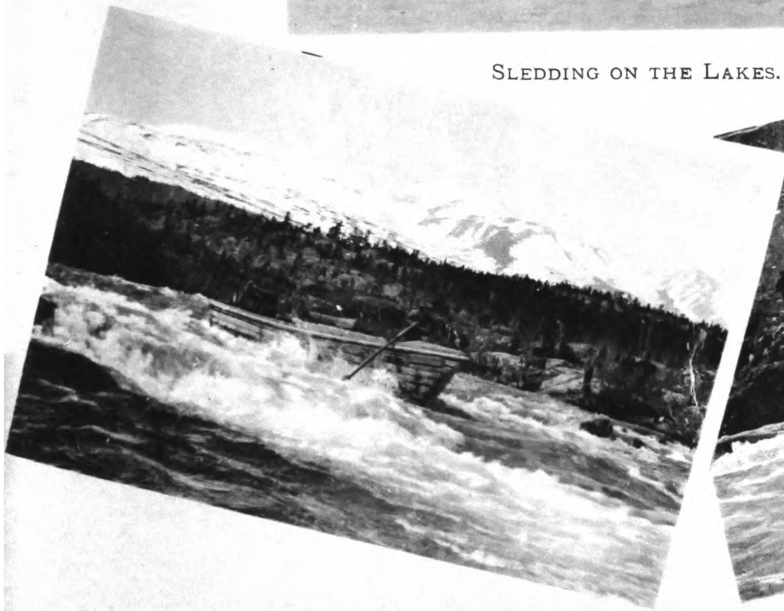

WHITE HORSE RAPIDS.



SHOOTING THE WHITE HORSE RAPIDS.

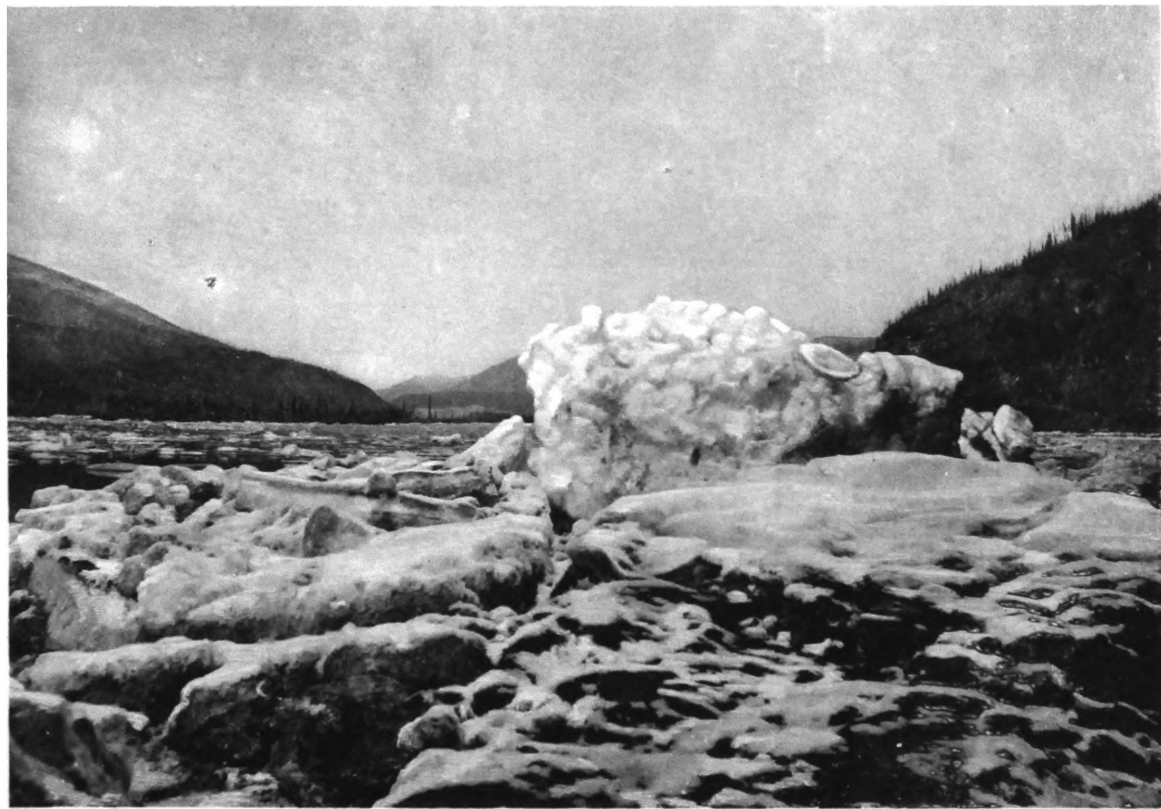

BREAKING OF THE YUKON.



ICE ALONG SHORE AFTER THE BREAKING UP.

SHOWING THE RESULT OF AN ICE JAM, THE LARGE CHUNKS BEING FORCED OUT ON THE BANKS, WHICH
IN TIME GRADUALLY MELT AND DISAPPEAR.



STREET SCENE IN DAWSON, 1898.

CLIMBING GREASY POLE, DAWSON.



GENERAL VIEW OF DAWSON CITY, N. W. T.



STREET SCENE IN DAWSON, JULY 4TH, 1898.

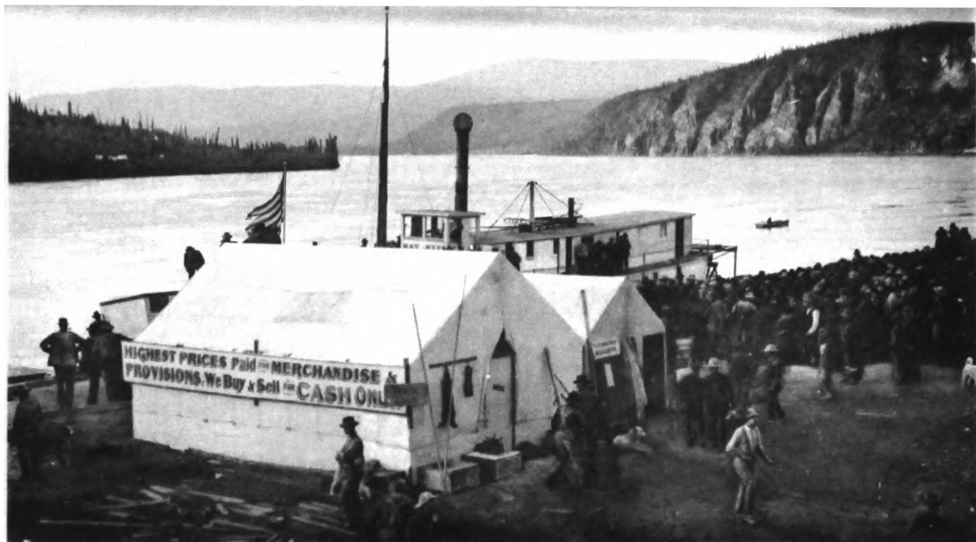

ARRIVAL OF STEAMER MAY WEST, FIRST BOAT UP THE RIVER, JUNE 1898



FIRST SMALL BOAT DOWN THE RIVER. MAY 1898.



ARRIVAL OF N. A. T. CO'S STEAMER HAMILTON AT DAWSON, JUNE, 1898.



MINING SCENE NO. 24, BELOW ON BONANZA.
TAKEN DURING THE DARK WINTER MONTHS, AT 63 DEGREES BELOW ZERO.



SKOOKUM JIM'S CLAIM NO. 1, ABOVE BONANZA.

THIS CLAIM PROVED QUITE VALUABLE, AS HIGH AS \$300 TO THE PAN BEING TAKEN OUT.



LOOKING UP ELDORADO FROM NO. 16.

THE COUNTRY IN THIS VICINITY IS RATHER ROLLING, THE HILLS CONTAIN WASH GRAVEL IN WHICH GOLD IS ALMOST ALWAYS FOUND, BUT NOT ALWAYS IN PAYING QUANTITIES.



LOOKING DOWN ELDORADO FROM NO. 16.

THE COUNTRY IN THIS VICINITY IS RATHER ROLLING, THE HILLS CONTAIN WASH GRAVEL IN WHICH GOLD IS ALMOST ALWAYS FOUND, BUT NOT ALWAYS IN PAYING QUANTITIES.



BERRY'S CLAIM, SHOWING THE FORKS OF EL DorADO AND BONANZA.
BENCH CLAIMS AT THIS POINT ARE EXCEEDINGLY RICH, ONE OF THE LARGEST NUGGETS FOUND IN THE
COUNTRY WAS EXTRACTED NEAR HERE.

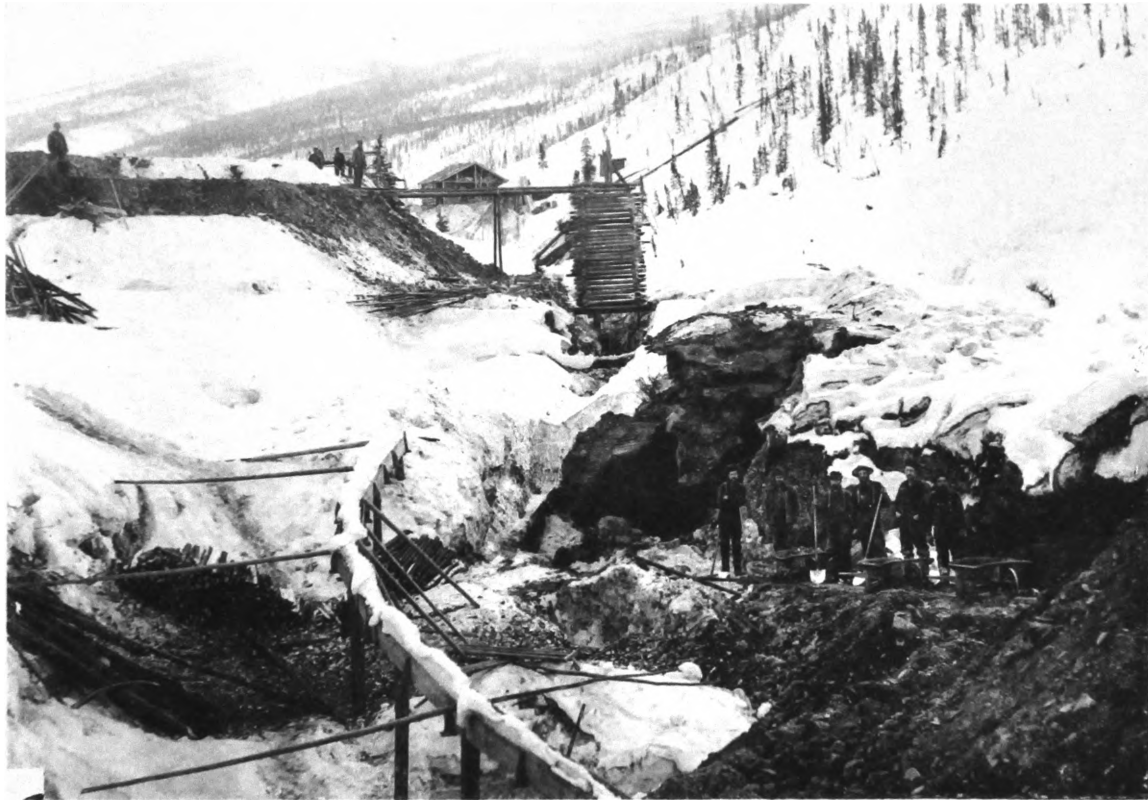

NO. 11 ELDORADO SHOWING BOTH WINTER AND SUMMER WORK ON THE SAME CLAIM.

THE UPPER PART BEING DRIFTED IN WINTER, WHILE THE LOWER END WITH SUMMER CUT
IS WORKED IN THE SUMMER MONTHS.

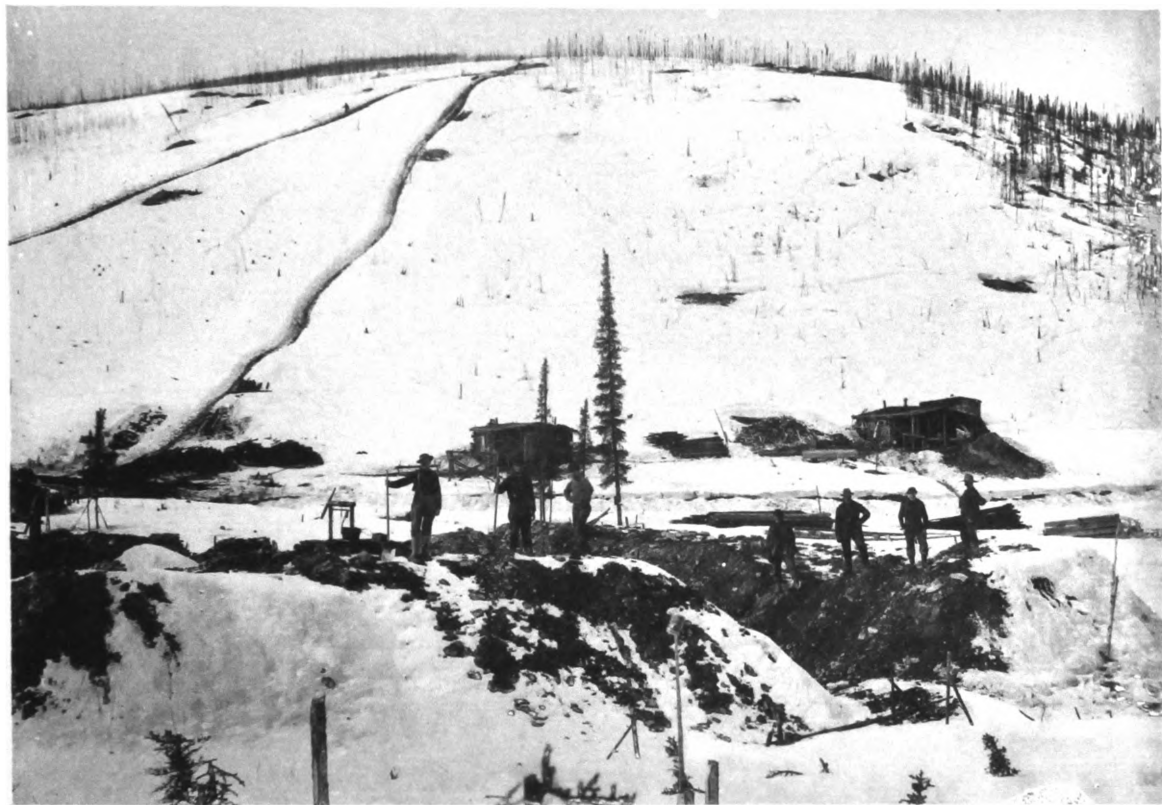

THE FAMOUS FRENCH HILL DISCOVERY, OPPOSITE NO. 16 ELDORADO



NO 29 ELDORADO.

WHICH PROVED TO BE THE RICHEST CLAIM ON THE CREEK, WAS BOUGHT BY CHAS. ANDERSON, FOR \$800.
IT IS A WELL KNOWN FACT THAT HE REFUSED \$400,000 FOR THE CLAIM.

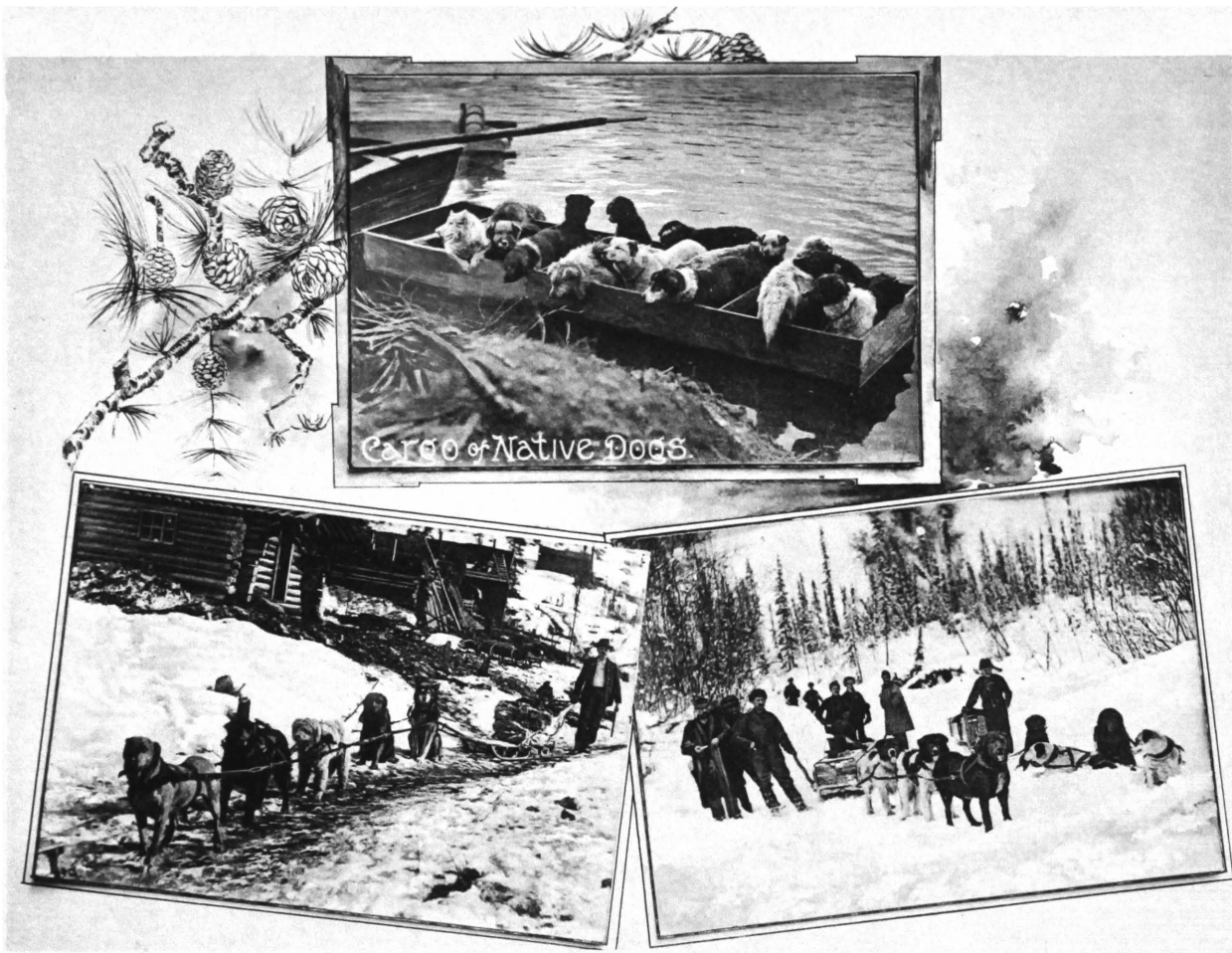

Care of Native Dogs

MONGREL DOG TEAM.

DOG TEAM HAULING LUMBER.



SLUICING SCENE ON BONANZA.



TYPICAL KLONDIKE SUMMER SCENE DURING THE WASH UP.



THE FLOOD AT DAWSON, JUNE 1ST, 1898.

ESQUIMAUX HUT-
CONSTRUCTION



ESQUIMAUX-

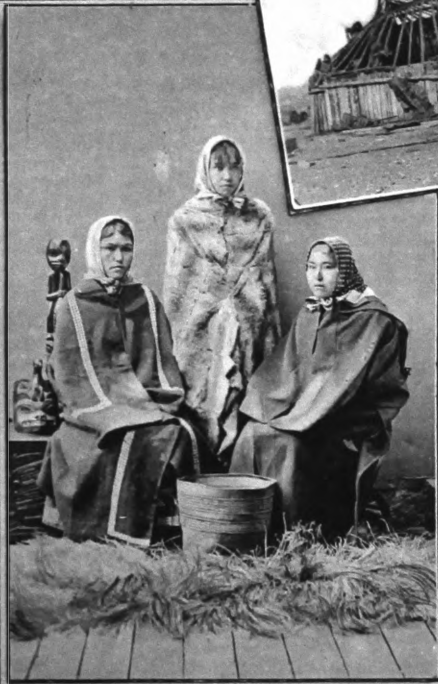

NATIVE WOMEN.

NATIVE WOMEN CLEANING FISH.



HIGH CRIBBING AT NO. 30 AND NO. 31 ELDORADO.



STAMPEDE TO THE ATLIN GOLD FIELDS.

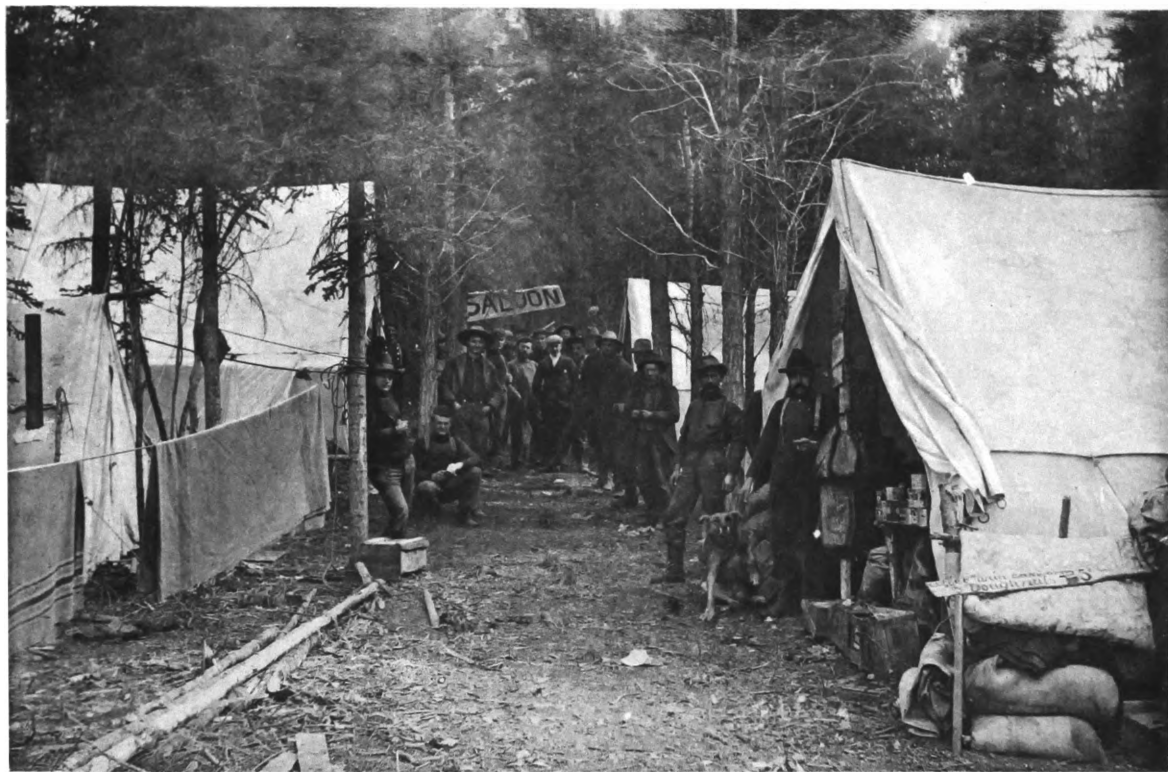

"TAKOU CITY" BETWEEN TAKOU ARM AND ATLIN LAKE.



HOTEL BUSTER. PINE CREEK.
BRITISH COLUMBIA, (ATLIN GOLD FIELDS).



LANDING AT THE "ATLIN" GOLD FIELDS.



DISCOVERY CAMP, PINE CREEK, BRITISH COLUMBIA.

