

1971 CITY DIRECTORY  
**WHITEHORSE**  
 and Surrounding Sub-Divisions

PUBLISHED BY  
**TERRITORIAL PUBLICATIONS**

**EMERGENCY NUMBERS**

WHITEHORSE, Y.T.

**Fire** 667-2222  
**Police** 667-4444  
**Ambulance** 668-2222  
**Hospital** 667-7831

667-2577



*Ben-Elle Motel*

The Yukon's  
 Finest Motel

3 Ave. & Main St.  
 P.O. Box 773  
 Whitehorse,  
 Yukon

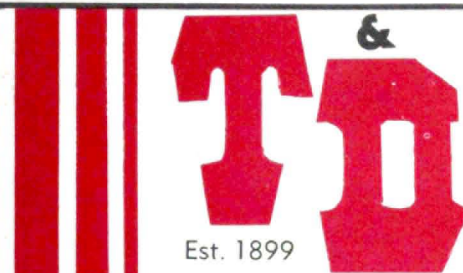

**TAYLOR & DRURY**  
 THE FAMILY  
 DEPARTMENT STORE  
 AND FOOD FAIR

"THE COMPLETE ONE STOP SHOP"

Phone 667-2501 1st and Main Street,  
 Telex 049-8-283 — Box 1169 — Whitehorse, Y.T.



**Dumas Realty Ltd.** REAL ESTATE

PHONE 667-2242 BOX 1072 WHITEHORSE, YUKON

THE MOST ACTIVE AGENCY IN THE YUKON ALL INSURANCES

**WHITEHORSE  
 AUTO METAL  
 (1970) LTD.**

COMPLETE AUTO BODY &  
 PAINTING SERVICE

668-2661 — 668-2664 or 667-2971

24 HOUR TOWING

Shops at Marwell Industrial Area and 3rd Ave. and Main Box 3273 Whitehorse, Y.T.

**WHITEHORSE  
 BUSINESS MACHINES**

PHONE 667-7788

*Don't be satisfied with less than*

**LENNOX** AIR CONDITIONING  
 HEATING

Industrial Area Phone 668-2858 **DUNCAN'S LIMITED**

**We have  
to build  
them  
better**

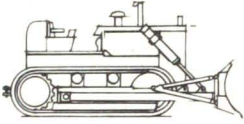

**"The Complete Line"**  
of

**INTERNATIONAL CONSTRUCTION EQUIPMENT**  
INTERNATIONAL HARVESTER COMPANY

**LOADERS**

**ON TIRES — ON TRACKS**



**CRAWLER TRACTORS**

**PAYHAULERS**

**PAYSCRAPERS**

**BACKHOES**

**MOTOR TRUCKS**

**TRAVELALL '71 ...  
wonder wheels  
from International**



**Travel-All, the Wagon that's built extra  
stable and strong from  
stem to stern.**

**International '71  
MAKES  
IT HAPPEN**

**SCOUT — PICKUP — TRAVELETTE**



**TERRITORIAL  
SUPPLY  
CO. LTD.**

204 JARVIS ST.  
PH. 667-4286

WHITEHORSE



# PLUMBING & HEATING (YUKON) LTD



**HOT WATER  
&  
STEAM  
HEATING**

**PLUMBING FIXTURES  
& SUPPLIES**

- Residential
  - Commercial
  - Industrial

— *Layout Assistance Available To Our Customers* —

**SALES & SERVICE**

PHONE **668-5960**  
or 668-5966

**INDUSTRIAL AREA**  
P.O. Box 2198, Whitehorse, Y.T.

# MAIN STREET MALL



**Fabrics**  
UNLIMITED

**SHEILA HAS**

Yukon's  
Largest Assortment  
Of Quality  
Fabrics  
At Reasonable  
Prices



COMPLETE LINE OF  
SEWING NOTIONS

**667-7017**

Prompt Attention To Mail Orders  
P.O. Box 992  
Whitehorse, Y.T.

OUR SERVICES ARE COMPLETELY FREE AT

Box 1113 Whitehorse

## YUKON TRAVEL AGENCY

*The One Stop - Travel Shop*

Phone: **667-7600**

After Hours - 667-2614

FOR ALL YOUR LOCAL AND  
INTERNATIONAL RESERVATIONS  
AND TICKETS

- ★ C P AIR TICKETS  
Booked & Information On  
Local & International Flights
- ★ STEAMSHIP & RAIL TICKETS  
Purchased For You
- ★ TOURS ARRANGED
- ★ HOTEL RESERVATIONS  
Anywhere In The World
- ★ UP TO DATE INFORMATION  
On Travel Bargains
- ★ U-DRIVES BOOKED



Phone  
667-4932

HAND LOOMS AND ACCESSORIES  
GIANT CROCHET HOOKS  
HAND MADE PONCHOS (made to size)  
TAPESTRY PANELS AND ACCESSORIES

COME IN AND SEE OUR

## FRONT PAGE FASHIONS

- ★ FUN CLOTHES
- ★ PANT SUITS
- ★ JEWELLERY
- ★ DRESSES

**Carol's Boutique**  
FIRST IN FASHION



PHONE:  
**667-2060**

Size Range 5-20

## P.S. ELECTRONICS

A SIGHT & SOUND FOR ALL AGES  
FAMOUS BRANDS

- . TAPE RECORDERS
- . RADIOS
- . SPEAKER SYSTEMS
- . MICROPHONES
- . SPARE PARTS

RADIOS - STEREOS - TVs  
BLACK & WHITE & COLOUR

SALES & SERVICE  
*Certified Technicians*

7-4534

P.O. Box 1209, Whitehorse

MAIN AND 3rd STREET

WHITEHORSE, Y.T.

# **CLASSIFIED BUYERS' GUIDE of WHITEHORSE 1971**

---

The Classified Section lists the participating business firms and professional people who have made this directory and its free circulation possible.

The publishers wish to thank the many who so generously used these pages to advertise their products or to offer their services to the householders who received free copies of this Directory.

---

**TERRITORIAL PUBLICATIONS**

**P.O. BOX 1517, WHITEHORSE, Y.T.**

(Copyright Canada, 1971, by Territorial Publication)

## ACCOUNTANTS

J K THOMPSON & COMPANY  
 Airport Terminal Bldg  
 Box 2390 668-2]08  
 Res 633-2277  
 (See Our Class Advt-  
 Expeditors)

## ACCOUNTANTS - CHARTERED

COLLINS & COLLINS  
 208 Casca Bldg  
 300 blk Elliott St  
 Box 3109 ..... 667-4241  
 NAYLOR, HOLLEY, MACKAY  
 & CO  
 205 Polaris Bldg  
 1300 blk 4 Ave  
 Box 1887 ..... 667-2545

ACCOUNTANTS - REGISTERED  
& INDUSTRIAL

RASMUSON L R & CO  
 1,606 Lambert St  
 Box 1734 ..... 667-2270  
 After hrs ..... 667-7163

ADDING & CALCULATING  
MACHINES

WHITEHORSE BUSINESS  
 MACHINES  
 211 Black  
 Box 1791 ..... 667-7788  
 (See Our Advt Front  
 Cover and Class Advt -  
 Office Equipment)

## AIR CONDITIONING

DUNCAN'S LTD  
 Industrial Rd  
 Marwell Area  
 Box 2142 ..... 668-2858  
 (See Our Advt Front  
 Cover and Class Advt -  
 Furnace Dealers)

## AIRCRAFT CHARTER

KLONDIKE HELICOPTERS LTD  
 Hangar "A"  
 Municipal Airport  
 Whitehorse Box 999  
 days ..... 668-2212  
 nights ..... 667-4144  
 Telex ..... 049-8-215  
 (See Our Advt This  
 Class)

TRANS NORTH TURBO AIR LTD  
 TNTA Hangar Airport  
 916 Alaska Hwy  
 Adjacent to  
 Terminal Parking  
 Box 1977 ..... 668-2177  
 Telex ..... 049-8-279  
 (See Our Adv Insert)

## AIRCRAFT FLYING SCHOOLS

GLOBE AIR SERVICES LTD  
 A Hangar, Airport  
 Box 1125 ..... 668-2228  
 After hrs ..... 667-2320  
 (See Our Class Advt -  
 Aircraft Charter)

GLOBE  
AIR SERVICES

LTD.



## AIRCRAFT CHARTER

WHEELS  
 SKIS  
 FLOATS

Phone  
**668-2228**

After Hours:  
**Ed Phillips 667-2320**  
**Box 1125, Whitehorse, Y.T.**

Government Approved Private & Commercial Flight Training

KLONDIKE



KENTING

DIVISION OF KENTING AIRCRAFT LTD.

## CHARTER SERVICE

OPERATING  
 28 HELICOPTERS  
 IN WESTERN CANADA



Hangar #1,  
 International Airport  
 Calgary 67, Alta.

PHONE  
**277-8526**  
 Telex - 038-21732

- ★ GEOLOGICAL & GEOPHYSICAL SURVEYS
- ★ FORESTRY SURVEY AND FIRE SUPPRESSION
- ★ WILDLIFE CONTROL & MANY OTHER USES

Whitehorse, Y.T.  
 Hangar "A" Airport

PHONE: **668-2212**  
 After Hours: **667-4734**

**Fly Anywhere in  
North America  
From the Hub of  
the Yukon**

# YUKON AIRWAYS LTD.

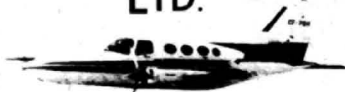

## YUKON CHARTER SPECIALISTS

- ★ TWIN AND SINGLE ENGINE AIRCRAFT
- ★ EXPERIENCED INSTRUMENT RATED PILOTS
- ★ COMPLETE AIRCRAFT ENGINEERING & MAINTENANCE
- ★ HEATED HANGER
- ★ BASES — WHITEHORSE, YUKON  
ROSS RIVER, YUKON

**Phone 668-2355**

**After Hours Phone  
Helmer Hermanson 667-7118**

**Box 2244  
Whitehorse, Yukon**

YUKON AIRWAYS LTD  
Tintina Hangar,  
Airport  
Box 2244 ..... 668-2355  
After hrs ..... 667-7118  
(See Our Class Advt -  
Aircraft Charter)

### APARTMENTS \_ RENTAL

## YUKON APARTMENT

667-2073

6th and WHEELER P.O. Box 1184

## KLONDORA APARTMENT (918 Construction)

667-7980

MAIN and 6th AVE. P.O. Box 1184

# Use Your Directory

### APPRAISALS - REAL ESTATE

DUMAS REALTY LTD  
200 blk Main  
Box 1072 ..... 667-2242  
..... 667-2246

(See Our Advt Front  
Cover and Class Advt -  
Real Estate)

KLONDIKE REALTY LTD  
1900 blk 4 Ave  
Box 1841 ..... 667-7172  
(See Our Adv Insert)

### AUTOMOBILE BODY REPAIRING

WHITEHORSE AUTO METAL  
(1970) LTD  
1100 3rd Ave &  
Industrial Area  
Box 3273 ..... 667-2971  
..... 668-2261

(See Our Advt Front  
Cover & Class Advt  
Automobile Body Repair-  
ing)

### AIRCRAFT MAINTENANCE & SERVICING

## NORTH CENTRAL AVIATION LTD

Tintina Hangar  
Whitehorse Airport  
Box 986 ..... 668-5656  
(See Our Advt This  
Class)

Aircraft  
Maintenance  
and  
Servicing

## NORTH CENTRAL AVIATION LTD.

668-2355



# WHITEHORSE AUTO METAL LTD.

(1970)

"A COMPLETE AUTO BODY  
& PAINT SERVICE"



24 HOUR TOWING

668-2661 — 668-2664  
or 667-2971

Shops at Marwell Industrial Area and 3rd Ave. and Main  
Box 3273 Whitehorse, Y.T.

## AUTOMOBILE DEALERS

CARCARE (YUKON) LTD  
1400 blk 4 Ave  
Box 3101  
(See Our Advt This  
Class)

MIC MAC MOTORS (YUKON) LTD  
500 blk Main St  
Box 2893 ..... 667-7202  
(See Our Advt This  
Class)

TAYLOR CHEVROLET  
OLDSMOBILE  
200 blk Lambert St  
Box 1069 ..... 667-2525  
Teléx ..... 049-8-227  
(See Our Advt Right  
Bottom Lines and Advt  
This Class)

Directory Advertising  
Pays Dividends



**TOYOTA**



COROLLA  
CORONA DE LUXE  
CORONA MK. II  
CROWN DE LUXE

TOYOTA

4 Wh. Dr. Landcruiser

4 Wh. Dr. Landcruiser  
Stn. Wgn.

TOYOTA  
Half Ton Pick-Up

TALK TOYOTA TODAY AT

**MIC MAC MOTORS  
(Yukon) Ltd.**

YOUR TOYOTA DEALER FOR THE YUKON

Phone 667-7202 Telex 049-8313

Box 2893 Whitehorse, Y.T.

Main St. and 6th Ave.

SEE THE MORE - FOR - YOUR - MONEY CAR AT

YOUR NORTHERN **DATSUN** DEALER

OPEN  
7 DAYS  
A WEEK



SALES  
&  
SERVICE

Phone 667-2882

**Car Care (Yukon) Limited**

Modern Parts & Service Facilities

GAS - OIL - TIRES

ACCESSORIES

Clean Restrooms



4th Avenue and Jarvis Street. P.O. Box 3101, Whitehorse

CHEVROLET

**TAYLOR**

OLDSMOBILE

**Complete  
Sales & Service**



Putting YOU First . . .

Keeps US First

**667-2525**

Parts Dept.: 667-2070

Telex 049-8-227

2nd Ave. & Lambert St.

P.O. Box 1069

Whitehorse

Yukon

**TILDIN**  
rent-a-car



## AUTOMOBILE GARAGES

## SUPER J SERVICE

Texaco Products

1000 blk 2 Ave

Box 3020 ..... 667-2224

After hrs ..... 667-7478

(See Our Advt Right Bot-  
tom Lines and ClassAdvts - Auto Towing and  
Oils - Fuel & Heating)

## TAYLOR CHEVROLET

## OLDSMOBILE

200 blk Lambert St

Box 1069 ..... 667-2525

Telex ..... 049-8-227

(See Our Advt Right Bot-  
tom Lines and Class

Advt - Auto Dealers)

AUTOMOBILE LEASING - TRUCKS  
& AUTOS

## AVIS RENT-A-CAR SYSTEM

400 blk Alexander

Box 2720 ..... 667-2400

Telex ..... 049-8-222

After hrs ..... 667-2950

(See Our Class Advt -  
U-Drives)

## TILDEN RENT-A-CAR SERVICE

(Taylor Chevrolet

Oldsmobile Ltd)

2nd Ave &amp; Lambert

Box 1069 ..... 667-2525

(See Our Class Advt -  
U-Drives)

## BANKS

## BANK OF MONTREAL

100 blk Main St

Box 550

CANADIAN IMPERIAL BANK OF  
COMMERCE

201 Main St

at 2nd Ave

Box 1109 ..... 667-2534

400 blk Baxter

St Branch ..... 667-2534

## TORONTO DOMINION BANK THE

200 Main St

Box 1859 ..... 667-2591

## BARRISTERS &amp; SOLICITORS

## EWERT JOHN D

112 Wood St

Box 238 ..... 667-2585

## LUECK DALZIEL PITZEL &amp;

## KOSKIE

954 2nd Ave

Box 1000 ..... 667-4405

## MILLER ROBERT W

201 Polaris Bldg

1300 blk 4 Ave

Box 3207 ..... 667-2561

## BEAUTY SALONS

## HOUSE OF CHARM THE

Bus Depot Bldg

3rd Ave &amp; Black St

Box 2572 ..... 667-2414

(See Our Advt This  
Class)

*Geri's*  
*Klip n Kurl*

Wigs

Hairpieces

All Types Of  
Beauty Culture*"We Need Your Head  
In Our Business"*

Phone

**667-4515**

106 Main St.

Whitehorse, Y.T.

Styling  
CuttingBleaching  
Tinting

PERMANENTS - MANICURES

Specializing In Wig Styling &amp; Hair Pieces

FOR APPOINTMENT

CALL

**667-2414**

Monday  
8 a.m. - 6 p.m.  
Tuesday  
8 a.m. - 6 p.m.  
Wednesday  
8 a.m. - 6 p.m.

Thursday  
8 a.m. - 6 p.m.  
Friday  
8 a.m. - 7 p.m.  
Saturday  
9 a.m. - 5 p.m.

Located Bus Depot Bldg., Cor. Wood & Third  
P.O. BOX 2572, WHITEHORSE, Y.T.



MAISON MONIQUE  
Igloo Block  
3rd Ave & Steele St  
Box 2572 ..... 667-2298  
(See Our Advt Back  
Cover)

## HILDE'S BEAUTY BAR



*Glamour  
Is Our  
Business*

- PERMANENT  
WAVING
- PERSONALIZED  
HAIR SHAPING  
& STYLING
- HAIR  
COLORING

**Hours:**

Closed Mondays

Tues - Fri. - 9:00 - 8:00

Sat. - 9:00 - 6:00

**667-7309**

1304-2nd Ave. (Between Wood & Jarvis)

P.O. Box 2171, Whitehorse, Y.T.

### BRUSHES

YUKON SERVICE & SUPPLY CO  
LTD  
600 blk 2nd Ave  
Box 596 ..... 667-4388  
(See Our Advt Left Top  
Lines & Class Advt -  
Janitors' Supplies)

### BUILDING MATERIALS

BEAVER LUMBER CO LTD  
1600 blk 4 Ave  
at Alexander  
Box 3208 ..... 667-2631

GENERAL ENTERPRISES LTD  
Industrial Road  
Box 2029 ..... 668-2195  
(See Our Advt Insert)

### BUILDING WRECKERS

MORGAN'S BUILDING MOVERS  
604 Ogilvie  
Box 2691 ..... 667-4382  
(See Our Advt Inside of  
Back Cover)

### BUS CHARTER

YELLOW CAB (Y.T) LTD  
1100 blk 2nd Ave  
Box 2009 ..... 667-2211  
..... 667-2666  
(See Our Advertising  
Tag)

### CABINET MAKERS

## VINTAGE VENTURES LIMITED

Distributor of:

# SUNGOLD CABINETS

SOLID CANADIAN MAPLE  
ONE DAY INSTALLATION  
MORTISE & TENON JOINTS  
DRAWERS DOVE-TAILED  
ONE YEAR UNCONDITIONAL  
GUARANTEE

FREE DECORATING  
ESTIMATES

**667-7258**

BOX 2724

WHITEHORSE, Y.T.

### CARPETS

CANADA FLOORING ENTERPRISES LTD  
1500 blk 2nd Ave  
at Alexander  
Box 1936 ..... 667-7290  
Telex ..... 049-8-249  
(See Our Class Advt -  
Floor Coverings)  
HUSKY FLOORS LTD  
106 Main St  
Box 773 ..... 667-2732  
(See Our Class Advt -  
Floor Coverings)

### CATERING

H'LENS CHICKEN VILLAGE  
(YUKON) LTD  
600 blk 2nd Ave  
Box 381 ..... 667-7755  
..... 667-7757  
(See Our Alpha Insert)

### CHEMICALS - CLEANING - INDUSTRIAL

YUKON SERVICE & SUPPLY CO  
LTD  
600 blk 2nd Ave  
Box 596 ..... 667-4388  
(See Our Advt Left Top  
Lines & Class Advt -  
Janitors' Supplies)

### CHILDREN'S WEAR

HOUGEN'S LIMITED  
309 Main St  
Box 400 ..... 667-4222  
Telex ..... 049-8-274  
(See Our Advt Insert)

### COCKTAIL LOUNGES

'98 HOTEL LIMITED  
210 Wood St  
Box 154 ..... 667-2641  
(See Our Class Advt -  
Hotels)

RAINBOW ROOM  
 (Whitehorse Inn)  
 1100 blk 2nd Ave  
 Box 70 ..... 667-2531  
 REGINA HOTEL COCKTAIL  
 LOUNGE  
 100 blk Wood St  
 Box 1031 ..... 667-2250  
 STARLITE LOUNGE  
 (Capital Hotel)  
 103 Main  
 Box 389 ..... 667-2121

COLLECTION AGENCIES

FINANCIAL COLLECTION  
 AGENCIES LTD  
 206,1320 5th Ave  
 Prince George  
 B C ..... 563-0302  
 NORTHERN INTERIOR  
 COLLECTIONS  
 101 Polaris Bldg  
 1300 blk 4 Ave..667-2101

**CREDIT BUREAU**  
 OF  
**WHITEHORSE**

**COLLECTIONS & CREDIT REPORTING**

**NO COLLECTION - NO CHARGE**

Serving Northwestern Canada  
associated with over 3000  
offices in Canada and the U.S.A.

**667-4294**

**TELEX 0498-246**

P.O. Box 2350, Whitehorse, Y.T.

COMMON CARRIERS

POLARIS MOVING & STORAGE  
 LIMITED  
 601 Elliott  
 Box 1084 ..... 667-4322  
 Telex ..... 049-8-266  
 (See Our Class Advt -  
 Movers - Local & Long  
 Distance)

CONCRETE - READY MIXED

GENERAL ENTERPRISES LTD  
 Industrial Road  
 Box 2029 ..... 668-2843  
 (See Our Adv Insert)  
 918 CONSTRUCTION LTD  
 201 Hanson St  
 Box 1184 ..... 667-7424  
 (See Our Class Advt -  
 Contrs - Genl)

CONSTRUCTION EQUIPMENT

TERRITORIAL SUPPLY COMPANY  
 LTD  
 204 Jarvis St  
 Box 2530 ..... 667-4286  
 Telex ..... 049-8-223  
 (See Our Advt Inside  
 Front Cover)

CONSULTANTS-TRANSPORTATION

**CARR D. W.**  
 & ASSOCIATES

Dr. W. (Bill) Carr, President

*Economic Consultants*

RESOURCES DEVELOPMENT  
& TRANSPORTATION

56 Sparks Street, Ottawa, Ontario

Area Code 613

Business: 236-4331 - 236-1150

Residence: 692-4036

Directory Advertising  
 Pays Dividends

**INTERCONTINENTAL  
 RESOURCE  
 CONSULTANTS LTD.**

J. I. GUEST, President

**WE SPECIALIZE IN  
TRANSPORTATION PROBLEMS**

508-1525 Robson St., Vancouver 5, B.C.

Business: 406-685-4125

Residence: 406-926-2429

CONTRACTORS BUILDING

MOON CONSTRUCTION  
 19 McQuesten Rd  
 Box 1032 ..... 667-7452  
 ..... 633-2449  
 (See Our Advt Back Cover  
 & Class Advt - Genl  
 Contrs)

CONTRACTORS - EXCAVATING

GENERAL ENTERPRISES LTD  
 Industrial Road  
 Box 2029 ..... 668-2141  
 (See Our Adv Insert)

CONTRACTORS - GENERAL

GENERAL ENTERPRISES LTD  
 Industrial Road  
 Box 2029 ..... 668-2141  
 (See Our Adv Insert)  
 KLONDIKE CONTRACTORS LTD  
 Industrial Area  
 Marwell  
 Box 1768 ..... 668-2555  
 (See Our Advt This  
 Class)

**NOTHING**  
**CAN TAKE THE PLACE OF**  
**DIRECTORY**  
*Advertising*

**CONTRACTORS - GENERAL (Cont.)****LIARD CONSTRUCTION COMPANY LTD**

Service Road  
Industrial Area  
Box 1768 ..... 668-2146  
(See Our Advt This Class)

**MOON CONSTRUCTION**

19 McQuesten Rd  
Box 1032 ..... 667-7452  
..... 633-2449

(See Our Advt Back Cover & Class Advt - Genl Contrs)

**MORGAN'S BUILDING MOVERS**

604 Ogilvie  
Box 2691 ..... 667-4382  
(See Our Advt Inside of Back Cover)

**NANAIMO BULLDOZING CO LTD**

Northern Metallic Bldg  
2200 blk 4 Ave  
Box 3229..... 667-7330  
Telex ..... 0-9-8-202  
(See Our Advt This Class)

**Le ROY INDUSTRIES LTD.** 668-2226  
OR 668-2227

**GENERAL CONTRACTING**  
Marwell Area  
P.O. Box 3223 Whitehorse

**Liard Construction Company**  
GENERAL CONTRACTORS

Highway Construction  
Location, design and Construction of resource development roads  
Winter Road Construction

"Now Constructing Canada's Northernmost Highway"

Phone 668-2146  
P.O. Box 1768 Whitehorse, Yukon

**MOON CONSTRUCTION**  
GENERAL CONTRACTORS

Specialists In Overhead Doors

**OVERHEAD DOORS FOR**

- INDUSTRIAL
- COMMERCIAL
- RESIDENTIAL



Box 1032 Whitehorse  
663-2449

**KLONDIKE CONTRACTORS LIMITED**

RESOURCE DEVELOPMENT ROADS  
WINTER ROAD CONSTRUCTION  
AIRPORT AND HIGHWAY CONSTRUCTION

Phone 668-2555  
P.O. Box 1768, Whitehorse

**NANAIMO BULLDOZING CO. LTD.**

**Road Building and Site Preparation**

Anywhere in B.C. and Yukon Territory

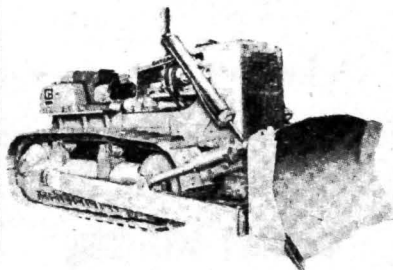

**OFFICES**

**WHITEHORSE, Y.T.**  
Northern Metallic Bldg.  
**PH. 667-7330**  
Telex - 049-8-202  
Head Office  
8425 Ontario St., Vancouver, B.C.  
**PH: 324-2488**  
Telex 04-51485

"Tell Them **WHAT**

you **SELL**"

Advertise in your

**DIRECTORY**

CONTRACTORS - GENERAL (Cont.)

**918**

**CONSTRUCTION LTD.**

**GENERAL CONTRACTORS**

Specializing in all Types of Northern Building Construction

**667-7424**

**HEAD OFFICE:**  
201 Hanson at Corner 2nd Whitehorse, Yukon

CONTRACTORS - HAULING

TERRITORIAL TRANSPORT (1968) LTD  
Industrial Area Marwell  
Box 3205 ..... 668-2884  
After hrs ..... 667-2888  
Telex ..... 049-8-345  
(See Our Advt Back Cover & Class Advt - Trucking)

TRIMAC TRANSPORTATION SYSTEM  
Industrial Area Marwell  
Box 3205 ..... 668-2880  
After hrs ..... 667-2888  
Telex ..... 049-8-345  
(See Our Class Advt - Trucking)

CONTRACTORS - MINING

VERSATILE MINING SERVICES LTD  
Industrial Area Marwell

Box 758 ..... 668-5550  
Telex ..... 049-8-344  
(See Advt Left Top Lines & Class Advt - Mining Development & Explorations)

CONTRACTORS - MOVING

MORGAN'S BUILDING MOVERS  
604 Ogilvie  
Box 2691 ..... 667-4382  
(See Our Advt Inside of Back Cover)

CONTRACTORS - PAINTING & DECORATING

WHITEHORSE PAINTING (John Hyde)  
Box 606  
(See Our Class Advt - Painters & Decorators)

CONTRACTORS - PLUMBING

20-20 PLUMBING & HEATING  
Long Lake Rd  
Box 778 ..... 667-2020  
(See Our Class Advt - Plumbing Contractors)

CONTRACTORS' EQUIPMENT & SUPPLIES

NORTHERN METALIC SALES (YUKON) LTD  
2200 blk 4 Ave  
Box 1829 ..... 667-4255  
Telex ..... 049-8-216  
(See Our Advt Inside Back Cover)

**ART SMITH**  
**CONSTRUCTION LIMITED**

★ DOZING ★ EXCAVATING  
★ TRUCKING ★ GRAVEL

WHITEHORSE Y.T.

Phone 667-7573  
Box 554

Use  
**DIRECTORY**  
*Advertising*

## CREDIT BUREAUS

CREDIT BUREAU OF WHITE  
WHITEHORSE  
Suite 2  
Coachways Bldg  
300 blk Wood St  
Box 2350 ..... 667-4294  
Telex ..... 049-8-248  
(See Our Class Advt -  
Collection Agencies)

## DELICATESSENS

DELICATESSEN CENTRE  
203 Hanson St  
Box 832 ..... 667-7583  
(See Our Class Advt -  
Meat Markets)

## DEMOLITION - BUILDINGS

MORGAN'S BUILDING MOVERS  
604 Ogilvie  
Box 2691 ..... 667-4382  
(See Our Advt Inside of  
Back Cover)

## DENTISTS

BELLINGER DARRELL W  
Howeve Bldg  
1000 blk 4 Ave  
Box 2788 ..... 667-4811

## DEPARTMENT STORES

HOUGEN'S LIMITED  
309 Main St  
Box 400 ..... 667-4222  
Telex ..... 049-8-274  
(See Our Advt Insert)

**DIRECTORY**  
**ADVERTISING**  
**PAYS**  
**DIVIDENDS**

the ay

*Serving the Alaska Hwy.*

**WHITEHORSE, Y.T.**

**Clothes for the Family  
Furniture & Appliances**

**667-4228**

**Tourist Service Centre**

**4th Ave. & Baxter St.**

**P.O. Box 2810**



**TELESHOP**

**667-4201**

- FURNITURE
- FLOOR COVERINGS
- ELECTRICAL APPLIANCES
- PLUMBING & HEATING ESTIMATES
- RADIO
- HARDWARE
- SPORTING GOODS
- HOUSEWARES
- DRYGOODS
- TIRES & BATTERIES

*"Satisfaction or Your Money  
Refunded"*

**HOWEVE BUILDING**

Corner 4th Ave. & Elliott St.  
P.O. Box 939, Whitehorse, Y.T.

**T & D**  
Est. 1899

**The Pioneer Merchant**

**Your Family  
Department Store  
And Food Fair**

Women's Wear - Men's Wear  
Children's Wear - Shoes  
Home Furnishings - Sporting Goods - Hardware  
Photographic and Musical Supplies  
Groceries - Meats

**- Branches at Mayo and Cormack -**

**PHONE 667-2501 . . . FOR ALL DEPARTMENTS**

Corner 1st and Main Street. P.O. Box 1169, Whitehorse, Y.T.

**DIAMOND DRILLERS**

ARCTIC DIAMOND DRILLING LTD  
 End of Service Rd  
 at Industrial Area  
 Box 3204 ..... 668-2440  
 (See Our Advt Left Top  
 Lines and Class Advt -  
 Drilling Contractors)  
 CARON E DIAMOND DRILLING LTD  
 Whitehorse Airport  
 Box 983 ..... 668-2424  
 (See Our Advt Left Top  
 Lines and Class Advt -  
 Drilling Contractors)

**E. CARON**  
 Diamond Drilling Ltd.  
**CONTRACT DIAMOND  
 DRILLING**  
**SURFACE and  
 UNDERGROUND**  
**668-2424**  
 P.O. Box 983 Whitehorse, Y.T.

**DINING ROOMS**

EDGEWATER MOTOR HOTEL  
 100 blk Main St  
 Box 2989 ..... 667-2572  
 (See Our Advt Right Top  
 Lines and Class Advt -  
 Hotels)

**DOORS - OVERHEAD**

MOON CONSTRUCTION  
 19 McQuesten Rd  
 Box 1032 ..... 667-7452  
 ..... 633-2449  
 (See Our Advt Back Cover  
 & Class Advt - Genl  
 Contrs)

**SEIDLER &  
 ASSOCIATES**

JOB SUPERVISION  
 WHITE PRINTING  
 ALTERATIONS  
 RENOVATIONS  
 CONSULTATION  
 ENGINEERING  
 COST ANALYSIS  
 DESIGNING  
 DRAFTING



667-4542

Ste. 101 - No. 1 Teslin Road  
 WHITEHORSE, Y.T.

**DRILLING CONTRACTORS**

ARCTIC DIAMOND DRILLING LTD  
 End of Service Rd  
 at Industrial Area  
 Box 3204 ..... 668-2440  
 (See Our Advt Left Top  
 Lines and Advt This  
 Class)

CARON E DIAMOND DRILLING LTD  
 Whitehorse Airport  
 Box 983 ..... 668-2424  
 (See Our Advt Left Top  
 Lines and Advt This  
 Class)

**WHO  
 SELLS IT?  
 The  
 Logical Place  
 to  
 Look for it . . .**

Think of the **DIRECTORY**  
 when you are looking for  
 names and addresses and  
 street locations. It's the log-  
 ical and quickest place to get  
 the information you want.—  
 Use the **DIRECTORY.**

**E. CARON DIAMOND DRILLING  
 LTD.**

CONTRACT DIAMOND  
 DRILLING  
 SURFACE AND  
 UNDERGROUND

Box 983  
 WHITEHORSE, Y.T.  
 Phone **668-2424**  
 Suite 3 - 425 Howe St.  
 VANCOUVER

Phone **687-4634**  
 After Hrs. 681-2536



# **ARCTIC**

## **DIAMOND**

### **DRILLING LTD.**

**UNDERGROUND AND  
SURFACE CORE  
DRILLING**

**FOUNDATION  
TESTING**

**Phone 668-2440**  
**Marwell Area Box 3204,**  
**WHITEHORSE, Y.T.**  
**End Service Road**  
**at Industrial Area**

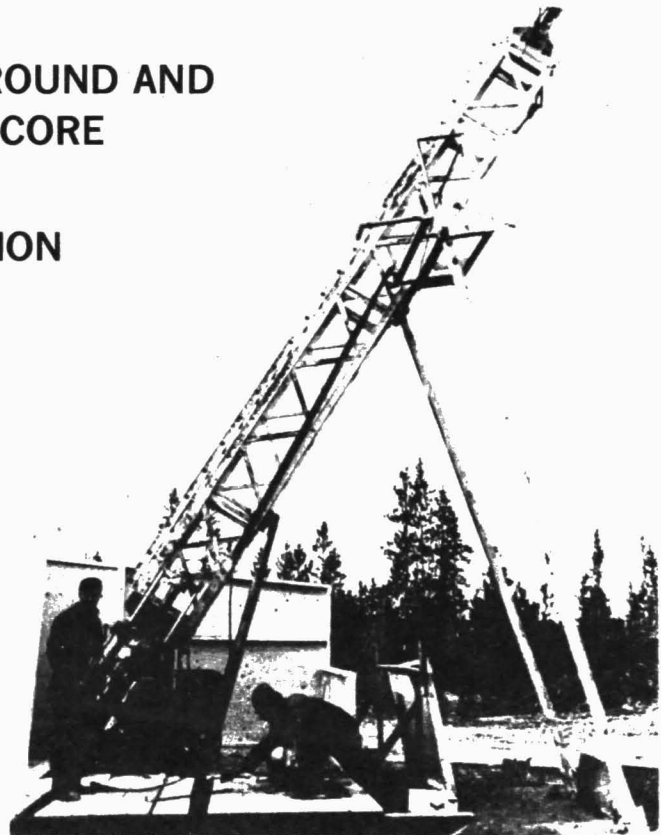

**730 -510 W. Hastings St.**

**Vancouver, B. C.**

**Phone 688-3328**



## DRIVE-IN RESTAURANTS

## DAIRY QUEEN (YUKON) LTD

1000 blk 2nd Ave  
at Elliott  
Box 2008 ..... 667-2272  
(See Our Class Advt -  
Restaurants)

## DAVEY JONES FISH &amp; CHIPS

1200 blk 4 Ave  
Box 1295 ..... 667-7223  
(See Our Class Advt -  
Restaurants)

H'LENS CHICKEN VILLAGE  
(YUKON) LTD

(Kentucky Fried Chicken)  
600 blk 2nd Ave  
Box 381 ..... 667-7755  
..... 667-7757  
(See Our Alpha Insert)

**Use Directory  
Advertising**

## DRUGGISTS - RETAIL

## PROMPT MAIL ORDER SERVICE

**Yukon Drugs**  
Co. (1965) Ltd.

Phone **667-2387**

AFTER HOURS: 667-7047 - 667-2778

CAMERAS — FILMS  
PHOTO FINISHING — RAZORS  
STATIONERY — GIFTS  
SCHOOL SUPPLIES  
GREETING CARDS  
BABY SUPPLIES — SOUVENIRS  
COSMETICIAN ON DUTY

**209 Main Street**

P.O. Box 2260, Whitehorse, Yukon

"YOUR **Rexall** STORE"

Registered Pharmacist In Charge At All Times

Two Pharmacists To Serve You Better

DIETMAR ORDOWSKI, B.S.P., Manager - DOUG DICKIE, B.S.P.



Bring Us Your Prescriptions



## YUKON DRUG CO (1965) LTD

"Your Rexall Store"  
209 Main St  
Box 2260 ..... 667-2387  
After hrs ..... 667-2778  
(See Our Advt This  
Class)

## ELECTRIC APPLIANCES

## OSCAR'S ELECTRIC LTD

(Westinghouse Franchised  
Dealer)  
310 Alexander  
Box 635 ..... 667-2330  
(See Our Advt Back Cover  
and Class Advt - Elec-  
trical Contractors)

ELECTRIC EQUIPMENT -  
SERVICING & REPAIRINGDUTCH'S REFRIGERATION &  
AIR CONDITIONING

900 blk 2nd Ave  
Box 2687 ..... 667-2474

**EXPLORE  
CANADA'S  
ARCTIC**

**NORTHWEST TERRITORIES**



# HOVEY'S MOTOR REWINDING LTD.

COMPLETE REWIND & REPAIR ON ALL MAKES OF  
WELDERS - MOTORS - GENERATORS  
- ELECTRIC TOOLS -

Industrial Trouble Shooting & Maintenance

EARL HOVEY  
BOX 3251

PH. **667-4316**

WHITEHORSE, YUKON

**ELECTRICAL CONTRACTORS**



**HYDRONIC ENGINEERING**

**COMPLETE PLUMBING & HEATING INSTALLATION**

**INDUSTRIAL — RESIDENTIAL SHEET METAL SHOP**

**PLUMBING & HEATING SUPPLIES**

**ELECTRICAL CONTRACTORS**

RESIDENTIAL — COMMERCIAL — INDUSTRIAL  
**AND**  
ELECTRONIC SERVICE AND INSTALLATION

**PHONE 668-5988**

After Hours - 668-5513

Industrial Area, **Box 1289**, Whitehorse, Y.T.

**NOTHING**

**Can Take the Place of**

**DIRECTORY**

*Advertising*

OSCAR'S ELECTRIC LTD  
(Westinghouse Franchised Dealer)

310 Alexander  
Box 635 ..... 667-2330  
(See Our Advt Back Cover and Class Advt - Electrical Contractors)

**ENGINEERS**

WHITE HOSFORD & IMPEY LTD  
Tintina Airport  
and 112 Wood  
Box 1188 ..... 668-2191  
Telex ..... 049-8-224

**ENGINEERS - CONSULTING**

INTERNATIONAL MINE SERVICES LTD  
No 1 Hanger (Upstairs)  
Airport Terminal Bldg  
Box 1052 ..... 668-5555  
(See Our Class Advt - Mining Development & Exploration)

**Underhill & Underhill**

**Professional Engineers  
Dominion & B.C.  
Land Surveyors**

**Civil Engineering  
Land And Aerial Surveys  
Computing Services**

*T. E. Koepke W. G. Robinson  
J. M. Parnell*

**Whitehorse, Yukon**  
4th & Wood (P.O. Box 3267)  
Tel. (403) 667-2048  
Telex 049-8-211

**Vancouver 9, B.C.**  
1646 West 7th Avenue  
Tel. (604) 732-3384  
Telex 04-53339

**OSCARS ELECTRIC LIMITED**

**RESIDENTIAL - COMMERCIAL**

**PHONE 667-2330**



**WESTINGHOUSE  
FRANCHISED  
DEALER**

**WASHERS - DRYERS  
RANGES - FRIDGES**

**AGENTS FOR:**

- Automatic Sprinkler —
- Tek's Plastic Indoor & Outdoor Signs —
- International Electric Hot Water Heat —

**SERVICE DEPOT FOR:**

- LINCOLN WELDERS —
- BLACK & DECKER POWER TOOLS —
- COMPLETE ELECTRICAL SERVICE  
INCLUDING MOTOR REWINDING**

310 Alexander St.

Box 635, Whitehorse

**VERSATILE MINING SERVICES LTD**

Industrial Area  
Marwell  
Box 758 ..... 668-5550  
Telex ..... 049-8-344  
(See Our Advt Top Left Lines & Class Advt - Mining Development & Exploration)

## EXPEDITORS

CORNER STORE (YUKON) LTD  
1500 blk 5 Ave  
Box 507 ..... 667-2259  
(See Our Advt Top Left  
Lines and Class Advt -  
Groceries)

THOMPSON JK & CO  
EXPEDITING  
7 Air Terminal Bldg  
Box 2930 ..... 668-2108

**J. K. Thompson  
& Company  
Expediting**

SERVING THE MINING  
EXPLORATION & CONSTRUCTION  
INDUSTRIES

Phone 668-2108  
Res. 633-2277

Notary Public - Commissioner of Oaths  
Complete Accounting Service  
P.O. Box 2930 Whitehorse, Y.T.

EXPLOSIVES LIMITED  
Industrial Area  
Marwell  
Box 1037 ..... 668-2123  
(See Our Advt This  
Class)

## FARM EQUIPMENT

TERRITORIAL SUPPLY COMPANY  
LTD  
204 Jarvis St  
Box 2530 ..... 667-4286  
Telex ..... 049-8-223  
(See Our Advt Inside  
Front Cover)

## FINANCE COMPANIES

INDUSTRIAL ACCEPTANCE CORP  
LTD  
112 Wood St  
Box 2680 ..... 667-2372  
NIAGARA FINANCE CO LTD  
112 Wood  
Box 2680 ..... 667-2517

## FIRE PROTECTION EQUIPMENT

OSCAR'S ELECTRIC LTD  
(Westinghouse Franchised  
Dealer)  
310 Alexander  
Box 635 ..... 667-2330  
(See Our Advt Back Cover  
& Class Advt - Electrical  
Contractors)

**NOTHING**

**CAN TAKE THE PLACE OF  
DIRECTORY ADVERTISING**

## FLOOR COVERINGS

HUSKY FLOORS LTD  
106 Main St  
Box 773 ..... 667-2732  
(See Our Advt This  
Class)

## EXPLOSIVES

**EXPLOSIVES  
LIMITED**

24 Hour Service

**Explosive Supplies**

**For Mining, Construction,  
Agriculture and Seismic**

- Lincoln Welders and Accessories
- Linde Gas, Purox Torches
- SALES AND SERVICE
- Safety Cap Hard Hats and Liners
- Safety Goggles
- Fire Extinguishers and  
Protection Systems
- First Aid Kits, Supplies  
and Bug Kits
- Flashlights and Batteries
- Rainwear, Hose and Rubber Boots
- Chainsaws and Accessories

**Whitehorse 668-2123**

After Hours - 668-2343  
Telex-0498-291

**CANADA FLOORING**

ENTERPRISE LTD.

"FOR COURTEOUS SERVICE"

**WE SPECIALIZE IN WALL TO WALL CARPETING**

Linoleum - Ceramic Tile  
Vinyl, Rubber, Vinyl Asbestos,  
Sheet Vinyl



**SALES - SERVICE - INSTALLATION**

— FREE ESTIMATES —

Visit Our Showroom For Flooring Ideas

Come In And Browse

**PHONE: 667-7290**

Telex - 049-8-249

Box 1936

2nd Avenue & Alexander

Whitehorse, Y.T.

**FLOOR COVERINGS (Cont.)**

**HUSKY FLOORS LTD.**



- CARPETS
- LINOLEUMS
- FLOOR TILE
- CERAMIC TILE

**Dealers For  
ROYALWEVE SHAG, WESTMILLS,  
KRAUSE, WILTON, AXMINSTER,  
AND B.M.K. CARPETING**

**FINANCING ARRANGED**

— FREE ESTIMATES —

**Phone 667-2732**

Or If No Answer Call 667-2577  
106 Main Street  
Box 773, Whitehorse

**FRUIT & VEGETABLES**

CORNER STORE (YUKON) LTD  
1500 blk 5 Ave  
Box 507 ..... 667-2259  
(See Our Advt Top Left  
Lines and Class Advt -  
Groceries)

**FUEL OILS**



MURDOCH'S FUEL SERVICE LTD  
1202 4 Ave  
Box 9 ..... 667-2468  
(See Our Advt Right Top  
Lines and Class Advt -  
Oils - Fuels & Heating)

TEXACO CANADA  
SUPER J SERVICE  
1000 blk 2nd Ave  
Box 3020 ..... 667-2224  
After hrs ..... 667-7478  
(See Our Advt Right Bot-  
tom Lines and Class  
Advt - Auto Towing and  
Oils - Fuel & Heating)

**FURNACE DEALERS**

DUNCAN'S LTD  
Industrial Rd  
Marwell Area  
Box 2142 ..... 668-2858  
(See Our Advt Front  
Cover and This Class)



The  birds do  
it. The  bees do  
it. Why don't you  
do it? Enjoy Nature's  
Freshness year 'round  
with a Lennox oil  
furnace. Lennox builds  
a smaller burner to  
wring out extra  
performance.

**DUNCAN'S LIMITED**

PHONE  
**668-2858**  
INDUSTRIAL AREA

P.O. Box 2142 Whitehorse, Y.T.

**LENNOX**

AIR CONDITIONING • HEATING



**FLOOR POLISHERS**

ELECTROLUX (CANADA)  
LIMITED  
2 Chalet Cres  
Hillcrest  
RR1 ..... 668-2324  
(See Our Class Advt -  
Vacuum Cleaners)

**FRAME & WHEEL ALIGNMENT**

WHITEHORSE AUTO METAL  
(1970) LTD  
1100 blk 3rd Ave  
and Industrial Area  
Marwell  
Box 3273 ..... 667-2971  
..... 668-2261  
(See Our Advt Front  
Cover & Class Advt -  
Automobile Body Repair-  
ing)

**The  
Logical Place  
to  
Look for it . . .**

Think of the **DIRECTORY**  
when you are looking for  
names and addresses and  
street locations. It's the log-  
ical and quickest place to get  
the information you want.—  
Use the **DIRECTORY.**

*use Directory Advertising*

**Directory Advertising  
Pays Dividends**

## FURNITURE DEALERS - RETAIL

## BAY THE

Tourist Service Centre  
2100 blk 4 Ave  
Baxter St  
Box 2810 ..... 667-4228  
(See Our Class Advt -  
Department Stores)

## HOUGEN'S LIMITED

309 Main St  
Box 400 ..... 667-4222  
Telex ..... 049-8-274  
(See Our Adv Insert)

## GARDENERS - LANDSCAPE

## DECORA LANDSCAPING LTD

19 Tutshi St  
Riverdale  
Box 144 ..... 667-2756  
(See Our Class Advt -  
Landscape Contractors &  
Greenhouses)

GENERATORS - ELECTRIC -  
REPAIRINGHOVEY'S MOTOR REWINDING  
LTD

300 blk Black St  
Box 3251 ..... 667-4316  
(See Our Advt Top Left  
Lines and Class Advt -  
Electric Equip -  
Servicing & Repairing)

## GEOLOGISTS

VERSATILE MINING SERVICES  
LTD

Industrial Area  
Marwell  
Box 758 ..... 668-5550  
Telex ..... 049-8-344  
(See Our Advt Left Top  
Lines & Class Advt -  
Mining Development &  
Exploration)

GLASS - AUTO, PLATE &  
WINDOWNORTHERN METALIC SALES  
(YUKON) LTD

2200 blk 4 Ave  
Box 1829 ..... 667-4255  
Telex ..... 049-8-216  
(See Our Advt Inside  
Back Cover)

WHITEHORSE AUTO METAL  
(1970) LTD

1100 blk 3rd Ave and  
Industrial Area  
Marwell  
Box 3273 ..... 667-2971  
..... 668-2261

(See Our Advt Front  
Cover & Class Advt -  
Automobile Body Repair-  
ing)

## YUKON GLASS

A Division of Northern Metallic



**AUTO GLASS, SAFETY GLASS,  
WINDSHIELDS, PLATE & WINDOW  
GLASS, MIRRORS, DOORS,  
STORE FRONTS**

**TWINDOW INSULATING GLASS  
UNITS**

Sales & Service

### 667-4255

Telex 049-8216

4th Ave., P.O. Box 1136 Whitehorse, Y.T.

**DIRECTORY ADVERTISING  
PAYS DIVIDENDS**

## GREENHOUSES

## DECORA LANDSCAPING LTD

19 Tutshi St  
Box 144 ..... 667-2756  
(See Our Advt This Class  
and Landscape Contrs)

**Decora Landscaping Ltd.**

- LAWNs      ● PLANTING
- PATIOS     ● ROCKERIES
- LANDSCAPING
- BEDDING PLANTS

*Garden Maintenance*

FREE ESTIMATES

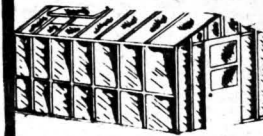

667-2756

19 Tutshi  
P.O. Box 144  
Whitehorse, Y.T.

## GROCERS - RETAIL

## CORNER STORE (YUKON) LTD

1500 blk 5 Ave  
Box 507 ..... 667-2259  
(See Our Advt Top Left  
Lines and Advt This  
Class)

# CORNER STORE

## \* GROCERIES

\* Meats

\* Dairy Products

\* Fruits & Vegetables

Open Daily 9:00 a.m. - 8:30 p.m.  
Sunday - 10:00 a.m. - 8:00 p.m.

Phone 667-2259

5th & Strickland, Whitehorse

**GROCERS (Cont.)**

TAYLOR & DRURY LTD  
100 blk Main St  
Box 1169 ..... 667-2501  
Telex ..... 049-8-283  
(See Our Advt Front  
Cover and Class Advt -  
Department Stores)  
TOURISTS' SERVICES  
SUPERMARKET & BAKERY  
2100 blk 4 Ave  
Box 1769 ..... 667-2527

**HAIRDRESSERS**

GERI'S KLIP 'N' KURL  
Burns Bldg  
106 Main St  
Box 304 ..... 667-4515  
(See Our Class Advt -  
Beauty Salons)  
HILDE'S BEAUTY BAR  
1304 2nd Ave  
Box 2171 ..... 667-7309  
(See Our Class Advt -  
Beauty Salons)

**HOUSE OF CHARM THE**

Bus Depot Bldg  
3rd Ave & Black St  
Box 2572 ..... 667-2414  
(See Our Class Advt -  
Beauty Salons)

**MAISON MONIQUE**

Igloo Block  
1200 blk 3rd Ave  
Box 2572 ..... 667-2298  
(See Our Advt Back  
Cover)

**HARDWARE DEALERS**

TAYLOR & DRURY LTD  
100 blk Main St  
Box 1169 ..... 667-2501  
Telex ..... 049-8-283  
(See Our Advt Front  
Cover and Class Advt -  
Department Stores)

**Health Food Products-Retail****HEALTH**

**Nuts & Dried Fruits  
Food Supplements  
Diet & Health Books  
Champion Juicers  
Herbs & Herb Teas**

**Mail & Phone Orders****667-2306**

**Ellen Schofield**  
504 Main St. Box 2025  
Whitehorse, Y.T.

**FOODS****HEATING**

DUNCAN'S LIMITED  
Industrial Rd  
Marwell Area  
Box 2142 ..... 668-2858  
(See Our Advt Front  
Cover and Class Advt -  
Furnace Dealers)

**WHITEHORSE  
ENTERPRISES**

**SHEET METAL  
HEATING**

**ANTHES FURNACES  
KUMFORT FURNACES  
ROOFING**

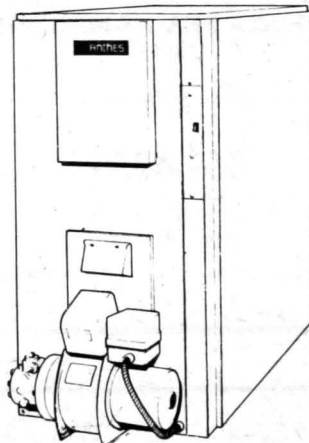

2128A 7th Avenue 667-2717  
Box 2491 Whitehorse

FRED'S PLUMBING & HEATING  
(YUKON) LTD  
Service Rd  
Industrial Area  
Marwell  
Box 2198 ..... 668-5960  
..... 668-5966  
(See Our Advt Inside  
Front Cover)

**HEATING - ELECTRICAL**

OSCAR'S ELECTRIC LTD  
(Westinghouse Franchised  
Dealer)  
310 Alexander St  
Box 635 ..... 667-2330  
(See Our Advt Back Cover  
and Class Advt - Elec-  
trical Contractors)

**HEATING FUEL**

MURDOCH'S FUEL SERVICE LTD  
1202 4 Ave  
Box 9 ..... 667-2468  
(See Our Advt Right Top  
Lines and Class Advt -  
Oils - Fuel & Heating)

**HOME REPAIR & MAINTENANCE**

MOON CONSTRUCTION  
19 McQuesten Rd  
Box 1032 ..... 667-7452  
..... 633-2449  
(See Our Advt Back Cover  
& Class Advt - Genl  
Contrs)

**HOTELS**

AIRPORT CHALET  
Mile 916 Alaska Hwy  
Box 1021 ..... 668-2166  
BEN-ELLE MOTOR HOTEL  
411 Main St  
Box 773 ..... 667-2577  
(See Our Advt Front  
Cover & Class Advt -  
Motels)

**CAPITAL HOTEL**  
 103 Main  
 Box 389 ..... 667-2565  
 Starlite  
 Lounge ..... 667-2121

**EDGEWATER HOTEL**  
 100 blk Main St  
 Box 2989 ..... 667-2572  
 (See Our Advt Right Top  
 Lines and Advt This  
 Class)

**'98 HOTEL LTD**  
 210 Wood  
 Box 154 ..... 667-2656  
 Lounge ..... 667-2641  
 (See Our Advt This  
 Class)

**REGINA HOTEL**  
 100 blk Wood St  
 Box 1031 ..... 667-7801  
 (See Our Advt This  
 Class)

**TAKU HOTELS LTD**  
 Downtown Whitehorse  
 1000 blk 4 Ave  
 Box 2320 ..... 667-2541  
 Telex ..... 049-8-295  
 (See Our Advt This

# Edgewater

## HOTEL

OPENED IN 1962

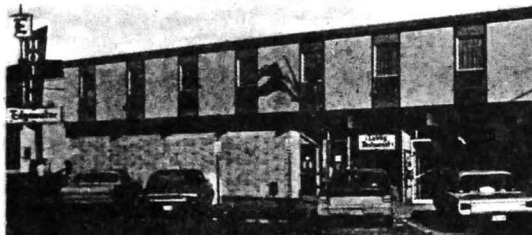

**ULTRA MODERN ACCOMMODATION**

PRIVATE BATHS — ROOM SERVICE — PHONES  
 RESTAURANT - DINING ROOM - TAVERN - TV

FEATURING THE **CELLAR** — LICENSED DINING LOUNGE

**Dial 667-2573**

1st St. & Main

Box 2989

Whitehorse, Y.T.

# AIRPORT CHALET

- COCKTAIL LOUNGE & LICENSED DINING ROOM
- LUXURIOUS ROOMS AND EXECUTIVE SUITES
- COFFEE SHOP
- BANQUET HALL



MILE 916, ALASKA HIGHWAY  
 1000 FEET FROM AIRPORT TERMINAL  
 P.O. Box 1021  
 Telephone 668-2166



# '98 HOTEL

COCKTAIL LOUNGE • WHITEHORSE, Y. T.

*"Where the Sourdoughs Meet"*

**HOTEL 667-2656**

**LOUNGE 667-2641**

210 Wood St.

P.O. Box 154

Whitehorse, Y.T.

## HOTELS (Cont.)

THE ALL NEW

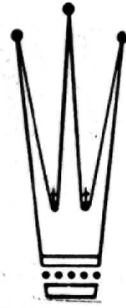
**REGINA  
HOTEL**

41 DELUXE ROOMS WITH BATH  
CABLE T.V.  
HEATED UNDERGROUND PARKING  
DINING LOUNGE OPEN 7 a.m. to 2 a.m.

"Where Comfort &  
Service  
Await You" ■ ■ ■

Phone

**667-7801**

Cor. 1st & Wood  
Whitehorse, Y.T.



*The* **WHITEHORSE INN**  
WHITEHORSE, YUKON, CANADA.

*"The largest Hotel in the Yukon"*

Centrally Located - Modern Throughout - Reasonable Rates  
Sample Rooms - Commercial Discounts  
Tavern - Cabaret

**PHONES****THE INN - 667-2531****RESTAURANT - 667-2369**

Corner 2nd Ave. & Main St., Whitehorse, Y.T.

WHITEHORSE INN THE  
100 blk Main St  
Box 70 ..... 667-2531  
(See Our Advt Back Cover  
& Advt This Class)



All Rooms Completely  
Modern, with . . .

- ★ TELEPHONE
- ★ PRIVATE BATH
- ★ ROOM SERVICE
- ★ FINE RESTAURANT
- ★ SUPERB COCKTAILS IN  
ULTRA MODERN LOUNGE

**IN DOWNTOWN WHITEHORSE**

Main St. at Fourth Avenue

**667-2541**

Telex 0498-295

P.O. Box 2320 Whitehorse, Y.T.

**INDUSTRIAL**

GENERAL ENTERPRISES LTD

Industrial Rd

Box 2029 ..... 668-2141

(See Our Adv Insert)

**INSURANCE - ADJUSTERS**

UNDERWRITERS ADJUSTMENT

BUREAU LTD

207 Elliott St

Box 2911 ..... 667-7949

Mobile ..... 2M-3432

Advertise in your  
**DIRECTORY**



**INSURANCE AGENTS & BROKERS**

BALL EVERETT C' CLU  
 (North American Life)  
 44 Alsek Rd  
 Riverdale  
 Box 1104 ..... 667-7473

RICHARDSON INSURANCE  
 AGENCIES  
 106 Main St  
 Burns Bldg  
 Box 757 ..... 667-4550  
 (See Our Advt This  
 Class)

**ROLPH BAILEY AGENCY**

- General Insurance
- Custom Brokers
- Notary Public

PHONE  
**667-2335**

After Hours 667-2491  
 Coachways Bldg., 3rd & Wood  
 P.O. Box 40, Whitehorse, Y.T.

**RICHARDSON  
 INSURANCE  
 AGENCIES**

COMPLETE PERSONAL AND  
 BUSINESS SERVICES  
 WITH INTEGRITY  
 AND RELIABILITY

- AUTO
- HOMEOWNERS - GLASS COVER
- LIFE INSURANCE - ESTATE  
 PLANNING
- BUSINESS - PACKAGE POLICIES  
 MONTHLY PAYMENT PLANS

Bus. Phone 667-4550

Burns Building - 106 Main Street  
 P.O. Box 7557  
 WHITEHORSE, YUKON

**INSURANCE COMPANIES**

NORTH AMERICAN LIFE  
 ASSURANCE CO  
 44 Alsek Rd  
 Riverdale  
 Box 1104 ..... 667-7473

**INVESTIGATORS**

PROFESSIONAL  
 INVESTIGATORS  
 612 Strickland  
 Box 1652 ..... 667-4956

**Names  
 Appearing**

IN THIS  
 DIRECTORY  
 ACCOMPLISH  
 THINGS

They represent  
 ENERGY AND PUSH  
 in dealing with them no  
 mistake will be made.

**Patronize  
 Them**

**Prudential Assurance  
 Co. Ltd.**

Servicing the Yukon for many years

<ul style="list-style-type: none"> <li>*Life Insurance Policies</li> <li>*Pensions and Equity Funds</li> <li>*Group Insurance, as well as</li> </ul>	<ul style="list-style-type: none"> <li>*Mortgage Cancellation Plans.</li> <li>*Partnership and Corp- oration Insurance and Income during any disability (sick pay).</li> </ul>
--	--

Take Care of  
 Tomorrow  
 Today.

**203A Lowe St.      Box 309  
 Tel: 667-4611**

JANITOR SUPPLIES

**HEADQUARTERS  
FOR ALL YOUR  
JANITORIAL  
REQUIREMENTS**

**YUKON SERVICE &  
SUPPLY Co. LTD.**

**DISTRIBUTOR FOR  
JOHNSON WAXES & G. H. WOODS PRODUCTS**

A COMPLETE LINE OF JANITORIAL SUPPLIES  
STRIPPERS, CLEANERS, SWEEPING COMPOUNDS,  
MOPS, BROOMS, WASTE RECEPTACLES, WASHROOM  
SUPPLIES, FLOOR MACHINES, INDUSTRIAL VACUUMS  
FLOOR WAXES, ICE PELLETS, WIPING RAGS, ETC.

**Phone: 667-4388**  
2nd Ave. & Hawkins St. Box 596, Whitehorse, Y.T.  
**Everything in the Janitorial Line**

**WESTINGHOUSE**

*Laundromat*

**OPEN 7 DAYS A WEEK**

**THE YUKON'S  
LARGEST LAUNDROMAT**

Single - Double and Triple Load Washers  
Extractors - Dryers  
Utility Press and Irons  
Westinghouse Drycleaner Machines  
All Coin Operated

★

Next To Post Office  
In Downtown Whitehorse

**4th Avenue & Steele Street**

**Phone 667-2829**

**KLONDIKE** AUTOMATIC  
SERVICES LTD

Box 2230 Whitehorse, Yukon

**LADIES' READY-TO-WEAR -  
RETAIL**

TAYLOR & DRURY LTD  
100 blk Main St  
Box 1169 ..... 667-2501  
Telex ..... 049-8-283  
(See Our Advt Front  
Cover & Class Advt -  
Department Stores)

**LANDSCAPE CONTRACTORS**

DECORA LANDSCAPING LTD  
19 Tutshi St  
Box 144 ..... 667-2756  
(See Our Advts This  
Class and Greenhouses)

***Decora Landscaping Ltd.***

- LAWNS      ● PLANTING
- PATIOS     ● ROCKERIES
- LANDSCAPING
- BEDDING PLANTS

*Garden Maintenance*  
**FREE ESTIMATES**



**667-2756**  
19 Tutshi  
P.O. Box 144  
Whitehorse, Y.T.

**LIGHTING - COMMERCIAL &  
INDUSTRIAL**

**Yukon Service &  
Supply Co. Ltd.**



Distributors of  
Benjamin Moore Paint  
Johnsons Products

Complete Line of  
General Electric  
LIGHT BULBS  
AND  
FLUORESCENT  
FIXTURES



MOPS — BROOMS  
VACUUMS — SCRUBBERS

2nd Avenue and Hawkins  
667-4388  
Whitehorse, Y.T.

**LAUNDRIES**

KLONDIKE AUTOMATIC  
SERVICES LTD  
1200 blk 4 Ave  
Box 2230 ..... 667-2829  
(See Our Class Advt -  
Laundromats - Coin-  
Operated)

Use  
**DIRECTORY**  
Advertising

**YUKON SERVICE & SUPPLY CO  
LTD**

600 blk 2nd Ave  
Box 596 ..... 667-4388  
(See Our Advt Left Top  
Lines & Class Advt -  
Janitors' Supplies)

**LOCKSMITHS**

**LOCKSMITH SERVICES**  
1301 5th Ave  
Box 41 ..... 667-2281

**LUMBER - RETAIL**

**GENERAL ENTERPRISES LTD**  
Industrial Rd  
Box 2029 ..... 668-2195  
(See Our Adv Insert)

**MACHINE SHOPS**

**General Machine Works**



**specializing in rebuilding  
machinery for**

**Mining Industries  
Garages & Construction  
Lathework  
Presswork**

**small milling & jigbore jobs**

**Motor Reboring  
Metco Metalizing -  
Flamespray  
Mobile Welding**

211A Elliot & 3rd  
Whitehorse, Y.T.

**PHONE**

**Box 2440 Bus. 667-2390**

**JACOBS INDUSTRIES LTD.**

**OPERATING**

**"MODERN MACHINE SHOP"**

**— WELDING —**

- Reboring
- All Spring Repairs
- Motor Rebuilding
- Rebabbiting Service
- Crankshaft Regrinding

**JACOBS OXYGEN &  
ACETYLENE CO. LTD.**

**Manufacturers of**

**OXYGEN & ACETYLENE**

**Your Agent For All Your Welding Supplies**

**Industrial Area  
4th Ave. North  
Whitehorse**

**Phone 667-2287**

**P.O. Box 2440  
Whitehorse**

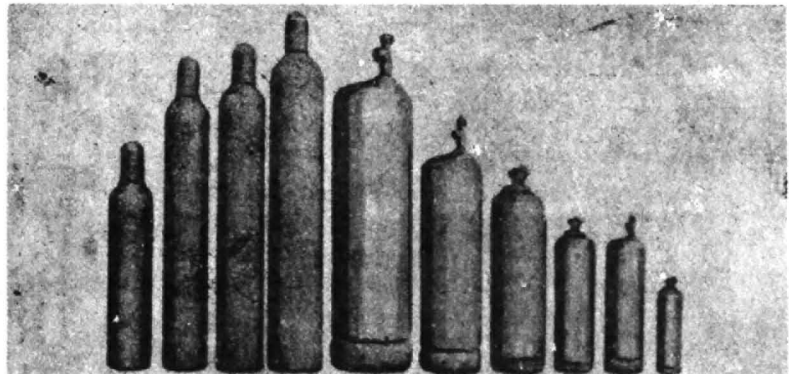

**JACOBS SERVICES**

4th & Strickland, P.O. Box 2440, Whitehorse, Y.T.  
Phone 667-2287 or 667-2288

**AUTOMOTIVE, TRUCK AND  
INDUSTRIAL REPAIR SPECIALISTS**

**BEARINGS — PARTS — SEALS**

**"OUR MOTTO — SERVICE & SATISFACTION"**

**MACHINE SHOPS (Cont.)**

GENERAL ENTERPRISES LTD  
Industrial Rd  
Box 2029 ..... 668-2565  
(See Our Adv Insert)

GENERAL MACHINE WORKS  
211A Elliott  
Box 2440 ..... 667-2390  
(See Our Advt This  
Class)

JACOBS INDUSTRIES LTD  
209 Hawkins ... 667-2287  
... 667-4363  
(See Our Advt This  
Class)



**YUKON IRON  
WORKS**

★ MACHINISTS  
★ WELDERS  
★ STEEL  
FABRICATORS

**Phone: 668-2666**  
Industrial Road, Marwell Area  
Box 2938, Whitehorse, Yukon

**MAIL ORDER HOUSES**

SIMPSONS-SEARS LIMITED  
Howeve Bldg  
1000 blk 4 Ave  
Box 939 ..... 667-4201  
(See Our Class Advt -  
Department Stores)

**MEAT MARKETS**

CORNER STORE (YUKON) LTD  
1500 blk 5 Ave  
Box 507 ..... 667-2259  
(See Our Advt Top Left  
Lines and Class Advt -  
Groceries)

DELICATESSEN CENTER  
203 Hanson St  
Box 832 ..... 667-7583  
(See Our Advt This  
Class)

**DELICATESSEN CENTER**

**HOME OF FRESH & SMOKED MEATS  
IMPORTED FOODS**

**COMPLETE CATERING FACILITIES  
FOR SMALL OR LARGE GROUPS**



203 Hanson St.  
At 2nd Ave.  
Whitehorse

PHONE  
**667-7583**  
P.O. Box 832

**MEN'S CLOTHING AND  
FURNISHINGS - RETAIL**

TAYLOR & DRURY LTD  
100 blk Main St  
Box 1169 ..... 667-2501  
Telex ..... 049-8-283  
(See Our Advt Front  
Cover and Class Advt -  
Department Stores)

**METAL DETECTION EQUIPMENT**

ELSDON EXPLORATION  
ENTERPRISES LTD  
575 Howe St  
Vancouver  
(604) ..... 687-1891  
After hrs (604) 224-5132  
(See Our Class Advt -  
Mining Equip & Supplies)

**MINING COMPANIES**

CONWEST EXPLORATION CO LTD  
412 Main St  
Box 967 ..... 667-2256

**MINING DEVELOPMENT**

CARON E DIAMOND DRILLING  
LTD  
Whitehorse Airport  
Box 983 ..... 668-2424  
(See Our Advt Left Top  
Lines and Class Advt -  
Drilling Contractors)

**MINING DEVELOPMENT &  
EXPLORATION**

GOLDEN GATE EXPLORATION  
LTD (NPL)  
Mining Properties  
Examined  
744 West Hastings St  
Vancouver ..... 681-4515  
Box 275 Whitehorse

INTERNATIONAL MINE  
SERVICES LTD  
No 1 Hangar (upstairs)  
Air Terminal Bldg  
Box 1052 ..... 668-5555  
(See Our Advt This  
Class)

MONTANA MINES LTD (NPL)

Box 302

SPUR EXPLORATIONS LTD  
(NPL)  
Airport Building  
Box 1039 ..... 668-2697

TELKWA MOUNTAIN LINES LTD  
(NPL)  
Mining Properties  
Examined  
Suite 5  
1045 W Pender St  
Vancouver ..... 685-1511

**DOLLAR FOR DOLLAR  
THE CITY DIRECTORY  
IS YOUR BEST  
ADVERTISING MEDIUM**

# DONEGAL DEVELOPMENTS LTD.



Claim Staking - Line Cutting  
Geophysical - Geochemical Surveys  
Camp Construction

ALL WORK GUARANTEED—CONFIDENTIAL

P.O. Box 247, Whitehorse, Y.T.

(604) 684-3885

607-1651 Harwood - Vancouver 5, B.C.

## International Mine Services Ltd.

Mining Exploration  
and Development

Head Office:

Suite 1601-8 King St., E.  
Toronto 1, Ontario

Whitehorse Office:

No. 1 Hangar  
Whitehorse Air Terminal Bldg.  
(upstairs)

Phone 668-5555

P.O. Box 1052

Whitehorse, Y.T.



SERVING WESTERN CANADA

CONTRACTORS OF:

COMPLETE EXPLORATION  
PROGRAMS

UNDERGROUND EXPLORATION  
DEVELOPMENT & PRODUCTION

CONSULTING GEOLOGY &  
ENGINEERING

PROPERTY EVALUATIONS

P.O. Box 758, Whitehorse, Y.T.

Industrial Road

PHONE **668-5550**

Telex - 0498-344

NOTHING

CAN TAKE THE PLACE OF  
DIRECTORY  
ADVERTISING

MINING EQUIPMENT & SUPPLIES

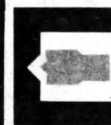

ELDEN EXPLORATION  
ENTERPRISES LTD.

INSTRUMENTS  
AND EQUIPMENT  
FOR THE MINERAL  
EXPLORATION  
INDUSTRY

575 HOWE STREET

VANCOUVER 1, B.C.

(604) 687-1891

DOLLAR FOR DOLLAR  
THE CITY DIRECTORY  
IS YOUR BEST  
ADVERTISING MEDIUM

## MINING EQUIPMENT &amp; SUPPLIES

**Safety Supply Company**

Largest Stocks of Safety Caps & Hats and All Other Safety Products, Goggles, Respirators, Safety Shoes, Gloves, Protective Clothing, First Aid Kits, Safety Cans, Belts, Gas Masks, Ladders, Gas Detectors, Fire Extinguishers.



240 East 10th Ave.  
Vancouver 10, B.C.

Phone (604) 879-5234  
Telex 04-5628

*Everything For Safety in  
Every Business*

## MORTGAGES

DUMAS REALTY LTD  
200 Blk Main  
Box 1072 ..... 667-2242  
..... 667-2246  
(See Our Advt Front  
Cover & Class Advt -  
Real Estate)

## MOTELS

BEN-ELLE MOTEL  
411 Main St  
Box 773 ..... 667-2577  
(See Our Advt Front  
Cover and Advt This  
Class)  
EDGEWATER MOTOR HOTEL  
100 blk Main St  
Box 2989 ..... 667-2572  
(See Our Advt Right Top  
Lines and Class Advt -  
Hotels)

## STRATFORD MOTEL

401 Jarvis St  
Box 72 ..... 667-4243  
(See Our Advt Top Right  
Lines and This Class)  
TAKU MOTOR HOTEL  
Downtown Whitehorse  
1000 blk 4 Ave  
Box 2320 ..... 667-2541  
Telex ..... 049-8-295  
(See Our Class Advt -  
Hotels)

## WHITEHORSE INN THE

100 blk Main St  
Box 70 ..... 667-2531  
(See Our Advt Back Cover  
& Class Advt - Hotels)  
WHITEHORSE TRAVEL LODGE &  
SHEFFIELD HOUSE  
RESTAURANT  
1200 blk 2nd Ave  
Box 1739 ..... 667-4211  
Restaurant .... 667-4300  
(See Our Advt This  
Class)

## MOBILE HOMES

CLARK TRAILER SALES LTD  
(Across from Municipal  
Airport)  
Mile 916  
Alaska Hwy  
Box 3014 ..... 668-5523  
(See Our Class Advt -  
Trailers - Sales &  
Service)  
KLONDIKE REALTY LTD  
1900 blk 4 Ave  
Box 1841 ..... 667-7172  
(See Our Adv Insert)  
PORTABODE SALES LTD  
Foot of Two Mile Hill  
402 Baxter  
Box 372 ..... 667-7461

## MOBILE HOMES - MANUFACTURERS

LeROY INDUSTRIES LTD  
Industrial Area  
Marwell  
Box 3223 ..... 668-2226

**For A Comfortable Convenient Stay in Whitehorse**

*Ben-Elle Motel*

welcomes you



- ☆ 20 DELUXE MODERN UNITS
- ☆ 1 & 2 BEDROOM UNITS WITH KITCHENETTES
- ☆ BATH, SHOWER & DIAL PHONES IN ALL UNITS
- ☆ TV - INDIVIDUAL ROOM HEAT CONTROL
- ☆ AMPLE PARKING AVAILABLE

**667-2577**

(Direct Reservation Line from Airport)

5th & Main St.

P.O. Box 773, Whitehorse, Yukon

(Only One Block from Post Office and Business Section)

## MOTELS (Cont.)

A Cordial Welcome Awaits You at the

# Stratford MOTEL

(YUKON) LTD.

"IN CANADA'S NORTHLAND"



FULLY MODERN UNITS ALL WITH BATH & SHOWER AND PHONES  
RADIO'S - TV'S  
KITCHENETTES AVAILABLE

Service Station and Eating House Adjacent

4th Ave. &amp; Jarvis

**Phone 667-4243**

Box 72, Whitehorse, Y.T.



## TRAVEL LODGE

Opposite City Hall, 2nd Ave. & Wood  
Whitehorse, Yukon

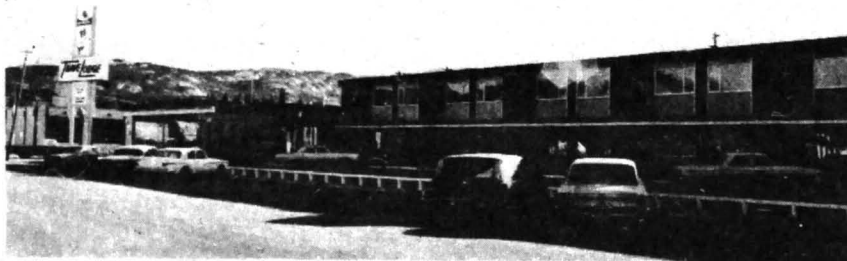

*It's All New! It's Open All Year!*

50 ROOMS • DOWNTOWN • DOUBLE BEDS • TUB & SHOWERS  
INDIVIDUAL ROOM HEAT CONTROL • RADIO & TV • AMPLE PARKING  
DIRECT DIAL PHONES

2nd Ave. & Wood St., Whitehorse, Y.T.

PHONE **667-4211**

Telex - 049-8-312

Reservations  
Call Any  
Travelodge



and the *sheffield house*

Coffee Shop - Dining Room - Cocktail Lounge

Real Old Coach House Hospitality

Located in Travelodge Building

### MOTORS - ELECTRIC - REWINDING & REPAIRS

HOVEY'S MOTOR REWINDING  
LTD

300 blk Black St  
Box 3251 ..... 667-4316  
(See Our Advt Top Left  
Lines & Class Advt -  
Electric Equip -  
Servicing & Repairing)

### MOVERS - LOCAL & LONG DISTANCE

PACIFIC NORTHWEST MOVING  
(YUKON) LTD

(United Van Lines)  
211 Hanson St  
Box 16 ..... 667-7252  
After Hrs ..... 667-2050  
Telex ..... 049-8-275  
(See Our Advt Back Cover  
& Advt This Class)

### PACIFIC NORTHWEST MOVING (YUKON) LTD.

'Serving Canada's Pacific Northwest'

AGENTS FOR



**United Van Lines**



Moving With Care Everywhere

Container Service

• SHIPPING • STORING  
• PACKING • CARTAGE • CRATING

**Phone 667-7252**

After Hours - 676-2050

Telex: 0498-275

3rd Ave. & Hanson St.  
Townsite of Faro

P.O. Box 16

Whitehorse, Y.T.

# Polaris

## MOVING & STORAGE

Agent For

**ALLIED**  
VAN LINES LIMITED



LOCAL AND LONG DISTANCE  
MOVERS

STORAGE, PACKING  
AND CRATING

512 Elliott St.

Phone 667-4322

Box 902

Whitehorse, Y.T.



## MOVING &amp; SHORING ENGINEERS

## MORGAN'S BUILDING MOVERS

604 Ogilvie

Box 2691 ..... 667-4382

(See Our Advt Inside of  
Back Cover)

## MOVING &amp; STORAGE

POLARIS MOVING & STORAGE  
LIMITED

601 Elliott

Box 1084 ..... 667-4322

Telex ..... 049-8-266

(See Our Class Advt -  
Movers - Local & Long  
Distance)

## NOTARIES - PUBLIC

## YUKON OFFICE OVERLOAD

106 Main St

Burns Bldg .... 667-7388

## OFFICE EQUIPMENT-

*"The Businessman's Department Store"***WHITEHORSE  
BUSINESS  
MACHINES**

SALES - SERVICE - RENTALS

- Adler Typewriters
- Apeco Copying Products
- Office Furniture
- Philips Dictating  
Equipment
- Precisa Calculators
- Dodwell Spirit Process  
Duplicators
- Sharp Electronic  
Calculators

**Pick-Up & Delivery**PHONE: **667-7788****310 Alexander St., Box 1791, Whitehorse, Y.T.****Yukon  
Office  
Overload**

## TYPING

## BOOKKEEPING

## PAYROLLS

## XEROX

## PHOTO COPYING

## TELEPHONE

## ANSWERING

## SERVICE

Burns Bldg.

106 Main Street

667-7388

WHITEHORSE BUSINESS  
MACHINES

211 Black

Box 1791 ..... 667-7788

(See Our Advt Front  
Cover and Advt This  
Class)

## OFFICE FURNITURE

WHITEHORSE BUSINESS  
MACHINES LTD

211 Black

Box 1791 ..... 667-7788

(See Our Advt Front  
Cover & Class Advt -  
Office Equipment)

## OIL COMPANIES

## GULF OIL CANADA LIMITED

Marwell Area

Box 1155 ..... 668-2243

(See Our Class Advt -  
Oils - Fuel & Heating)

## IMPERIAL OIL BULK PLANT

Service Rd

Industrial Area

Marwell

Box 3249 ..... 668-2570

## OILS - FUEL &amp; HEATING

## GULF OIL CANADA LTD

Marwell Area

Box 1155 ..... 668-2243

(See Our Advt This  
Class)

## MURDOCH'S FUEL SERVICE LTD

1202 4 Ave

Box 9 ..... 667-2468

(See Our Advt Right Top  
Lines & Advt This Class)

## TEXACO CANADA

Super J Service

1000 blk 2nd Ave

Box 3020 ..... 667-2224

After hrs..... 667-7478

(See Our Advt Right Bot-  
tom Lines and Class  
Advts - Auto Towing &  
This Class)

# Gulf Oil Canada Limited



## MOTIVE FUELS

**AUTO LUBE OILS  
& GREASES**

**INDUSTRIAL OILS  
& GREASES**

**TIRES, BATTERIES,  
ACCESSORIES**

## HEATING FUELS

**FURNACES**

**FUEL TANKS**

**AIR CONDITIONERS**

**HOT WATER HEATERS**

**AUTOMATIC  
DELIVERIES**

Marwell Area

Box 1155, Whitehorse

668-2243

# IMPERIAL OIL BULK PLANT

METERED SERVICE



PROMPT DELIVERY

★ ESSO and ESSO EXTRA GASOLINE

★ ESSO HEATING OILS

★ AUTOMOTIVE LUBRICANTS  
OILS & GEAR OILS

★ INDUSTRIAL LUBRICANTS

Agent

J. N. (John) Dunne

PH. **668-2570**

After Hours - 667-4820

Or - 668-5580

MARWELL AREA  
ROBERT SERVICE ROAD

P.O. Box 3249, Whitehorse



PHONE

**667-2468**



- ★ EMERGENCY SERVICE
- ★ METERED DELIVERY
- ★ BUDGET TERMS
- ★ RADIO DISPATCHED

**HEATING EQUIPMENT  
FINANCING**

**MURDOCH'S FUEL  
SERVICE LTD.**

Fourth Avenue & Wood St.

P.O. Box 9

Whitehorse, Y.T.

## OILS-FUEL &amp; HEATING

**FUEL OIL SERVICE  
HOME DELIVERY**

**BULK PLANT**  
**668-2224**  
After Hours - 667-7478  
JACK KRTIEZER - Prop.  
Box 3020, Whitehorse, Y.T.

**Use Your Directory**

## OPTOMETRISTS

GORRELL RON G  
112 Wood St  
Box 3203 ..... 667-4913  
(See Our Advt This  
Class)

## PAINT DEALERS - RETAIL

HOUGEN'S LIMITED  
309 Main St  
Box 400 ..... 667-4222  
Telex ..... 049-8-274  
(See Our Adv Insert)  
NORTHERN METALIC SALES  
(YUKON) LTD  
2200 blk 4 Ave  
Box 1829 ..... 667-4255  
Telex ..... 049-8-216  
(See Our Advt Inside  
Back Cover)

## PAINTERS &amp; DECORATORS

GENERAL PAINTING &  
DECORATING (YUKON) LTD  
13 Tutshi Rd  
Riverdale  
Box 248 ..... 667-7407

**THE CITY DIRECTORY  
IS YOUR BEST  
ADVERTISING MEDIUM**



**WHITEHORSE**  
*Painting* AND  
**DECORATING**  
**John Hyde**

• INDUSTRIAL • COMMERCIAL  
• DOMESTIC  
INTERIOR - EXTERIOR  
A Complete Painting Service

P.O. Box 606 - Whitehorse, Y.T.

## PHOTOGRAPHERS - AERIAL

NORTHWEST SURVEY CORPORA  
CORPORATION LTD  
(White Hosford & Impey  
Ltd)  
Tintina Hangar  
Airport and  
112 Wood St  
Box 1188 ..... 668-2191  
Telex ..... 049-8-224

## PHOTOGRAPHIC EQUIPMENT

HOUGEN'S LIMITED  
309 Main St  
Box 400 ..... 667-4222  
Telex ..... 049-8-274  
(See Our Adv Insert)

## PHYSICIANS &amp; SURGEONS

THE MEDICAL CLINIC  
Dr W R Buchan  
Dr A R Helm  
Dr J D Martin  
Dr A C Tanner  
Dr M L Doran  
Dr N B Leduc  
Dr J L Pollock  
Dr R B Fast  
Dr L W Otto  
700 blk 4 Ave  
Box 2780 ..... 667-2508



**Protect  
His  
Vision**

*Good eyesight is vital to his school  
success . . . and to his entire life.  
We have frames he'll like to wear.*

TUTSHI BLDG.  
112 Wood Street  
Phone 667-4913

**GORREL  
PRESCRIPTION OPTICAL**

WHERE PRICES ARE ALWAYS REASONABLE

**PIPE**

FORSYTH A J & CO LTD  
600 blk Ogilvie  
Box 1144 ..... 667-7841  
After hrs:  
D L Nelson-Smith  
..... 667-2190  
Albert Staniscia  
..... 668-2554

**PIZZA PARLOURS**

MIMI'S PIZZA CABIN  
309 Jarvis  
Box 2121 ..... 667-2367

**PLUMBING CONTRACTORS**

# 2020 Plumbing & Heating

**INDUSTRIAL — DOMESTIC**  
Plumbing and Heating



Phone 7-2020

Long Lake Road  
P.O. Box 778, Whitehorse, Y.T.

Use Directory Advertising

**FRED'S PLUMBING & HEATING**

(YUKON) LTD  
Service Rd  
Industrial Area  
Marwell  
Box 2198 ..... 668-5960  
..... 668-5966

(See Our Advt Inside  
Front Cover)

M & R MECHANICAL  
CONTRACTORS LTD  
Industrial Area  
Marwell  
Box 1289 ..... 668-5988

**PLUMBING SUPPLIES**

FRED'S PLUMBING & HEATING  
(YUKON) LTD  
Service Rd  
Industrial Area  
Marwell  
Box 2198 ..... 668-5960  
..... 668-5966  
(See Our Advt Inside  
Front Cover)

**PREFABRICATED HOMES**

KLONDIKE REALTY LTD  
1900 blk 4 Ave  
Box 1841 ..... 667-7172  
(See Our Adv Insert)

**PREFABRICATED STRUCTURES**

VINTAGE VENTURES LTD  
23 Townhouse  
5 Klondike  
Riverdale  
Box 2724 ..... 667-7258  
(See Our Class Advt -  
Cabinet Makers)

**NOTHING**

**CAN TAKE THE PLACE OF  
DIRECTORY ADVERTISING**

**PRINTERS**

## Commercial Printers AND Stationers

Stationery, Printing,  
Office Furniture

DESKS  
CALCULATORS  
ADDERS



FILING  
CABINETS  
OFFICE  
SUPPLIES

Business Forms  
One Write Accounting Systems

Corner of Third Ave. and Wood St.  
Whitehorse, Y.T.  
667-4357

**Yukon News**

Printers - Publishers  
Complete Printing Service

- Fast Service
- Competitive Rates

Phone 667-7230  
100 Block Strickland  
Box 1801 Whitehorse

**PROPERTY MANAGEMENT**

DUMAS REALTY LTD  
200 blk Main St  
Box 1072 ..... 667-2242  
..... 667-2246  
(See Our Advt Front  
Cover & Class Advts -  
Real Estate)

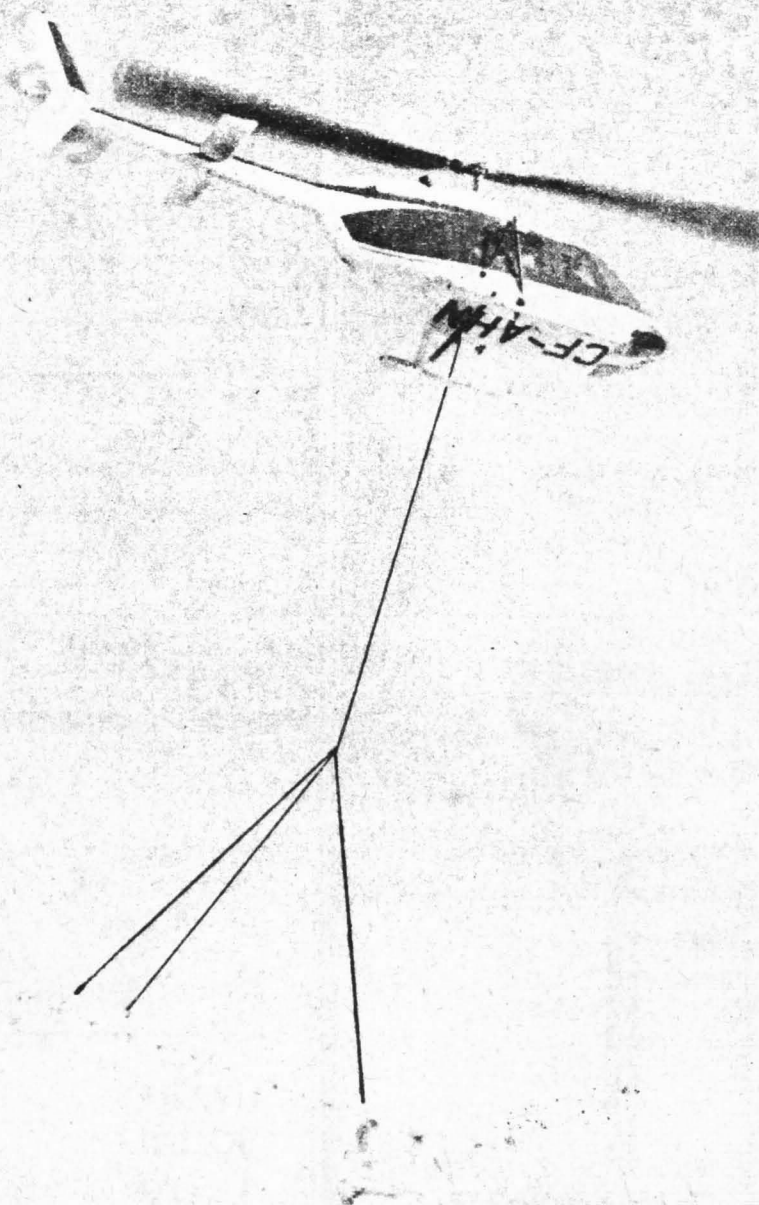

**NORTHERN CANADA**  
Box 2650  
Whitehorse, Yukon



667-4814

**POWER COMMISSION**  
Whitehorse Star Bldg.  
MAIN STREET

## PUBLISHERS

TERRITORIAL PUBLICATIONS  
City Directory Service  
905, Macdonald House  
1600 Beach Ave  
Vancouver 5. . .684-8861

## YUKON NEWS

100 blk Strickland  
Box 1801 ..... 667-7230  
(See Our Class Advt -  
Printers)

RADIO COMMUNICATION  
EQUIPMENT & SYSTEMS

## HOUGEN'S LIMITED

309 Main St  
Box 400 ..... 667-4222  
Telex ..... 049-8-274  
(See Our Adv Insert)

## RADIO STATIONS

## CKRW

(Klondike Broadcasting  
Co Ltd)  
610 Kc on the dial  
Howeve Bldg  
1000 blk 4 Ave  
Box 1709 ..... 667-4247

## RADIO TELECOMMUNICATIONS

## C N TELECOMMUNICATIONS

202 Elliott St  
Box 670  
Office ..... 667-4266  
Plant Chief ... 668-2817  
Telephone Repair  
Service ..... 668-114  
(See Our Class Advt -  
Telecommunications)

## RAILROADS

WHITE PASS & YUKON ROUTE  
1000 blk 1st Ave  
Box 1089 ..... 667-2511  
(See Our Adv Insert)

## REAL ESTATE

REAL

**Dumas Realty Ltd.***"We Cover The Yukon"*

Appraisals - Property Management  
Homes - Lots - Roadhouses  
Commercial - Industrial

NOTARY PUBLIC

**667-2242 or 667-2246 Res. 667-7074**

Box 1072, Whitehorse, Y.T.

*The Most Active Agency In The Yukon*

ESTATE

## DUMAS REALTY LTD

200 blk Main St  
Box 1072 ..... 667-2242  
..... 667-2246

(See Our Advt Front  
Cover & Advt This Class)

## KLONDIKE REALTY LTD

1900 blk 4 Ave  
Box 1841 ..... 667-7172  
(See Our Adv Insert)

## RECORDS - PHONOGRAPH

## UYARAK SOUND

Polaris Bldg  
1300 blk 4 Ave  
(See Our Class Advt -  
Recording Instruments)

## RECORDING INSTRUMENTS

**"UYARAK  
SOUND"**

RECORDS, TAPES  
TAPE DECKS  
STEREO,  
LOCAL HANDICRAFTS  
CANDLES, etc.

**POLARIS  
BLOCK***use Directory Advertising*

## REFRIGERATION

**DUTCH'S  
REFRIGERATION**

RESIDENTIAL - COMMERCIAL  
INSTALLATION & MAINTENANCE  
- ALL WORK GUARANTEED -

Sales &amp; Service

667-2474

2nd Ave. and Lambert

**Young's  
Refrigeration**

If You Want Prompt  
Guaranteed Refrigeration  
And Air Conditioning

CALL

667-2604

Ask About Our  
Maintenance Plan for all  
Cooling Equipment

704 COOK ST.

Box 1062, Whitehorse

## RESTAURANTS



and  
**BRAZIER KITCHEN  
DRIVE-IN**

- BURGERS
- FISH & CHIPS
- MILK SHAKES

**OPEN 7 DAYS A WEEK**

**TAKE-OUT ORDER**

**PHONE**

**667-2272**

**2ND & ELLIOTT  
WHITEHORSE, Y.T.**

**202 Restaurant**

**GOURMET DINING  
IN A UNIQUE  
ATMOSPHERE  
FULLY LICENSED  
DINING ROOM**

**Open 6:00 p.m. - 10:00 p.m.  
Monday Through Saturday**

**Chris & Elizabeth Van Oeveren**

**PHONE: 667-2202**

**2nd & Steele**

**Whitehorse**

**DAVEY JONES** 7 DAYS A WEEK  
**FISH & CHIPS** *yo ho ho*

— TAKE HOME FOOD —

**DELICIOUS & SUCCULENT  
FISH & CHIPS**

**SHRIMP — HAMBURGERS — FRENCH FRIES**

**FOR YOUR ORDER**

**667-7223 PHONE 667-7224**

**Corner 4th & Steel St. Box 1295, Whitehorse, Y.T.**

**EDGEWATER MOTOR HOTEL**  
100 blk Main St  
Box 2989 ..... 667-2572  
(See Our Advt Right  
Top Lines & Class Advt -  
Hotels)

**H'LENS CHICKEN VILLAGE  
(YUKON) LTD**  
(Ice Cream & Soda Bar)  
600 blk 2nd Ave  
Box 381 ..... 667-7755  
..... 667-7757

(See Our Alpha Insert)  
**REGINA HOTEL LIMITED**  
100 blk Wood St  
Box 1031 ..... 667-7801  
(See Our Class Advt -  
Hotels)

**SHEFFIELD HOUSE RESTAURANT  
& TRAVELODGE**  
1200 blk 2nd Ave  
Box 1739 ..... 667-4300  
Travelodge .... 667-4211  
(See Our Class Advt -  
Motels)

**WHITEHORSE INN  
RESTAURANT THE**  
100 blk Main St  
Box 70 ..... 667-2369  
(See Our Advt Back Cover  
And Class Advt - Hotels)

## ROOFING

**DUNCAN'S LIMITED**  
Industrial Rd  
Marwell Area  
Box 2142 ..... 668-2858  
(See Our Advt Front  
Cover & Class Advt -  
Furnace Dealers)

## SAFETY EQUIPMENT &amp; CLOTHING

**EXPLOSIVES LIMITED**  
Industrial Area  
Marwell  
Box 1037 ..... 668-2123  
(See Our Advt -  
Explosives)

## SAWS

**YOUNG'S REFRIGERATON**  
704 Cook St  
Box 1062 ..... 667-2604  
(See Our Advt -  
Refrigeration)

## SERVICE STATIONS

**CARCARE (YUKON) LTD**  
1400 blk 4 Ave  
Box 3101 ..... 667-2882  
(See Our Class Advt -  
Auto Dealers)  
**SUPER J TEXACO SERVICE**  
1000 blk 2nd Ave  
Box 3020 ..... 667-2224  
After hrs ..... 667-7478  
(See Our Advt Right bot-  
tom Lines & Class Advts-  
Auto Towing & Oils -  
Fuel & Heating)  
Box 3101 ..... 667-2882

**SUPER J**

**SERVICE**

**TEXACO PRODUCTS  
BULK & RETAIL SALES  
Furnace & Stove Oils**

— TIRES —

**GOOD YEAR Firestone**

**DELCO ACCESSORIES**

**Phone 667-2224**

**After Hours: 667-7478**

**2nd & Elliott, Whitehorse**

## TAYLOR CHEVROLET

## OLDSMOBILE

200 blk Lambert St  
Box 1069 ..... 667-2525  
Telex ..... 049-8-227  
(See Our Advt Right Bot-  
tom Lines and Class  
Advt - Auto Dealers)

**SEWING MACHINES**

HOUGEN'S LIMITED  
 309 Main St  
 Box 400 ..... 667-4222  
 Telex ..... 049-8-274  
 (See Our Adv Insert)

**SHEET METAL WORK**

WHITEHORSE ENTERPRISES LTD  
 2128A 7 Ave  
 Box 2491 ..... 667-2712  
 (See Our Class Advt - Heating)

**SHIPPING**

WHITE PASS & YUKON ROUTE  
 1000 blk 1st Ave  
 Box 1089 ..... 667-2511  
 (See Our Adv Insert)

**SHOES - RETAIL**

**CUSTOM BOOTERY,  
 SHOE REPAIR SERVICE  
 and SADDLERY**

- ★ Shoes: Men's, Ladies' & Children's
- ★ Custom Boots - All Styles
- ★ Children's Hand-made Boots
- ★ Holsters and Scabbards
- ★ Personal Leather Goods
- ★ Belts and Billfolds
- ★ Silver Buckles and Bolo Ties
- ★ Personalized Gifts
- ★ Postal Service

**QUALITY SHOE SERVICE**



P.O. BOX 1827  
 Phone  
 667-2088

Corner 4th Ave. and Black St., Whitehorse

CUSTOM BOTTERY, SHOE  
 REPAIR SERVICE &  
 SADDLERY  
 1600 blk 4 Ave  
 Box 1827 ..... 667-2088  
 HOUGEN'S LIMITED  
 309 Main St  
 Box 400 ..... 667-4222  
 Telex ..... 049-8-274  
 (See Our Adv Insert)

**SHOWERS - COIN OPERATED**

H'LENS CHICKEN VILLAGE  
 (YUKON) LTD  
 (Ladies & Mens Showers)  
 Rear of Premises  
 600 blk 2nd Ave  
 Box 381 ..... 667-7755  
 ..... 667-7757  
 (See Our Alpha Insert)

**SIGHTSEEING TOURS**

YELLOW CAB (Y T) LTD  
 1100 blk 2nd Ave  
 Box 2009 ..... 667-2211  
 ..... 667-2666  
 (See Our Advertising Tag)

**SIGN PAINTERS**

**INSPIRATION  
 SIGN PAINTING**

**A Complete Service in  
 Sign Painting & Truck  
 Lettering**

**668-2220**

- TRUCK LETTERING
- DECALS
- SILK SCREENING
- PLASTIC MAGNETIC SIGNS
- ELECTRIC SIGNS
- HIGHWAY SIGNS

**Box 2201, Marwell Area, Whitehorse, Y.T.**

**SILK SCREENING**

INSPIRATION SIGN PAINTING  
 Industrial Area  
 Marwell  
 Box 2201 ..... 668-2220  
 (See Our Class Advt - Signs)

**SNOWMOBILES**

SKI-DOO  
 (Hougen's Limited)  
 309 Main St  
 Box 400 ..... 667-4222  
 Telex ..... 049-8-274  
 (See Our Adv Insert)

**SOUVENIR**

**Sourdough  
 Antique Shoppe**

1st & Strickland  
 (Opposite the Old Shipyard)

**GIFTS THAT ARE RARE**  
 Old China, Engravings,  
 Wedgewood & Brass

Box 728 Whitehorse, Yukon



## STATIONERY SUPPLIES

COMMERCIAL PRINTERS &  
STATIONERS

301 Wood  
Box 1976 ..... 667-4357  
(See Our Class Advt -  
Printers)

## STEAM FITTERS

FRED'S PLUMBING & HEATING  
(YUKON) LTD

Service Rd  
Industrial Area  
Marwell  
Box 2198 ..... 668-5960  
..... 668-5966

(See Our Advt Inside  
Front Cover)

## STEEL FABRICATORS

YUKON IRON WORKS

Industrial Rd  
Marwell Area  
Box 2938 ..... 668-2666  
(See Our Class Advt -  
Welding)

## STEEL - STRUCTURAL

FORSYTH A J & CO LTD

600 blk Ogilvie St  
Box 1144 ..... 667-7841  
After hrs:  
D L Nelson-Smith  
..... 667-2190  
Albert Staniscia  
..... 668-2554

## STOCK BROKERS

HEMSWORTH TURTON & CO LTD

Howeve Bldg  
1000 blk 4 Ave  
Box 2320 ..... 667-4535  
Telex ..... 049-8-295

Advertise in Your  
**DIRECTORY**

## Donaldson Securities Ltd.

offering  
comprehensive  
investment services

STOCKS & BONDS

MEMBER VANCOUVER  
STOCK EXCHANGE

BOX 919 667-4253

Telex No. 0498-353

THE MALL  
212 Main Street

WHITEHORSE, Y.T.

101-535 Thurlow St.  
VANCOUVER 5, B.C.  
(Area Code 604) 685-2341

## YUKON SECURITIES

LTD.

Dealing Through  
**TURMAC  
SECURITIES LTD.**

Vancouver, B.C.

INVESTMENT DEALERS FOR  
**STOCKS - BONDS  
MUTUAL FUNDS**

ROY PEERS - Manager

**Phone: 667-4253**

Telex - 0498-239

205 Main St.

P.O. Box 1919, Whitehorse, Y.T.



## UNION SECURITIES LTD.

member Vancouver Stock Exchange

STOCKS - BONDS - INVESTMENTS  
ORDERS EXECUTED ON ALL EXCHANGES

Box 1707, Whitehorse, Y.T.

**PHONE 684-1571 - TELEX 04-508665**

Head Office, 420 Howe Street, Vancouver 1, B.C.

## STORAGE - FURNITURE

PACIFIC NORTHWEST MOVING  
(YUKON) LTD  
(United Van Lines)  
211 Hanson St  
Box 16 ..... 667-7252  
After hrs ..... 667-2050  
Telex ..... 049-8-275  
(See Our Advt Back Cover  
& Class Advt - Movers,  
Local and Long Distance)

## SURVEYORS - LAND

UNDERHILL & UNDERHILL  
Polaris Bldg  
1300 blk 4 Ave  
Box 3267 ..... 667-2048  
Telex ..... 049-8-211  
Head Office:  
1646 W 7th Ave  
Vancouver 9 B C  
Telex ..... 04-53339  
(604) ..... 732-3384  
(See Our Class Advt -  
Engineers)

## TAXI CABS

YELLOW CAB (Y T) LTD  
1100 blk 2nd Ave  
Box 2009 ..... 667-2211  
..... 667-2666  
(See Our Advertising  
Tag)

## TELECOMMUNICATIONS

C N TELECOMMUNICATIONS  
202 Elliott St  
Box 670  
Office ..... 667-4266  
Plant Chief ... 668-2817  
Telephone Repair  
Service ..... 668-114  
(See Our Advt This  
Class)

**USE YOUR DIRECTORY**

 **Telecommunications**

**TELETYPE - TELEX  
MOBILE AND BASE  
STATION RADIO**

Call Your Canadian National  
Consultant for a Free Analysis of  
Your Business Communications  
Needs.

**Phone 667-4266**  
2nd Ave. & Elliott St.  
P.O. Box 670, Whitehorse, Y.T.

## TELEVISION - SERVICING

HOUGEN'S LIMITED  
309 Main ST  
Box 400 ..... 667-4222  
Telex ..... 049-8-274  
(See Our Advt Insert)

## TELEVISION STATIONS

WHTV  
(Northern Television  
Systems Ltd)  
Howeve Bldg  
1000 blk 4 Ave  
Box 1163 ..... 667-4247

## TIRE DEALERS

NORTHERN METALIC SALES  
(YUKON) LTD  
2200 blk 4 Ave  
Box 1829 ..... 667-4255  
Telex ..... 049-8-216  
(See Our Advt Inside  
Back Cover)

**NORTHERN METALIC SALES  
(YUKON) LTD.**



**667-4255**

Telex - 049-8216

4th Ave., P.O. Box 1136, Whitehorse, Y.T.  
Watson Lake - 536-2205  
Telex 0498-823

## ENGINEERING

AERIAL



SURVEYS

LEGAL

**WHITE, HOSFORD  
and IMPEY LTD.**

**NORTHWEST SURVEY CORPORATION**

LEGAL SURVEYS, ENGINEERING, EXPLORATION SERVICES

AERIAL, TERRESTRIAL PHOTOGRAMMETRY

AND MAPPING

WHITEHORSE, Y.T.

P.O. Box 1888

Phone 668-2191 Telex 049-8224

EDMONTON, ALBERTA  
12918 127th St.  
Phone 403-452-1450  
Telex 037-2169

GRAND PRAIRIE, ALBERTA  
10404 - 100th St.  
Phone 403-532-2343  
Telex 049-637

YELLOWKNIFE, N.W.T.  
P.O. Box 1409  
Phone 403-873-2092  
Telex 037-4-5515

INUUVIK, N.W.T.  
Phone 2875

**TIRE DEALERS (Cont.)**

YELLOW CAB (Y T) LTD  
1100 blk 2nd Ave  
Box 2009 ..... 667-2211  
..... 667-2666

(See Our Advertising  
Tag)

YUKON MOTORS LTD  
(Uniroyal - Good Year -  
Firestone)  
2 Mile Hill  
Industrial Rd  
Marwell Area  
Box 998 ..... 667-2505  
(See Our Advt Inside  
Front Cover)

**TIRES - RETREADING &  
REPAIRING**

**REMA  
TIP-TOP  
DISTRIBUTORS  
LTD.**

Shop Supplies & Equipment  
Vulcanizing Materials  
"Wynns" Additives

Dill & Schrader Supplies  
Seco & Tip-Top Studs - Ken Tools  
**Whitehorse**  
Phone 668-5955 — Box 2333

**TOOLS**

NORTHERN METALIC SALES  
(YUKON) LTD  
2200 blk 4 Ave  
Box 1829 ..... 667-4255  
Telex ..... 049-8-216  
(See Our Advt Inside  
Back Cover)

**TOOLS - ELECTRIC - REPAIRS**

HOVEY'S MOTOR REWINDING  
LTD  
300 blk Black St  
Box 3251 ..... 667-4316  
(See Our Advt Top Left  
Lines and Class Advt -  
Electric Equip -  
Servicing & Repairing)

**TOWING**

**SUPER J  
SERVICE**  
TEXACO PRODUCTS

24-hour wrecker service

— TIRES —  
**GOOD YEAR Firestone**  
DELCO ACCESSORIES  
**Phone 667-2224**  
After Hours: 667-7478  
2nd & Elliott, Whitehorse

WHITEHORSE AUTO METAL  
(1970) LTD  
1100 blk 3rd Ave  
and Industrial Area  
Marwell  
Box 3273 ..... 667-2971  
..... 667-2261  
(See Our Advt Front  
Cover & Class Advt -  
Automobile Body  
Repairing)

**TRANSFER & TRUCKING  
COMPANIES**

PACIFIC NORTHWEST MOVING  
(YUKON) LTD  
(United Van Lines)  
211 Hanson St  
Box 16 ..... 667-7252  
After hrs ..... 667-2050  
Telex ..... 049-8-275  
(See Our Advt Back Cover  
& Class Advt - Movers,  
Local & Long Distance)

POLARIS MOVING & STORAGE  
LTD  
601 Elliott  
Box 1084 ..... 667-4322  
Telex ..... 049-8-266  
(See Our Class Advt -  
Movers - Local & Long  
Distance)

**TRANSPORTATION - RAIL**

WHITE PASS & YUKON ROUTE  
1000 blk 1st Ave  
Box 1089 ..... 667-2511  
(See Our Adv Insert)

**TRUCK EQUIPMENT & PARTS**

TERRITORIAL SUPPLY COMPANY  
LTD  
204 Jarvis St  
Box 2530 ..... 667-4286  
Telex ..... 049-8-223  
(See Our Advt Inside  
Front Cover)

**TRUCK TRANSPORTATION**

LOISELLE TRANSPORT LIMITED  
Industrial Rd  
Marwell Area  
Box 609 ..... 668-2688

**TRUCKING**

TERRITORIAL TRANSPORT  
(1968) LTD  
Industrial Area  
Marwell  
Box 3205 ..... 668-2884  
After hrs ..... 667-2888  
Telex ..... 049-8-345  
(See Our Advt Back  
Cover and This Class)

**RUSSELL TRANSPORT  
(YUKON) LTD.**

**TANKING  
WINCHING  
HIGHBOYS  
LOWBOYS  
GINPOLING**

PHONE  
**667-7945  
OR 668-2246**

P.O. Box 838  
Whitehorse Y.T.

## TRUCKING. (Cont.)

**TERRITORIAL**

TRANSPORT (1968) LIMITED.

**"SERVING THE MINING AND  
OIL INDUSTRY"****24 HOUR SERVICE**Specializing in  
Transportation  
of Heavy Equip-  
ment & Bulk Com-  
moditiesHighboys  
Lowboys  
Tankers  
Winching  
Ginpoling  
Camp MovingPhone 668-2884  
After Hours 667-2888  
Telex No. 049-8-345

Box 3205 Whitehorse, Y. T.

TRIMAC TRANSPORTATION  
SYSTEM

Industrial Area

Marwell

Box 3205 ..... 668-2880  
..... 667-2888Telex ..... 049-8-345  
(See Our Advt This  
Class)

## WHITE PASS &amp; YUKON ROUTE

1000 blk 1st Ave

Box 1089 ..... 667-2511  
(See Our Adv Insert)TRUCKS - INDUSTRIAL -  
RENTING & LEASINGRUSSELL TRANSPORT (YUKON)  
LTD

Industrial Area

Marwell

Box 838 ..... 667-7945  
..... 668-2246(See Our Class Advt -  
Trucking)

## TRUCKS - SALES &amp; SERVICE

TAYLOR CHEVROLET  
OLDSMOBILE

200 blk Lambert St

Box 1069 ..... 667-2525

Telex ..... 049-8-227

(See Our Advt Right Bot-  
tom Lines and Class  
Advt - Auto Dealers)TERRITORIAL SUPPLY COMPANY  
LTD

204 Jarvis St

Box 2530 ..... 667-4286

Telex ..... 049-8-223

(See Our Advt Inside  
Front Cover)TYPEWRITERS - SALES &  
SERVICEWHITEHORSE BUSINESS  
MACHINES LTD

211 Black

Box 1791 ..... 667-7788

(See Our Advt Front  
Cover & Class Advt -  
Office Equipment)

## U-DRIVES



PHONE

**667-2400**

Telex 049-8222

ARCTIC  
RENT A CAR4th Ave. & Alexander St.  
P.O. Box 2720, Whitehorse, Y.T.

## OUTLETS AT

DAWSON CITY

WATSON LAKE

FORT NELSON

HERTZ RENT A CAR SERVICE  
(Yukon Auto Rentals Ltd)  
Lessee)

2000 blk 4 Ave

Box 998 ..... 667-2505

..... 667-2003

(See Our Advt Inside  
Front Cover)RENT A  
**NEW CHEV**or  
other  
fine  
car

## TILDEN RENT-A-CAR SERVICE

2nd Ave. &amp; Lambert St.

**667-2525**

Direct Line Municipal Airport

**TILDEN**

The only CANADIAN name in world wide car rentals

**Trimac**TRANSPORTATION  
SYSTEMINTERLINE CONNECTIONS TO  
ALL POINTS IN CANADA & U.S.SPECIALIZING IN  
TRANSPORTATION OF  
HEAVY EQUIPMENTWINCHING - GINPOLING  
HIGHBOYS - LOW BOYS

CAMP MOVING

PHONE **668-2880**

AFTER HOURS: 667-2888

TELEX - 049-8345

Box 3205, Whitehorse, Yukon

**U-DRIVE (Cont.)**

TILDEN RENT-A-CAR SERVICE  
 (Taylor Chevrolet  
 Oldsmobile Ltd)  
 200 blk Lambert St  
 Box 1069 ..... 667-2525  
 (See Our Advt This  
 Class)

**UTILITY COMPANIES**

NORTHERN CANADA POWER  
 COMMISSION  
 200 blk Main St  
 Box 2650 ..... 667-4814  
 Whitehorse  
 Rapids ..... 667-2494  
 (See Our Class Advt -  
 Utility Companies)  
 THE YUKON ELECTRICAL CO  
 LTD  
 100 blk Elliott St  
 Box 1189 ..... 667-4218  
 Telex ..... 049-8-229  
 (See Our Class Advt  
 Electric Light & Power  
 Companies)

**The  
 Logical Place  
 to  
 Look for it . . .**

Think of the **DIRECTORY**  
 when you are looking for  
 names and addresses and  
 street locations. It's the log-  
 ical and quickest place to get  
 the information you want.—  
 Use the **DIRECTORY.**

# IF YOU'RE A NEWCOMER IN THE YUKON



**PAY US  
 A VISIT  
 AND WE'LL  
 TELL YOU  
 ALL THE  
 GOOD  
 THINGS  
 ABOUT  
 THE PLACE**



**THE YUKON ELECTRICAL  
 COMPANY LIMITED**

SERVING YUKONERS SINCE 1901

P.O. BOX 1189, WHITEHORSE, Y.T.  
 Phone: 403-667-4218. Telex: 049-8229

## VACUUM CLEANERS - INDUSTRIAL

YUKON SERVICE & SUPPLY CO  
LTD

600 blk 2nd Ave  
Box 596 ..... 667-4388  
(See Our Advt Left Top  
Lines & Class Advt -  
Janitors' Supplies)

## BILL PRATT

AUTHORIZED DEALER OF

## ELECTROLUX

(CANADA)  
LIMITED

Factory Authorized Sales and Service

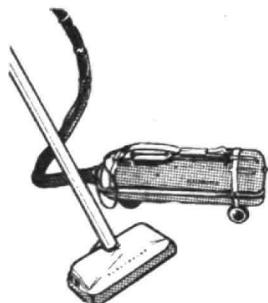

R.R. No. 2, Chalet Crescent  
WHITEHORSE, Y.T.



Phone 668-2324

## VULCANIZING

YUKON MOTORS LTD

2 Mile Hill  
Industrial Rd  
Marwell Area  
Box 998 ..... 667-2505

**Use Your Directory**

## WAREHOUSING

POLARIS MOVING & STORAGE  
LIMITED

601 Elliott  
Box 1084 ..... 667-4322  
Telex ..... 049-8-266  
(See Our Class Advt -  
Movers - Local & Long  
Distance)

## WELDING

YUKON IRON WORKS

Industrial Rd  
Marwell Area  
Box 2938 ..... 668-2666  
(See Our Advt This  
Class)



**YUKON  
IRON  
WORKS**

STEEL FABRICATIONS  
SPECIALIZING IN SERVICE  
TO THE MINING INDUSTRY  
WELDING REPAIR  
PORTABLE WELDING UNIT

**Phone: 668-2666**

Industrial Road, Marwell Area  
Box 2938, Whitehorse, Yukon

## WELDING EQUIPMENT - REPAIRS

HOVEY'S MOTOR REWINDING  
LTD

300 blk Black St  
Box 3251 ..... 667-4316  
(See Our Advt Top Left  
Lines & Class Advt -  
Electric Equip -  
Servicing & Repairing)

## WELDING EQUIPMENT & SUPPLIES

JACOBS OXYGEN & ACETYLENE  
CO LTD

(Jacobs Industries Ltd)  
Bottom of 2 Mile Hill  
Box 2440 ..... 667-2287  
(See Our Advt - Machine  
Shops)

NORTHERN METALIC SALES  
(YUKON) LTD

220C blk 4 Ave  
Box 1829 ..... 667-4255  
Telex ..... 049-8-216  
(See Our Advt Inside  
Back Cover)

## TELKWA

### FILM PRODUCTIONS LTD.

Is interested in TV Manuscripts,  
fiction or non-fiction, with a  
Northern Theme.

All scripts received will be  
acknowledged.

Please send copies, as the company  
will not be responsible  
for lost material.

Contact or send to Editorial Director at:

**TELKWA FILM PRODUCTIONS LTD.**

1045 West Pender Street  
Vancouver 1, B.C. — Phone 685-1511



**GENERAL  
ENTERPRISES  
LTD.**

*The Company Developing  
With The North*

**"IF IT'S BUILDING SUPPLIES YOU  
WANT WE HAVE THEM"**

**BUILDING SUPPLIES**

*General Office*

**668-2141**

**THE COMPANY WITH THE KNOW HOW**

- Insulated Glass Units
- Formica & Arborite
- Fibreglass Insulation
- Stanley Hand Tools
- Skill Electric Tools
- Building Hardware
- Plastering & Stucco Materials
- Ready-Mix Concrete

*Building Supplies*

**668-2195**

- Metal Culverts
- Glass
- Plywoods
- Lumber
- Roofing
- Wallboards
- Cement

**BOX 2029    TELEX 049-8-254    WHITEHORSE, YUKON**

# THE COMPANY DEVELOPING WITH THE NORTH!

- ★ General Contractors
- ★ Oil Field Construction
- ★ Engineering
- ★ Road Building
- ★ Heavy Construction
- ★ Building Supplies
- ★ Ready-Mix Concrete
- ★ Equipment Rentals
- ★ Cat Field Trains
- ★ Plywoods – Lumber



*THE COMPANY WITH THE KNOW HOW*

**Experienced Mine Development & Explorations**

*Building Supplies*

**668-2195**

BOX 2029

TELEX 049-8-254

WHITEHORSE, YUKON



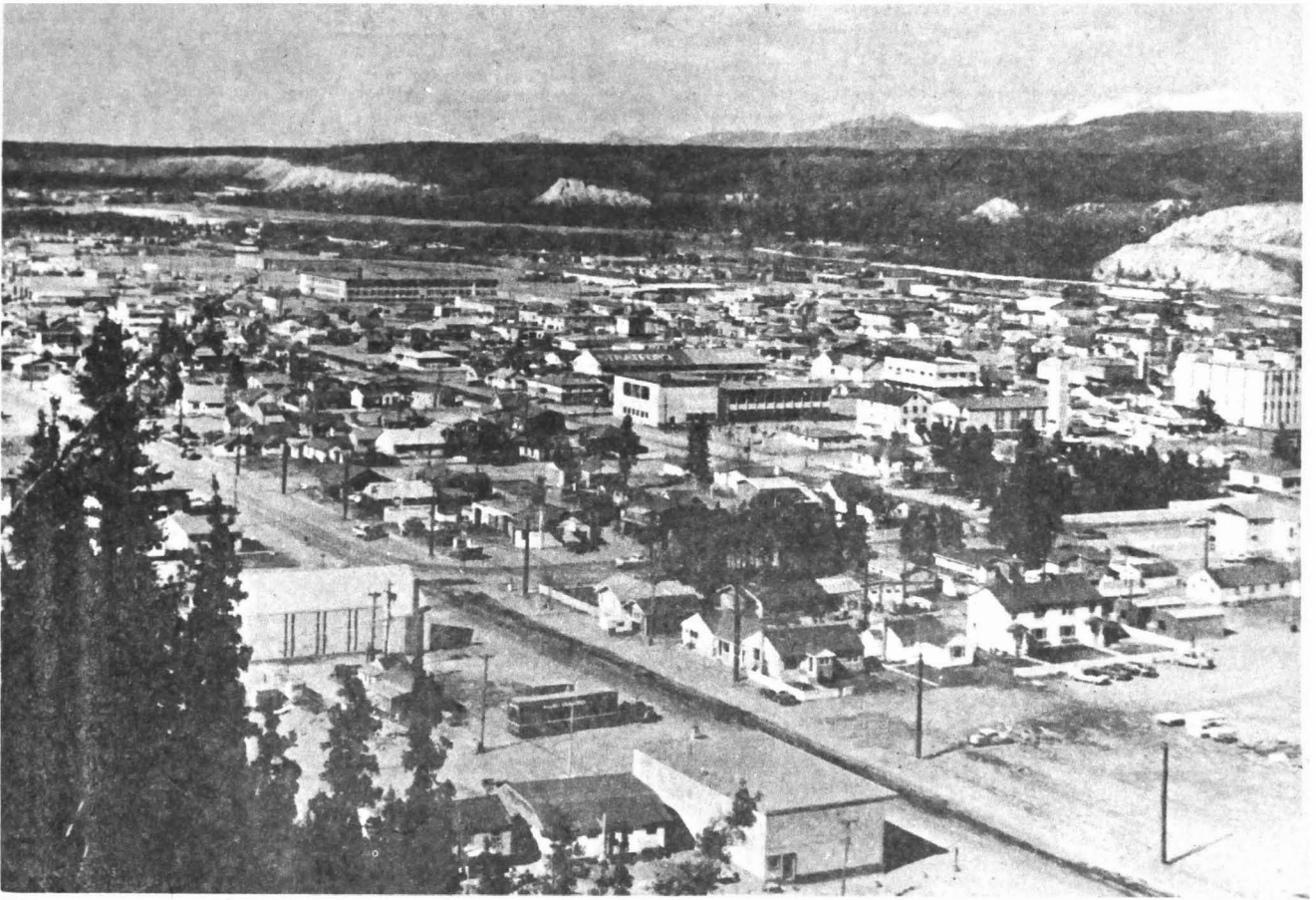

## WHITEHORSE - YUKON

Over the door of the National Archives Building in Washington are written these words: The Past Is Prologue. Long ago a humourist observed that those words really mean: "You haven't seen anything yet"

At this time in the history of Whitehorse we too can say you haven't seen anything yet. The future is bright just as our past is colorful and distinguished.

Whitehorse is the capital, commerce and transportation center of the Yukon. With a population of over 11,000 the City is a mid-point on the Alaska Highway and railhead of the White Pass & Yukon Railway—the auto-and-passenger rail link between Alaska's Ferry System and the Alaska Highway. A modern airport provides jet-age travel connections. Situated on a river-level shelf of land bordering a wide bend in the Yukon River, Whitehorse is reached by a two-mile paved side road from the bluff's overlooking the city.

Whitehorse's role as a transportation center is as new as the jet age and as old as the Gold Rush of '98. The City came into existence during the Klondike Gold Rush when men first camped on the banks of the Yukon River, as it was the head of river navigation. The sparsely populated tent-and-cabin city became the northern rail terminus and the southern terminus of the supply route to the Klondike.

The greatest hazards in river navigation were found in Miles Canyon and Whitehorse Rapids south of the present city. To by-pass these treacherous waters, wooden rail tramways were constructed on both sides of the canyon. On the east side of the river a small settlement of tents and log cabins sprang up, called "Closeleigh". In 1898, the Northwest Mounted Police records show that 7,124 boats with 28,000 persons swept past Closeleigh.

The first settlement, called "Closeleigh" after Close Brothers of England, principal financial backers of the railway, was laid out on the

east bank of the Yukon River about opposite the present townsite. On completion of the White Pass Railway the townsite was changed to the present location on the west bank of the river, and given the name Whitehorse after Whitehorse Rapids. There are many versions of how Whitehorse Rapids obtained the name. One is that the white caps on the rapids resembled the manes of white horses, which could be the correct version. For years Whitehorse continued in its role of connecting railhead with riverboat navigation to Dawson City and the Klondike.

Today, Whitehorse reflects progress and prosperity. A \$2 million government building was erected in 1954; a modern public school system with five elementary and two high schools; a \$4 million dollar hospital in 1957. A beautiful residential section known as Riverdale is rapidly expanding on the opposite side of the river.

The second great period of development and population surge followed the United States Agreement with Canada to build the Alaska Highway during the Second World War. During the nine-month construction period in 1942, area population swelled to 50,000. With building space at a premium, one entrepreneur of the construction trade began building small two and three story log cabins, or "Yukon skyscrapers", as they came to be called.

After the war, Whitehorse maintained its importance as a transportation and communications center. Whitehorse was made the capital of the Yukon Territory on April 1st, 1953, when the seat of the Government was moved from historic old Dawson, in the Klondike. It was created a municipality and incorporated on the 1st of June, 1950, with an elected Council of Mayor and four Aldermen. Subsequently a Federal Building was constructed.

Two newspapers, a private radio station, and CBC radio, two television stations (one closed circuit), two theatres, a library and a museum serve the city. Daily bus and air service are available. There is a modern airport with night landing and aircraft servicing facilities.

In the City of Whitehorse, all the requirements of modern life are available. There are supermarkets which are identical to those in other Canadian cities. The shelves are loaded with all the familiar products in their colorful packages. Piled high in the modern glass backed counters are fresh fruits and vegetables, dairy products and fresh meat. While Northerners accept this as normal, visiting motorists and travellers are always delighted to find they can purchase the same products they buy at supermarkets at their homes.

High fashion is displayed in modern dress shops and the latest hair-do's are created at several beauty parlors. There are jewelery stores, mens and childrens wear shops as well as bakeries, magazine shops, as

well as several excellent department stores, up to date automotive dealers and service stations.

There can be no denying that Whitehorse homes have a charm of their own. Their location above the 55th parallel automatically sets them apart from homes situated in southern regions. However, despite this northern setting, there is no shortage of modern home conveniences, besides T.V. sets, modern hi-fi equipment can be seen and heard in hundreds of Whitehorse homes. There are hundreds of automatic washing machines and dryers, and fully automatic oil furnaces. In fact, anything for home uses elsewhere can be found in the capital city of Whitehorse.

## **COUNCIL**

Mayor: A. J. Wybrew

Aldermen: Mrs. Jean Banks, Miss Jan Montgomery, Kurt Koken, Paul Lucier, Arnold Veinott and Jim Howatt.

## **YEAR OF INCORPORATION — 1950**

### **TRANSPORTATION FACILITIES —**

Rail: White Pass & Yukon Route (to Skagway, Alaska).  
Highway: Alaska Highway and connecting Yukon Highway network.  
Airports: 1 — scheduled service by CP Air, Great Northern Airways & Wien Consolidated Airlines

### **COMMUNICATIONS —**

Telephone, telegraph & Telex: CN Telecommunications  
Radio: CFWH (CBC) and CKRW  
T.V.: CBC Frontier Package (Ch. 6) and WHTV Cablevision (Ch. 2 and 4)  
Newspapers: Whitehorse Star (twice weekly)  
Yukon News (weekly)

### **UTILITIES —**

Electricity: Yukon Electrical Co. Ltd.  
Gas: Canadian Propane Limited  
Telephone: CN Telecommunications  
Water Mains: 18.5 miles  
Sewer Mains: 17.8 miles

### **RECREATIONAL FACILITIES —**

Parks and playgrounds, skating arena and curling rinks, outdoor swimming pool, and golf courses in the area.

### **EDUCATIONAL FACILITIES —**

2 high schools, 3 elementary schools, and 1 vocational school.

### **FIRE PROTECTION —**

City of Whitehorse Fire Dept. (13 full time and 12 volunteer staff)

### **POLICE —**

Royal Canadian Mounted Police

### **STATISTICS —**

Population — 1970: City 5,100, Area 11,000 (est)  
1956: City 2,570, Area 7,000 (est.)  
Construction (Permit value) — 1970: \$4,341,887  
1961: \$2,262,897  
Total Assessment — 1971: \$35,545,300  
1961: \$12,071,916  
Total Industrial Land — City: Approx. 8 acres  
Met. Area: Approx. 330 acres.

**Edgewater****HOTEL**

**Ultra Modern Accommodation**  
**1ST STREET & MAIN**

**THE CELLAR**

**Licensed Dining Lounge**  
**DIAL 667-2573**

# WHITEHORSE CITY DIRECTORY

*Including Subdivisions of*

**RIVERDALE, HILLCREST, VALLEYVIEW, TAKHINI, CRESTVIEW and PORTER CREEK**

**INDUSTRIAL AREAS NORTH OF THE CITY**

**THE ALASKA HIGHWAY FROM MILE 905 to MILE 925**

## 1971

(Copyright, Canada, 1971. by Territorial Publications)

- |          |   |          |   |
|----------|---|----------|---|
| 667-2860 | Abbott A. Patk (Patricia) civ serv<br>Fed Govt h 16 Takhini Riv Box 1134<br>Abraham Wm. Box 275<br>Abt Xafer r 512 Hanson   | 668-2166 | Airport Chalet Cafe Rita Olson mgr<br>Box 669 Whitehorse  |
| 668-5698 | Acorn Don M (Lydia) serv mgr W/H Mtrs<br>h 131 Hillcrest Dr Hillcrest RR 1  | 668-2280 | Airport Coffee Bar Airport  |
| 668-2355 | Acorn Timber Ltd J Robt Burns pres<br>Industrial Area Marwell Box 1886  | 667-2733 | Alanna Apartments 2118 7 Ave  |
| 668-2344 | Acorn Timber Ltd Airport  | 667-7504 | Alaska Highway Express Ltd 406<br>Ogilvie Box 2015  |
| 667-7112 | Acre Don (Marlene) expediter aero<br>expediting 38 Donjek Riv<br>Adair Norman Box 2271  |          | Albers A h 25 Kopper King Tr Ct Box 2137<br>Albers Mrs Shirley K I B M opr Taylor<br>Chev Olds r 25 Kopper King Tr Ct<br>Box 2137 |
| 667-4007 | Adam Ken G (Sharon) orderly W/H Genl<br>Hosp. h 9 Tagish Rd Riv Box 87  | 667-2252 | Albertini Tullio phys Family Practice<br>Unit h 9 Klondike Riv  |
| 667-2349 | Adams Allan D h 608 Cook Box 2674<br>Adams Auley h 43 Kluane Cres Hillcrest<br>Box 2  | 633-2655 | Alcar Construction Ltd Alvin Osborne<br>pres 29 Beech P C Box 2929<br>Alcoholics Anonymous Box 1060                               |
| 668-2682 | Adams Mrs Betty marker Taylor & Drury<br>r 121 Takhini Tr Ct Range Rd Tak   | 667-7183 | Aldcorn Robt W (Brenda) probation<br>offcr Y T Govt Corrections h 103,<br>501 Hoge Box 1638                                       |
| 668-2682 | Adams Don L (Betty) mech Taylor Chev<br>Olds h 121 Takhini Tr Ct Box 1434<br>Adams Frank r Mile 2 Mayo Rd Gen Del<br>Adams Herbt D (Norma J) Box 2505<br>Adams Mrs L clk Y T Govt   | 667-2028 | Aldersley Mrs E.J h 604 Drury   |
| 667-2263 | Adams Thos (May) mech Y T Govt h 2110<br>7 Ave Box 2075   | 667-7547 | Aldersley Wm (Genevieve) drvr Russell<br>Trans h 604 Drury Box 613  |
|          | Adamson John (Irene) Box 2851   | 668-5843 | Aldrich L Garth (Thelma) formn Genl<br>Enterprises h 135 Dalton Trail<br>Hillcrest Box 2274                                       |
| 667-2034 | Adamyk Frank A (Marie) security guard<br>DPW h 8 Lewes Blvd Riv Box 1142  | 667-2477 | Alekoff Mike retired h 107 Jarvis<br>Box 2477   |
| 667-2034 | Adamyk Mrs Marie cash Y T Govt. Liq<br>Control r 8 Lewes Blvd Riv Box 1142  |          | Alexandrovich P r Mile 911 Hse Tr C8<br>Box 179   |
| 667-7996 | Adolph Margt E Box 2346   |          | Alfonso Manuel Box 25   |
| 667-7996 | Adorna Landscaping John Vanderkley pres<br>102 Rogers Box 1198  | 667-7960 | Alford Bernadette C studt r 2<br>Kluhini Cres Riv Box 385   |
| 667-2361 | Aicken Rev Allen J (Janice) pastor<br>Presby Ch h 501 Cook Box 484<br>Air Cadet Sqd Box 293   | 667-7960 | Alford Montague E (Renee) surv Fed Govt<br>h 2 Kluhini Cres Riv Box 385   |
| 668-2166 | <b>AIRPORT CHALET</b><br>Ken M Horsman, Manager<br>Luxurious Rooms & Executive Suites<br>Baths, Showers, Dial Phones In All<br>Rooms. Coffee Shop - Licensed<br>Dining Room - Banquet Facilities -<br>Cocktail Lounge. Direct reservation<br>line from airport<br>Mile 916 Alaska Hwy Box 1021<br>(See Our Class Advt - Hotels) | 668-2431 | Algate Herman J (Jeanette) drvr Transp<br>Div (C A C) h 32 Kopper King Tr Ct<br>Box 1904  |
|          |   |          | Algotsson Hans Box 534<br>Allan David L Box 3106<br>Allan Vera clk Tourist Servs  |
|          |   | 667-7961 | Allen Clarence J (Lamona) barber<br>h 508 Hawkins Box 674   |
|          |   | 667-7204 | Allen David F whsmn Northern Coml<br>Machy h 612 Wheeler  |
|          |   |          | Allen Doris hrdrsr Elegant Coiffures<br>r Riv   |
|          |   | 667-7961 | Allen Eliz studt r 508 Hawkins Box 674<br>Allen June R.R. 1   |

# Corner STORE

(YUKON) LTD., WHITEHORSE, YUKON

- Meats
- Vegetables
- Dairy Products
- Confectionery

Open Daily 9:00 a.m. - 8:30 p.m.

Sunday - 10:00 a.m. - 8:00 p.m.

Phone 667-2259

5th &amp; Strickland, Whitehorse

- Allen Louise D bartndr 98 Hotel r c/o  
98 Hotel  
633-2283 Allen Martin (Glenis) h 1108 Pine P C  
Box 2469  
667-7548 Allen Percy N carp Genl Enterprises  
h 603 Alexander Gen Del  
Allen R mech Transp Div (C A C)  
Allen Russell Box 2795  
Allen Verne D drvr W P & Y R  
667-7578 Allison Chas (Margt) h d mech h 311  
Hoge Box 944  
667-7578 Allison Mrs Margt barmaid Elks Club  
r 311 Hoge Box 944  
667-7053 Almstrom Eric V studt U B C r 302,  
22-Tesb  
22 Teslin Riv Box 441  
667-7053 Almstrom Jas E studt U B C 302,  
22 Teslin Riv Box 441  
667-7053 Almstrom Mrs Marjorie E tchr Y T Govt  
h 302, 22 Teslin Riv Box 441  
Aloni Philon Box 2987  
667-7400 Alpine Hotel (Yukon) Ltd Max Fuerstner  
pres 104 Rogers Box 632  
633-2579 Alvey Bernard C (Florence) forklift opr  
W P & Y R h 1304 Grove P C Box 3072  
633-2579 Alvey Mrs Florence clk Y T Govt  
Municipal r 1304 Grove P C Box 3072  
Ament L.M. Box 1731  
667-4309 Ames Mrs Louise sten Y T Govt Corrections  
r 4, 401 Lambert Box 3003  
667-4309 Ames Michael H (Louise) techn Fed Govt  
Water Surv h 4,401 Lambert Box 3003  
668-2818 Amon Harold A (Mary C) acct D.P.W.  
34 Dieppe Dr Tak RR 1  
668-2818 Amon Mrs Mary C clk Y T Govt r 34  
Dieppe Dr RR 1 Tak  
668-2569 Amonson Alan D (Gloria) v pres Yukon  
Bus Lines h 63 Takhini Tr Ct RR 1  
667-2442 Anderson Arne (Anita) carp Y T Govt  
Engrg h 602 Elliott Box 192  
667-2450 Anderson Chris studt r 509 Hawkins  
Box 748  
Anderson Dale M Box 1871  
667-4987 Anderson David J (Caroline) sta atdt  
Whitehorse Mtrs h 9,6 Takhini Tak  
Box 2966  
668-2873 Anderson Dennie W (Betty G) supt D.P.W.  
h 75 Dieppe Dr Tak RR 1  
667-4592 Anderson Edwin F (Maria) admin  
Central Mtge & Housing h 303,15  
Teslin Riv Box 1756  
Anderson Edwin J stdt r 105 Jarvis  
633-2566 Anderson Ernest mech Transp Div (C A C)  
h 24 E 11 Ave P C Box 1418  
Anderson Gail sec Skookum Jim Mem Hall  
h 71 Takhini Tr Ct Box 947  
667-2410 Anderson H C Construction (Harry C  
Anderson) 1 Tr Village P C Box 2845  
667-2410 Anderson Harry C (Mary) prop H C  
Anderson Constn 1 Trailer Village  
Northview Rd P C Box 2845  
Anderson Ian F chkr W P & Y R  
633-2540 Anderson Ken R (Maggie) h d opr Genl  
Enterprises h 1105 Spruce P C Box 1723  
Anderson Linda clk Terr Supp Co  
667-7176 Anderson Nanford C h 1,312 Hawkins  
Box 1497  
668-2374 Anderson Mrs Margt custodian Takhini  
Elem Sch r 55 Takhini Tr Ct Tak RR1  
667-7008 Anderson Mrs Mary pkr Taylor & Drury  
h 105 Jarvis Box 2038  
667-2450 Anderson R Ted (Joan) ins slsmn  
h 509 Hawkins Box 748  
Anderson R. V. Box 2014  
Anderson Richd C Box 2038  
667-2870 Anderson Robt E (Myrna) const R.C.M.P.  
h 35 Donjek Riv Box 1129  
668-2374 Anderson Roy H. (Margt) drvr W.P. & Y R  
h 55 Takhini Tr Ct RR 1  
Anderson Rulon V retired Marwell Area  
Box 326  
Anderson S Box 947  
667-7698 Anderson V Joy typist New Imperial  
Mines h 303 Alexander Box 1571  
667-2838 Anderson Wm G J (Elsie) announcer opr  
C.B.C. h 706 Wood Box 2681  
667-2184 Andison Mrs Christine Klondike Riv  
Box 3227  
Andre Del h 4,503 Hanson Box 1294  
667-2465 Andre Joe h 509 Hanson Box 885  
Andre Leonard C (Dianne) mech Motorcycle  
Shop r 509 Hanson Box 861  
667-4326 Andre Louis (Victoria) h 3,505  
Hanson Box 2451  
667-2821 Andre W Anthony (Susan) wldr W P & Y R  
h 405 Alexander Box 2423  
633-2569 Andrei Nick (Joyce) slsmn  
Whitehorse Mtrs h 81 E 11 Ave P C  
RR 1  
668-2481 Andrews Harold J (Eleanor) supvr CNT  
h 4a CNT Area Box 991  
Andrews Peggy candy girl Capitol Thea  
r 107,22 Teslin Riv Box 2648  
Andrews Robt L (Nici) lab h 31  
Takhini Riv Gen Del.  
667-7746 Anglican Diocese of the Yukon e s  
900 Blk 4 Ave  
633-2480 Annau Gary E (Karen L) agt Dumas  
Realty h 2 Tr Village Northview Rd  
P C RR1  
633-2480 Annau Mrs Karen L tel opr CNT r 2  
Trailer Village P C RR 1  
667-7681 Anton Johr N.F. (Judith) barr  
Nielsen Hudson & Antor h 205  
Takhini Manor Lewes Blvd Box 100  
Aranyos John (Helen) bulk plant opr  
W P & Y R h lot 10 Marwell Area  
Box 27  
668-5648 Arcand Geo W (Robin) partsmn Terr  
Supp h 134 Hillcrest Dr Hillcrest  
Box 3241  
Archer A. F. Box 825  
667-4415 Archer, Cathro & Associates Ltd P R  
Phillips mgr cons geol engs 304  
Wood Box 1708  
667-2466 Archer Robt T acct h 1304 5 Ave  
Box 564  
667-2175 Archibald Richd E (Shirley M) clk  
Fed Govt h 7,501 Alexander Box 141



# MURDOCH'S FUEL SERVICE LTD.

667-2468

FUEL OILS and WOOD

667-2468

Fourth Avenue & Wood St. RADIO DISPATCHED

P.O. Box 9, Whitehorse

- 667-2175 Archibald Mrs Shirley M slswm Hougens  
r 7,501 Alexander Box 141
- 667-2844 Arctic Circle Construction (Doug  
Holloway & Alfd J Triggs) contrs  
508 Steele Box 404
- 668-2440 ARCTIC DIAMOND DRILLING LTD  
J Murray Smith, President  
B. E. Bellchambers, Vice President  
Contract Diamond Drilling  
Surface and Underground  
End of Service Rd at Industrial Area  
Box 3204 Vancouver Phone 688-3328  
(See Our Advt Left Top Lines and  
Class Advt-Drilling Contractors)
- 667-4222 Arctic Investment Corporation Ltd  
Rolf B Hougen mng dir fin co  
309 Main Box 2666
- 667-4456 Arctic Volkswagen Sales Ltd.,  
667-4457 Walter T Bojsza mgr auto dlrs  
Alexander at 4 Ave Box 2720
- 667-2173 Ardiel Robt L (Solveig) acct  
Collins & Collins h 80 Teslin  
Riv Box 1454
- 667-2173 Ardiel Mrs Solveig tchr Takhini  
Elem Sch r 80 Teslin Riv Box 1454  
Argus Services Box 3261
- 667-7759 Armson Ruth tchr 3,600 Wood  
Box 1275
- 667-7256 Armstrong Clifton W (Evelyn)  
pilot Trans North Turbo Air h 29  
Aishihik Riv Box 2262  
Armstrong Dennis V (Betty)  
prod mgr supermkt h 208  
Yukonook Apts 502 Wheeler  
Armstrong Irwin R Box 1390
- 667-7612 Armstrong Ken C (Norma) sta atndt  
C.P.Air h 212 Black Box 3077  
Armstrong Ken R (Mary) h Lot 512  
Industrial Area P C
- 668-2252 Armstrong Mrs Margt sec Y T Govt  
Y H I S r 67 Kluane Cres  
Hillcrest RR 1
- 667-7612 Armstrong Mrs Norma recpt  
Whitehorse T V r 212 Black  
Box 3077
- 667-2055 Armstrong Robt G (Laverna) v pres  
sls Yukon Sls h 46 Alsek Riv Box 155
- 668-2252 Armstrong Tom W (Margt) eng Gr  
Northern Airways h 67 Kluane  
Cres Hillcrest RR 1
- 668-5607 Armstrong Vernon J (Twyla) equip opr  
Fed Govt MOT h 184 Valleyview RR 1
- 667-7760 Arntzen Haakon drvr Yukon Bus Lines  
h 412 Hoge St
- 667-2169 Arrow Plumbing & Heating Ltd.,  
Jos M Raab pres & mgr 609  
Ogilvie Box 2439
- 667-7379 Arsenault A Diamond Drilling Ltd  
Armand J Arsenault pres 410  
Alexander Box 1828  
Arsenault Armand J (Barbara) pres  
Arsenault Diamond Drilling h 29  
Alsek Riv Box 1306
- 668-2261 Arter Don M (Elsie C) eng Fed Govt  
h 172 Valleyview RR 1
- 668-2461 Arter Jas (Shirley P) sta eng Fed  
Govt I A & N D h 11  
Arnhem Tak RR1  
Ash Jas Sr h 156 Dalton Trail  
Hillcrest Box 1301  
Ash Murray J (Kathleen) partsmn  
Terr Supp Minto Rd Crest Box 2416
- 667-7341 Ashby E Allan h 3 Kalzas Pl Riv  
Ashby Ken store clk Y T Govt Engr
- 667-2125 Ashley Mrs Audrey L sec Hudson  
Yukon Mining r 1 Aishihik  
Riv Box 1416
- 667-2125 Ashley Chas R (Audrey) mntnce supt  
New Imperial Mines h 1 Aishihik  
Riv Box 1416  
Askew Janice sec Y T Govt Welfare  
& Rehab r 101, 15 Teslin Riv  
Box 3084
- 668-5577 Associates Club The Airport  
Asuchak-clk typ Y T Govt Educ  
Asuchak Geo S (Marlene) firemn  
D?W h 22 Seine Sqr Tak Box 2476  
Atchison J Box 58  
Atchison Mrs Mae boarding hse 512  
Hanson Gen Del  
Atherton Wm t v techn Hougens  
102 Rogers  
Atkinson Lloyd B partsmn  
W P & Y R RR 1  
Atkinson R. Bonnie clk typ W P & Y R
- 667-4009 Atkinson Ron P (Betty) h 502  
Jarvis Box 2786  
Atlas Electric Box 1215
- 667-7322 Atlas Explorations Ltd., 103  
Elliott
- 667-7824 Atlas Travel Service Ltd Joe Becker  
pres ws 1000 blk 1st Ave Box 1948
- 667-7824 Atlas Travel Tours (Joe Becker)  
ws 1000 blk 1st Ave Box 1948  
Aubin Judy clk typ Y T Govt  
Wkmns Comp h 201 Hawkins  
Aucoin Gerald civ serv DPW h 37  
Takhini Tr Ct Range Tak Box 3122
- 667-7535 Aurora Flooring 74 Alsek Riv  
Box 2397
- 667-7383 Aurora Funeral Home (Dirk P Zutter)  
508 Hanson Box 1519  
Aurora Placer Mines Ltd Box 2751  
Austin B. F. Box 391
- 667-7480 Austin Jas emp CP Air r 304  
Hanson
- 667-7272 Austin Jas R h 404 Hanson Box 310
- 667-4274 Auto Marine Electric Ltd Black  
at 3 Ave Box 1131
- 668-5550 Avalanche Construction Co Ltd  
Ron Emery mgr Industrial Rd  
Marwell Area Box 758
- 667-7871 Avco Finance Ltd. M R Macleod mgr  
105 Main Box 2970
- 667-2400 AVIS RENT-A-CAR SYSTEM  
ARCTIC VOLKSWAGEN SALES, LICENSEE  
Walter T Bojsza, Manager



# CARON DIAMOND DRILLING LTD.

Box 983  
WHITEHORSE, Y.T.

**SURFACE AND UNDERGROUND**  
**CONTRACT DIAMOND DRILLING**

Suite 3 - 425 Howe St.  
VANCOUVER

Phone **668-2424**

Phone **687-4634**

Outlets at Whitehorse, Dawson City  
Watson Lake and Fort Nelson  
400 blk Alexander St., Box 2720  
Telex 049-8-222  
After hours 667-2950  
(See Our Class Advt - U-Drive)

Avis Rent-A-Car Airport

- 667-4761 Aylward Gary K (Kathleen A) whsmn  
K D h 25 Townhouse Klondike Rd Riv  
Box 1616
- 667-4761 Aylward Mrs Kathleen A acct  
Northern T V Systems r 25  
Townhouse Klondike Rd Riv Box 1616  
Aylwards Trucking Box 1616
- 667-7384 Aylwin Mrs Barbara J clk  
Hougens r 407 Lowe Box 2493
- 667-7677 Aylwin F Geo (Emelia) clk  
Needhams Menswear h 84 Alsek Riv  
Box 291
- 667-7384 Aylwin Fred C (Barbara J) stkpr  
Y T Govt Engrg h 407 Lowe Box 2493
- 667-7596 Ayres Robt M (Adeline) bldg inspr  
DPW h 203,501 Hoge Box 1882

## B

B.C. Yukon Exploration Co  
Box 479

- 667-4565 Babcock Harold L (Patricia) h d opr  
W/H City 701 Wheeler Box 822
- 667-4565 Babcock Mrs Patricia presser Qualita  
Dry Clnrs r 701 Wheeler Box 822
- 667-2480 Bachmier Frank J (Mary) rep Teamsters  
Union h 27 Takhini Riv Box 1175
- 667-2480 Bachmier Mrs Mary clk Bk of Mont  
r 27 Takhini Riv Box 1175
- Bachup Mrs M custodial wkr Y T  
Govt Educ
- 667-2655 Backe John M Box 737
- 667-2655 Backland Andy (Mary) retired h  
Klondike Riv Box 361
- 633-2476 Baer Anton E (Beth) plstr h 905  
Grove P C RR 1
- 668-2340 Bagan Peter (Elsie) coml asst CNT  
h 3a CNT Area Box 3270
- 667-2450 Baha'i Group 509 Hawkins Box 748
- 667-2491 Bailey Mrs Florence clk Hougens  
r 505 Alexander Box 266
- 667-2991 Bailey John F h 60 Teslin Riv Box 3232
- 667-2491 Bailey Rolph (Florence) pres Rolph  
Bailey-Agey-h-505-Alma  
Bailey Agcy h 505 Alexander Box 266
- 667-2335 BAILEY ROLPH AGENCY  
Rolph Bailey, Manager  
General Insurance  
Custom Brokers  
Notary Public  
After hours phone 667-2491

Suite 1 Coachways Bldg  
200 Blk Wood St Box 40  
(See Our Class Advt-Insurance Agents  
& Brokers)

- 633-2311 Bailey Terrance W J (R.Jo) offer  
Y T Govt Corrections h Dezadeash  
Rd Crestview Box 886
- 668-2472 Bailie Cary E A techn DPW h 75  
Ortona Ave Tak
- Baird Doug drvr Yellow Cabs h 602  
Ogilvie Box 2754
- 633-2308 Baker Bruce W (Freda) mach opr h  
84 E 11 Ave P C Box 2374
- 667-2477 Baker Cathy waitress Dairy Queen  
r 5 Kalzas Pl Riv Box 2077
- 633-2308 Baker Mrs Freda techn Takhini Elem  
Sch r 84 E 11 Ave P C Box 2374
- Baker John L Box 2777
- 667-2477 Baker Ken appr Griffiths Htg r 5  
Kalzas Pl Riv Box 2077
- 667-2477 Baker Ken J (Margt) eng Y T Govt  
Hways h 5 Kalzas Pl Riv Box 2077
- Baker Linda D recpt New Imperial  
Mines h 36,1 Teslin Riv Box 2077
- 667-2477 Baker Ron D studt r 5 Kalzas Pl  
Riv Box 2077
- 667-7908 Baker Stephen P (Barbara) civ eng  
DPW h 32 Alsek Riv Box 2835
- 633-2253 Baker Tom (Ingrid) mech CNT h 19  
E 12 Ave P C Box 401
- Bakgaard C B Box 1737
- 667-7972 Bakica Jozef M (Marion)  
h 708 Ogilvie Box 2883
- 667-7972 Bakica Mrs Marion nurse Y T Govt  
Educ r 708 Ogilvie Box 2883
- 668-2485 Bakke Don V (Lovina) mntnce supvr  
DPW h 51 Dieppe Dr Tak Box 2897
- 668-2485 Bakke Mrs Lovina matron Y T Govt  
Corrections r 51 Dieppe Dr  
Tak Box 2897
- 668-5592 Bakke Melford A (Hester H) equip  
control DPW h 49 Dieppe Dr  
Tak Box 204
- Bakkene Olaf retired Long Lake  
Road Box 585
- Balderson Brian A Box 1698
- 667-7473 Ball Everett C (Margt) agt North  
Am Life h 44 Alsek Riv Box 1104
- 667-7473 BALL EVERETT C, C.L.U  
Agent North American Life  
Assurance Co. Life Insurance and  
Registered Retirement Savings Plans  
Partnership & Business Insurance  
44 Alsek Rd Riverdale Box 1104
- 633-2493 Balla Andw (Helen M) h 1006 Fir  
P C Box 2948
- 667-7785 Balla Ben M (Cecile) mech Elvins  
Equip h 40 Klondike Riv Box 2419
- Balla Lawrence 2 Lo-Bird T C  
Box 2419
- Ballman Nick Box 2471

# Stratford MOTEL

"IN CANADA'S NORTHLAND" (YUKON) LTD.

Telephone 667-4243  
4th Ave. & Jarvis  
P.O. Box 72  
Whitehorse

- 668-2636 Balmforth Mrs Diane clk Post Office  
r 118 Park Lane Hillcrest Box 261
- 668-2636 Balmforth Gerald J (Diane) drvr  
W P & Y R h 118 Park Lane  
Hillcrest Box 261
- 633-2322 Balsam A H h Lot 2 Blk 8 Crestview  
Box 681  
Balsam Geunther mech Transport Div  
(C A C)
- 633-2322 Balsam Margo clk The Bay r Lot 2  
Blk 8 Crestview Box 681
- 667-7093 Baltimore Ken B (Margt) opr Haines  
Junction P O Stn h 21 Klondike  
Riv Box 976
- 667-7484 Bamboo Lounge Len Kerr lessee 104  
Rogers  
Bancesco Darrel hlpr C.N.T. r  
Porter Creek
- 633-2437 Bancraft Wm F (Anne) drvr Transp  
Div (C A C) h 20 Trailer Village  
Northview Rd Box 2982  
Band-h 4 Mile 918.3 Alaska Hwy
- 667-2547 BANK OF MONTREAL**  
Earle S Bradshaw, Manager  
100 blk Main St, Box 550
- 633-2258 Bankovic Banko h 25 E 12 Ave P C  
RR 1
- 667-2241 Bankowski Louis h 410 Hoge Box 364
- 667-2735 Banks Edwin M (Jean) partner W/H  
Dental Clinic h 612 Cook Box 1171
- 667-2735 Banks Mrs Jean alderman W/H City  
r 612 Cook Box 1171
- 667-2478 Bannerman Robt W (Evelyn) drvr  
Transp Div (C A C) h 2102 7 Ave  
Box 1081
- 667-2351 Baptist Church of Whitehorse Rev  
C V Knapp minister 200 blk Rogers  
Box 896  
Baptist Mission Society Box 217
- 667-2761 Baranov Motel (Earl Bennett) 110  
Rogers
- 668-5694 Barclay Robt J (Patricia V) h d opr  
DPW 7 Arnhem Tak Box 1423
- 668-2439 Barendregt Chris (Minnie) mech  
Transp Div (C A C) h 13 Chalet  
Cres Hillcrest Box 696  
Barker-h 7 Mile 918.3 Alaska Hwy  
Barker Geo S appr Mic Mac Mtrs h  
201 Lowe Box 2815  
Barnett Harry jntr Whitehorse Mtrs  
r 303 Alexander
- 667-2481 Barnett Nick (Vi) drvr WP & YR h  
611 Ray Box 851
- 667-4785 Barnett Susan T sec Naylor Holley  
Mackay & Co h 407 C Hoge Box 2927
- 668-2561 Barraclough John D (Lois) mine  
rescue supt Fed Govt h 44  
Dieppe Dr Tak Box 1984
- 668-2561 Barraclough Kathy L clk Cunninghams  
r 44 Dieppe Dr Tak Box 1984
- 688-2561 Barraclough Mrs Lois recpt Ron  
Gorrell r 44 Dieppe Dr Tak RR 1
- Barrett Bill E (Marion) drvr New  
Imperial Mines 34 Trailer Village  
Northview Rd P C Box 787
- 667-7248 Barrett Larry (M C) mech Taylor  
Chev Olds h Shipyard Area Box 1122
- 667-4719 Barrett Lawrence B clk C P Air h  
30,612 Main
- 667-2492 Barrett Leonard G (Christine) eng  
DPW h 506 Strickland Box 1112
- 667-2661 Barringer Research Ltd., 307  
Alexander Box 3254
- 667-2482 Barry Jos H (Mary) h 315 Black  
Box 166
- 667-2923 Barzen Adrian (Mary) dept mgr  
Hougens h 26(Townhouse) Klondike  
Riv Box 37  
Basaraba Mrs Helen custodial wkr  
Y T Govt Social Welfare  
Basaraba Nick custodial wkr  
Y T Govt Social Welfare
- 667-2448 Bascombe Frank (Bernice) h Sleepy  
Hollow Box 1510
- 668-5609 Basnett Jos offer Y T Govt  
Corrections h Mile 912  
Alaska Hwy Box 1649  
Basnett Mrs M clk typ Y T Govt Treas
- 667-4619 Baston Shelley L IBM opr Taylor &  
Drury h 816 A Alexander Box 2828
- 667-2454 Bate Albt E formm W/H City h 804  
Wheeler Box 231  
Bates Barry O mech WP & Y R h 66  
Takhini Tr Ct Range Tak  
Bates Donna Mae J toll opr CNT  
r stall 8 Lo-Bird Tr Ct
- 667-2497 Bates L Royce (Dorothy) mfrs agt  
22 Tagish Rd Riv Box 462
- 667-7506 Bates Thos E (Lorraine) eng Yukon  
Elec h 34 Tagish Riv Box 877  
Bates Travis r 8 Lo-Bird Tr Ct  
Box 1635
- 668-2368 Batt Joe P (Betty Ann) sec treas  
North Central Aviation h 142  
Dalton Tr Hillcrest RR 1
- 667-4767 Battilana Rino (Cathy) bartndr  
Edgewater Tavern h 407a Hoge Box 1942
- 633-2568 Bauer Bertold pntr Genl Painting &  
Decrg h 1408 Centennial P C RR 1
- 667-7293 Bauer Mrs Georgina sten Y T Govt  
Social Welfare r 9 Aishihik Riv  
Box 2276
- 667-7293 Bauer Victor (Georgina) h 9  
Aishihik Riv Box 2276
- 668-5630 Bauernfeind Karl J (Hildegard) formm  
Genl Enterprises h 24 Takhini Tr  
Ct Tak Box 2274
- 667-2601 Baufeld Emil (Ethel) carp CNT h 608  
Alexander Box 667
- 667-2296 Baufeld Floyd F h 608 Alexander Box  
667
- 667-2372 Baufeld Wm (Hilary) h 26,405  
Rogers Box 1537

**COMPLETE REWIND & REPAIR ON ALL MAKES OF WELDERS****HOVEY'S MOTOR  
REWINDING LTD.****MOTORS - GENERATORS  
ELECTRIC TOOLS -  
Industrial Trouble Shooting  
& Maintenance****Phone 667-4316****BOX 3251****WHITEHORSE, YUKON**

Bauman Bruce A Box 2973  
 Bauman John E techn CNT  
 667-2225 Baumann Mrs Sandra tchr Y T Govt  
 Educ r 809 Black Box 160  
 667-2225 Baumann Volker (Sandra) baker  
 Plaza Bakery h 809 Black Box 160  
 667-7730 Bavester Bert (Rose) retired h 109  
 Jarvis Box 2376  
 667-7014 Baxendale John J (Joan) slsmn h 18  
 Townhouse Klondike Riv Box 2678  
 667-2410 Baxter Blake R (Dorothy)  
 supvg min recorder Fed Govt h 17  
 Tagish Riv Box 2613  
 Baxter Keith M drftsmn Y T Govt  
 Engrg h 204,501 Hoge Gen Del



Northern Services

667-4228 G.A. MacDonnell, Manager  
 Serving the Alaska Highway  
 Clothes for the Family  
 Furniture and Appliances  
 Tourist Service Centre  
 2100 Blk 4th Ave P O Box 2810  
 (See Our Class Advt-Department Stores)

Bay Staff House 308 Hanson  
 667-2847 Bayer Kurt G (Norma) wldr New  
 Imperial Mines h 46 Alsek Riv  
 Box 2226  
 667-2415 Bayfield Gordon E formn New  
 Imperial Mines h Lot 5 Blk 6  
 Crestview Box 412  
 667-2415 Bayfield Terry studt r Lot 5 Blk 6  
 Crestview Box 412  
 Bayley John bartndr Kopper King Serves  
 r 34 E 12 Ave P C  
 Bayne Rob W sectmn W P & Y R  
 Bazvlinski Anthony A drvr  
 W P & Y R Box 1687  
 667-7584 Beahm Mrs Barbara clk Bk of Mont  
 r 75 Alsek Riv Box 2087  
 667-2668 Beahm Mrs Donna supvr Y T Govt  
 Corrections r 508 Strickland  
 Box 653  
 667-2584 Beahm Max J (Donna) storemn DPW h  
 508 Strickland Box 653  
 667-7584 Beahm Mike (Barbara) slsmn CNT h  
 75 Alsek Riv Box 2087  
 Beamer Garnet h mwrkr New  
 Imperial Mines h 65 City Tr Ct es  
 1700 Blk 2 Ave Gen Del  
 Beamish Robt V wldr W P & Y R  
 Bean Mr D h 705 Millvie Box 2380  
 Beard Edw J Box 2794  
 Beard Michl mech Transp Div (C A C)  
 h 83 Takhini Tr Ct Range Rd Tak  
 667-278 Beattie Jas W (Louise) drvr W P & Y  
 h 31 Takhini Tr Ct Range Rd Tak  
 Box 2499

667-7752 Beaudin Linda M L tchr Y T Govt h 2  
 St Elias Apts ss 600 blk Wood  
 Box 1267  
 667-2180 Beaudoin David E (Alice) h 105  
 Elliott Box 1054  
 Beaulieu h 3 Mile 918 Alaska Hwy  
 667-7195 Beaver Enterprises(Yukon)Ltd Ben  
 Leveille pres 307 Lambert  
 667-2631 BEAVER LUMBER CO LTD  
 Robt W Pickering Manager  
 The Yukon's Complete Building  
 Supply House  
 C I L Paints, Crestwood Kitchens,  
 Floor Coverings  
 1600 Blk 4th Ave at Alexander  
 Box 3208

Beck J RR 1  
 668-5627 Beck Jas R (Mildred) eng Y T Govt  
 Engrg h 18 Arnhem Tak Box 834  
 667-2937 Becker Fred retired h 607  
 Alexander Box 152  
 667-4635 Becker Joe F prop Atlas Travel  
 Tours h 203,502 Wheeler Box 1108  
 667-4320 Becker Mrs Lilo sten Y T Govtl  
 Personnel h 39 Takhini Riv  
 Box 1108  
 667-2781 Becker Norman R (Sheila) supt Y T  
 Govt Corrections h 16 Tutshi  
 Riv Box 897  
 667-2781 Becker Mrs Sheila sec Genl  
 Enterprises r 16 Tutshi Riv  
 Box 897  
 Beckett Roy tire ftr W P & Y R  
 r 512 Hanson  
 Bedard Carl J (Helen M) h d opr  
 New Imperial Mines h Maxwell  
 Area Gen Del  
 Bedard D M clk Post Office r Gen Del  
 Bedard Mrs Helen cook Airport  
 Chalet r Maxwell Area  
 668-2865 Bedard Louis J (Donna) miner New  
 Imperial Mines h 123 Takhini Tr  
 Ct Range Rd Tak r Gen Del  
 Bedford Arth drvr Yellow Cabs  
 667-7995 Bedwell Wm (Iola) eng Gr Northern  
 Airlines h 710 Alexander Box 2024  
 668-2306 Beecham Brian res ptnr Naylor Holley  
 MacKay h 34 Rondell Hillcrest  
 Box 1887  
 667-2215 Beecham Ron A (Winnifred) accts clk  
 Terr Supp h 206 Rogers Box 1392  
 Beegan C E Box 508  
 667-2184 Beggs John wtchmn h Klondike Riv  
 Box 2145  
 667-2724 Beimler Mrs Beverly dental asst  
 W/H Dental Lab r 701 Cook Box 2918  
 667-2721 Beimler Michl G (Beverly) sls rep  
 Northern Metallic h 701 Cook  
 Box 2918



The New Name

in the Yukon

P.O. BOX 1069, WHITEHORSE 667-2555

On 2nd Avenue at Lambert Street

CHEVROLET

**TAYLOR**

OLDSMOBILE

- 668-2672 Beinder Frank L firmn New  
Imperial Mines h 7 Kopper King  
Tr Ct Alaska Hwy Box 903
- 633-2356 Beisser Jos F (Eliz) formn Genl  
Enterprises h 1512 Centennial  
P C RR 1
- 668-2267 Belanger Mrs Toni r 171 Valleyview  
RR 1
- 633-2256 Belcourt Ray (Jo-Ellen) offcr Fed  
Govt Forest Serv h 1007 Grove  
P C Box 1580
- Beljanski M whsmn Y T Govt Liquor  
Control
- Beljanski M clk typ Y T Govt Educ
- 667-4915 Beljanski Maria cook W/H  
Vocational Sch h C,503 Jeckell  
Box 1467
- Beljanski Steve studt r C,503 Jeckell
- 668-2626 Bell Doug L D (Pearl) area mgr Fed  
Govt M O T h 091 Valleyview  
RR 1
- Bell Miss E tchr Y T Govt Educ h 5,St  
Elias Blk ss 600 blk Wood
- 667-7534 Bell Mrs Elaine sec W P & Y R r  
26 Donjek Riv Box 489
- Bell Ian M train dispr W P & Y R
- Bell John drvr Black Top Cabs h  
2115 7 Ave Box 256
- 668-2826 Bell Linda sec Y T Govt D O T r 091  
Valleyview Box 1607
- 667-7534 Bell Marshall M (Elaine) traffic mgr  
Hougens h 26 Donjek Riv Box 489
- Bellamy Esther A custodial wrkr  
Y T Govt Educ Box 1460
- 667-7207 Bellchambers Barry E v pres Arctic  
Diamond Drilling r 31 Teslin  
Riv Box 3204
- 668-2302 Belley Doug (Desneiges) mgr  
Klondike Paddlewheelers City h  
Mile 913,2 Alaska Hwy
- 668-2302 Belley Mrs Desneiges maid Stratford  
Motel r Mile 913,2 Alaska Hwy
- 667-4811 **BELLINGER DR DARRELL W**  
Practice of Dentistry  
Howe Bldg., 1000 blk 4th Ave  
Box 2788
- 667-2633 Residence 104, 1 Teslin Rd.,  
Riverdale
- Bellmore Mrs Anne waitress  
Starlight Lounge
- 633-2231 Bellon Mrs Gisela dir Gila's Constn  
r Aishihik Rd Crestview Box 2861
- 633-2231 Bellon Walter (Gisela) pres Gila's
- 667-2577 Ben-Elle Enterprises Ltd Stan  
Bendera pres holding co  
411 Main  
Constn h Aishihik Rd Crestview  
Box 2861
- 668-2514 Beloud David M (Eileen) hpr Fed  
Govt DPW h 123 Hillcrest Dr  
Hillcrest Box 1432
- 667-2627 Belway Edmund L (Margt) security  
guard DPW h 103 Hawkins Box 2138
- 667-2577 Bendera Stan A mgr Ben-Elle Motel  
h 411 Main Box 773
- 667-2577 **BEN-ELLE MOTEL**  
Ben-Elle Enterprises Ltd. Proprietors  
Stan Bendera, Manager  
Every Unit with Bath, Shower &  
Telephone. 1 & 2 Bedrooms with  
Kitchenettes & TV. Individual Heat  
Control. Ample Parking Available.  
Direct Reservation Line From Airport  
Only One Block From Business Section  
411 Main St Box 773  
(See Our Advt Front Cover and Class  
Advt - Motels)
- Benner Rudolf plant techn CNT
- 667-2761 Bennett Earl R (Amy) agt Williams  
Ventures h 2116 7 Ave Box 567
- 633-2357 Bennett Ernest R (Edith)  
asst supt Y T Govt Engrg h 1111  
Centennial P C Box 672
- 667-7903 Bennett Fraser powderm New  
Imperial Mines r 26 Tutshi-Riv  
Box 185
- 667-2959 Bennett Mrs Geri prop Geri's  
Klip'N'Curl h 710 Black Box 303
- 688-2536 Bennett R. W. (Kate) mgr General  
Development Co Ltd h 72 Kopper  
King Tr Ct Alaska Hwy Box 3242
- 667-4074 Bennett Thos S (Miriam) sgt R.C.M.P.  
h 24 Tagish Riv Box 1129
- Benson Chas F h 104 Lambert Box 176
- Bequette Dave r Mile 2 Mayo Rd,  
Gen Del
- 668-2289 Berends Ben L (Melba) electn Auto  
Marine Elec h 52 Takhini Tr Ct  
Range Box 3108
- 668-2289 Berends Mrs Melba collections mgr  
Credit Bureau of W/H r 52  
Takhini Tr Ct Range Box 3108
- Berenyi Joe Box 2498
- 668-2518 Bereza Danl W (Darlain) pilot  
Gr Northern Airlines h 126  
Hillcrest Dr Hillcrest Box 1590
- 667-7735 Bereza Metro (Phillyis)meh hlpr  
CNT h 107,1 Teslin Riv Box 2229
- Bereza W A Box 451
- 667-2184 Berg Fred retired Sr Citizens Home  
Klondike Riv Box 3227
- 667-2741 Berg Mrs Irene cook Y T Govt  
Social Welfare r 210  
Alexander Box 603
- 633-2475 Berg Marvin (Bernice) area mgr  
E Lobe Contrg h 1802  
Centennial P C Box 1978



# SUPER "J" TEXACO

The North's Friendliest Service  
 Corner 2nd Ave. & Elliott St., Whitehorse



- 667-2741 Berg Peter (Irene) wldr New  
 Imperial Mines h 210  
 Alexander Box 603
- 667-7063 Berg Ray A bldg constn mgr Genl  
 Enterprises h 21,612 Main Box 2029
- 667-7700 Berg Richd A (Dawn) plant techn  
 CNT h 67 Alsek Riv Box 732  
 Bergen Ben Box 1465
- 667-2634 Bergen Henry (Mona) elect W/H DPW  
 h 803 Wood Box 894
- 667-4049 Bergen Lynne E h 509 Hanson Box 477  
 Berggren Mrs Alvina I switch bd opr  
 WP & YR
- 668-5667 Berggren Ken W linemn CNT h 77  
 Takhini Tr Ct Range RR 1
- 668-5586 Bergunder Jack h 1 Kopper King Tr  
 Ct Box 1615
- 633-2563 Bergvinson Ernie T (Lynn) v pres &  
 genl mgr Columbia Tire h 1209  
 Spruce P C Box 2319
- 667-4650 Berkner C h 609 Ray
- 667-4935 Berlow Horst A (Inge) prntr W/H  
 Star h 610b Alexander Box 1543
- 667-4935 Berlow Mrs Inge office clk  
 Northern Coml Machy r 610b  
 Alexander Box 1543
- 667-4536 Berlow Volker H (Celia) studt h  
 601b Wheeler Box 2858
- 633-2594 Bernard Leonard A (Margt) retired  
 h 60 E 11 Ave P C Box 366
- 667-4358 Bernie's Spray Painting (Bernard  
 Boulier) 607 Jarvis Box 1552
- 633-2250 Bernier Don R (Connie) wldr N C  
 Machy h 1204 Pine P C Box 245  
 Bernier P Box 2772
- Berriman Joan sten Whitehorse Mtrs  
 Box 2912
- 633-2355 Berry Alex F h 1506 Centennial P C  
 Box 967
- 633-2339 Berry John h d mech Y T Govt Engrg  
 Klukshu Ave Crestview
- 668-2343 Berry Ken A (Gerda E) br mgr  
 Explosives Ltd h 8 Chalet Cres  
 Hillcrest Box 1037  
 Berry Pete Box 1608
- 667-2692 Bert's Barber Shop (Albt Lyslo) 212  
 Lowe Box 864
- 667-7343 Berube Euclid O supvr New  
 Imperial Mines h 11 Alsek Riv Box  
 2944  
 Berube Gerald RR 1
- 668-2515 Berube Raymond A (Carol) mgr Gr  
 Northern Airways h 52 Sunset Dr  
 Hillcrest RR 1
- Berzenyi F J custodial wrkr Y T  
 Govt Educ Box 793
- 667-7147 Besier Jean N (Patricia) pershnel  
 offer Y T Govt Personnel h 305  
 Hanson Box 2968
- 667-7147 Besier Mrs Patricia clk typ Y T  
 Govt Health r 305 Hanson Box 2968
- 667-4129 Besner B Adelia sten Fed Govt h  
 305b Hawkins Box 1943
- 667-4303 Besner Henry partner W/H Inn Restr h  
 1,605 Jarvis Box 2387  
 Besplugh Mrs Kathreen nurse Y T  
 Govt r 3 Maguire Apts Marwell  
 Area Box 1532
- 668-2372 Besplugh Stan G (Kathreen) plmbr  
 M & R Mechanical Contrs h 3  
 Maguire Apts Marwell Area  
 Box 1532
- 667-4385 Best Philip R (Wanda) tchr Y T  
 Govt Educ h 304,15 Teslin Riv  
 Box 1307
- 667-7496 Bethany Pentecostal Tabernacle  
 Rev John L York pastor 307  
 Black Box 852
- 668-2256 Betnar Rhynard J (Rose) atdt Fed  
 Govt MOT h 73 Takhini Tr Ct  
 Range Box 2129
- 667-2204 Beverly Apartments 501 Alexander
- 633-2431 Bews Ken F (Cath M) pilot Gr  
 Northern Airways h 5 Klukshu  
 Crestview  
 Beyak G mech Transp Div (CAC) h  
 1107 Hemlock P C  
 Beyer Lawrence W Box 3123
- 667-7348 Bibby Beryl S tchr Y T Govt Educ  
 h 300 Blk Steele Box 1609  
 Bicknell Miss A Joy clk Bk of Mont  
 Bicudo John Box 423
- Biddulph Arth (Barbara) dir Truckways  
 Transp h 1802 Centennial P C Box 1575
- 667-2831 Biddulph C D clk Taku Hotel h 212  
 Hoge Box 2518  
 Bien Alice Indian Village  
 Biggs Thos H controller Taylor &  
 Drury Box 1169
- 668-2677 Bilawich Walter A (Pauline) dir  
 Y T Govt Municipal h 14 Ortona  
 Tak RR 1  
 Bill Maggie bky hlpr h Indian Village
- 633-2361 Billy Frank (Rose) h d opr W/H  
 City h 1412 Fir P C Gen Del
- 633-2524 Binks Dennis L (Shirley) servmm  
 Can Propane h 1802 Centennial  
 P C Gen Del
- 667-7551 Birckel Paul J (Kathy) mech  
 Yukon Elec h 209 Lowe Box 2787
- 633-2586 Bird Alex J (Eileen) drvr WP & YR h  
 Aishihik Rd Crestview Box 1673  
 Birkett Tyson Box 1551
- 633-2357 Birmingham Johnny installer C NT  
 r 1111 Centennial P C Box 672
- 633-2357 Birmingham Michl lab Y T Govt  
 Central Registry r 1111  
 Centennial P C Box 672
- 633-2248 Birnie J E mach opr W P & Y R h  
 1109 Pine P C RR 1  
 Bishop B Box 135
- 668-5890 Bishop Mrs Marilyn C clk DPW h  
 130 Hillcrest Dr Hillcrest Box 2821
- 667-2307 Bissell Shelly tchr Child Care  
 Centre r 28 Takhini Riv 667-2307



Contractors of:  
COMPLETE EXPLORATION PROGRAMS  
UNDERGROUND EXPLORATION  
DEVELOPMENT & PRODUCTION  
CONSULTING GEOLOGY & ENGINEERING  
PROPERTY EVALUATIONS  
SERVING WESTERN CANADA

P.O. Box 758, Whitehorse, Y.T.  
Industrial Road  
Phone 668-5550  
Telex - 0498-344

- 667-4695 Bissonnette Paul (Sheila) electn  
CAC h 402 Jeckell Gen Del
- 667-4695 Bissonnette Mrs Sheila sten Firth  
& Sons r 402 Jeckell Gen Del
- 667-4017 Bjorgan Jas (Alma) h d opr Y T  
Govt h 609b Wheeler  
Bjork Mrs Gale A cash Taylor & Drury  
Gen Del
- 633-2498 Bjork Lloyd drvr W P & Y R h 16  
Northview P C Box 2894
- 668-2458 Bjork Mrs Mildred clk Tourist Servs  
r 17 Arnhem Tak RR 1
- 668-2458 Bjork Vern E (Mildred) mech DPW  
h 17 Arnhem Tak RR 1  
Bjorro J h d opr Y T Govt Engrg  
Black Gordon L pres Explosives Ltd
- 667-2122 Black Top Cabs Mrs Ruby Guyette mgr  
667-2345 206 Main Box 1235
- 667-2198 Black Verna M dispr Tunnel & Rock  
Wkrs Union r 3 McCandless Bldg  
300 Blk Strickland Box 2035
- 668-2828 Blackburn Jack A (Pam) emp CNT h  
43 Takhini Tr Ct Range Box 2976  
Blackwell Marion h 33 Northview P C  
Box 2335  
Blaker Cheryl clk typ Y T Govt Travel  
& Info r 508 Jarvis Box 44
- 667-7753 Blaker Dennis P (Laura) whse mgr  
Fred's Plmbg & Htg h 17 Klondike  
Riv BOX 625  
Blaker Fred W (Eliz) fire chf W/H  
City h 508 Jarvis Box 44  
Blaker Phillip studt University of  
Alaska r 508 Jarvis Box 44  
Blaker Richd studt r 508 Jarvis Box 44  
Blaker Susan studt r 508 Jarvis  
Box 44
- 667-2660 Blanchard Mrs Mary maid Taku Hotel  
r 812a Black Box 2232
- 667-2938 Blascok Chas civ eng Fed Govt DPW  
h 207,22 Teslin Riv Box 1412
- 667-4943 Blatz John firemn W/H City Box 1451
- 667-2977 Blohm Bert (Helen) mgr Needham's  
Menswear h 101 Takhini Manor-  
Lewes Blvd Riv Box 2658
- 668-2845 Blomberg Ed C h d opr  
r 9 Cassino Tak RR 1  
Blouin Carol h 207 Hawkins Box 2166  
Blouin Miss D clk Tourist Servs  
Blumenschein Michl C (Sylvia) mech  
Super J Texaco h 13 Asp P C  
Box 1941  
Blumenschein Mrs Sylvia J cook  
Dairy Queen r 13 Asp P C Box 1941  
Blyth Janet cook Dairy Queen  
Box 2648  
Board of Trade Box 167  
Bob's Diving Centre Box 220
- 667-2161 Bobak Lynette tel opr CNT h 1,  
312 Alexander Box 2878  
Bochon P RR 1
- 668-5554 Bochon Paul (Lena) project supvr  
DPW h 168 Valleyview Box 805
- 667-4801 Bodo Jas A (Nancy) slsmn Genl  
Enterprises 8 Townhouse  
Klondike Rd Riv Box 705
- 667-7189 Boelman Mrs Noella E clk Med Dental  
Clinic h 607 Wheeler Box 2854
- 668-2686 Bohmer Don (Edith) supvr CNT h  
169 Valleyview Box 3270  
Bohmer Paige installation techn  
CNT r 169 Valleyview Box 3270
- 633-2365 Boily Fernand drvr DPW h 1403  
Fir P C RR 1  
Boily Germain Box 2435  
Boily J Mile 4 Mayo Rd Box 3074
- 667-4509 Boily Jack J (Linda) civ serv  
Fed Govt h 302,15 Teslin Riv  
Box 2783  
Boily Mr Jean Stall 15 Lo Bird T C  
Box 2606
- 667-4509 Boily Mrs Linda A sec Rolph Bailey  
Agcy r 302,15 Teslin Riv Box 2783  
Boisseau Chas H caretkr  
W P & Y R Box 2283
- 667-4762 Bojcic Lubo sectmn W P & Y R  
h 806 Wheeler
- 667-2950 Bojsza Mrs Margt sec Le Roy Inds  
r 38 Klondike Riv Box 2925
- 667-2950 Bojsza Walter T (Margt) mgr  
Arctic Volkswagen h 38 Klondike  
Riv Box 2925  
Boland Chris RR1
- 667-7055 Bole Jas A glazier Northern Metallic  
Sls r 17,612 Main Box 1826
- 668-2258 Bolger Thos J plmbr CNT h Mile  
912 Alaska Hwy Box 901  
Bolton Arden J Box 67  
Bolton I Box 2667
- 667-7136 Bolton Mrs Rose studt 607 Black  
Box 1924  
Bond Ron G wldr Genl Mach Wks  
Squanga Rd Crestview Box 1663  
Bond-A-Ply Roofing Ltd., Box 3224
- 668-2575 Bondar-Clegg & Co Ltd John L Mckay agt  
coml assaying Industrial Area  
Marwell Box 299  
Bondarchuk Albt Box 118
- 667-7178 Bonham Dorothy S slswm Hougens's  
r 13 Takhini Riv Box 1725
- 667-7178 Bonham G clk Post Office r 13  
Takhini Riv Box 1725
- 667-7178 Bonham Mr Melvin L (Shirley)  
h 13 Takhini Riv Box 1725  
Bonko Mrs S clk typ Y T Govt Educ
- 667-7797 Bonko Wm P drvr W P & Y R h 816b  
Alexander Box 562  
Bonnici John J drvr W P & Y R  
Box 1572
- 633-2398 Boomer Jas A (Ilene) h Lot 193  
Alder at 15 Ave P C Box 2712
- 667-4665 Border K. Jayne clk Y T Govt  
Social Welfare h 108,501  
Hoge Box 2601

# YUKON SERVICE & SUPPLY Co. LTD.

DISTRIBUTOR FOR  
JOHNSON WAXES &  
G. H. WOODS PRODUCTS

Everything in the Janitorial Line

Phone: **667-4388**  
2nd Ave. & Hawkins St. Box 596, Whitehorse, Y.T.

- |          |  |          |  |
|----------|--|----------|--|
| 668-5547 | Borgeson A L Box 745<br>Borgford Lewis A (Sharan D)<br>assessor Fed Govt h 16 Dieppe Dr<br>Tak Box 995   | 667-2663 | Bowker Jos (Ann C) water wks supt<br>W/H City h 28 Donjek Rd<br>Riv Box 387  |
| 633-2325 | Borgland Ken O (Ruth) parts mgr<br>N C Machy Rainbow Rd<br>Crestview   |          | Bowler Earl S Box 3244<br>Bowman Robt A storekpr Fed Govt<br>h 804 Wood Box 2164   |
|          | Borland A M Box 361<br>Borotsik P Box 2563<br>Bosley W J Box 1675<br>Boss Fred Jr Transient Area<br>Gen Del  | 668-5987 | Bowman Robt L (Diane) pilot Gr<br>Northern Airways h 122 -<br>Hillcrest Dr Hillcrest RR 1<br>Boy Scouts of Canada District<br>Council Box 1154 |
| 667-4798 | Bothwell John meat ctr Tourist<br>Srvs r 2101 7 Ave  |          | Boychuk Albt G Box 2015<br>Boychuk E mech Transp Div (CAC)<br>Boychuk Mrs E clk typ Y T Govt<br>Terr Sec                                       |
| 668-5686 | Botterill Dennis (Sharon) const<br>RCMP h 32 Range Rd Tak Box 1129   | 668-2748 | Boyd Clive personnel mgr Genl<br>Enterprises h Mile 908 Alaska<br>Hway Box 491   |
| 667-7569 | Bottomley Mrs Eileen counter girl<br>Qualita Dry Clnrs r 812<br>Wheeler Box 3  | 667-2676 | Boyd Herbt E (Catherine) retired<br>h 506 Steele   |
| 667-7569 | Bottomley Mrs Elva barmaid<br>Tourist Srvs h 812<br>Wheeler Box 3  | 668-5975 | Boyd Hubt K bldg supp mgr Genl<br>Enterprises h Mile 908 Alaska<br>Hway Box 255  |
| 667-2288 | Bouchard Joe E serv sta mgr<br>Jacob's Srvs h 41 Takhini Tr<br>Ct Range Rd   |          | Boyd Shirley liability offer Tor<br>Dom Bk<br>Boyte John Box 1813  |
| 667-2119 | Boulanger Edw J (Lynne) atdt CNT<br>h 21 Aishihik Rd Riv Box 257   | 668-2437 | Brackenbury David R (Ruth E)<br>drvr examr Y T Govt Terr Sec h<br>6 Arnhem Tak Box 1284  |
| 667-4358 | Boulter Mrs Barbara cash<br>Taylor & Drury r 607 Jarvis<br>Box 1552  | 667-4607 | Bradford Jerry W.J. (Susan) mech<br>formn W P & Y R h 305,15<br>Teslin Rd Riv Box 1343   |
| 667-4358 | Boulter Bernard (Barbara) prop<br>Bernie's Spray Pntg h 607<br>Jarvis Box 1552   | 633-2406 | Bradley Ken J (Dorothy) grader opr<br>New Imperial Mines h 912 Grove<br>P C RR 1   |
| 667-4358 | Boulter Cathy studt r 607<br>Jarvis Box 1552   | 668-5889 | Bradley Tonie R studt r Marwell<br>Area Box 1455   |
| 667-4358 | Boulter Rosalyn studt r 607<br>Jarvis Box 1552   |          | Bradley Walter Box 2462  |
| 668-5860 | Bourassa Mrs Irma treas Takhini<br>Recreational Centre r 174<br>Valleyview Box 916   | 667-2253 | Bradshaw Earle S (Wendy) mgr Bk of<br>Mont h la Kluhini Cres Riv<br>Box 550  |
| 668-5860 | Bourassa Leo J (Irma) fireman<br>DPW h 174 Valleyview Box 916<br>Bourget Lynn A barmaid 98 Hotel<br>r 510 Jarvis<br>Boutilier Zuelma G tel opr CNT | 668-2316 | Brady D Mark h 162 Dalton Trail<br>Hillcrest   |
|          | Bouvier Mabel toll opr CNT   |          | Brady Mary E Box 103   |
| 633-2492 | Bouvier Maurice drvr Liard<br>Constn h 36 E 9 Ave P C<br>Box 945   | 667-4513 | Brady Pamela h 5 McCandless Bldg<br>100 Blk Strickland<br>Braeburn Lodge Box 104<br>Bragg Mrs Glenrose clk Bk of Mont                          |
| 668-2535 | Bovee Ivan R (Leslie) mech<br>Yukon Frt Lines h 13<br>Takhini Tr Ct Range Rd<br>Tak RR 1   | 663-2526 | Brais Mrs Denise clk typ Y T Govt<br>Educ r 1405 Fir P C RR 1  |
|          | Bowers D partsmn Transport Div<br>(CAC)  | 633-2526 | Brais Howard J (Denise) h d opr<br>New Imperial Mines h 1405 Fir<br>P C RR 1   |
| 667-7798 | Bowers Deborah J timekpr<br>Transport Div (CAC)  |          | Braithwaite Ervin M (Dianne) mgr<br>Northern Int Collections h 10<br>Redwood P C Box 369   |
| 667-2640 | Bowers Mrs Ruby E dept mgr<br>Hougens r 409 Cook Box 1014  | 667-2678 | Brame A Len (Martha) bulk plant formn<br>W P & Y R h 506 Main  |
| 667-2640 | Bowers Wm E (Ruby E) dispr<br>Transp Div (CAC) h 409 Cook<br>Box 1014  | 668-2685 | Brameda Resources Ltd., Box 3248<br>Brammer Mrs Joan h 33 Rondell Rd<br>Hillcrest  |
|          | Bowker Bill Box 641  |          |  |



# SAFETY SUPPLY COMPANY

240 East 10th Ave.

Vancouver 10, B C

FIRE EQUIPMENT — FIRST AID SUPPLIES — INDUSTRIAL SAFETY EQUIPMENT  
EVERYTHING FOR SAFETY IN EVERY INDUSTRY

(604) 879-5234

TELEX 04-5628

- 668-5615 Brammer Keith R (Marguerite A) fire fighter DPW h 47 Takhini Tr Ct Range Rd Tak Box 781
- 668-5615 Brammer Marguerite A bkpr Yellow Cabs r 47 Takhini Tr Ct Range Rd Tak Box 781
- 667-682 Brand Robt I (Helmtrudis) frt term formn WP & YR h 29 Takhini Ave Riv Box 1135
- 667-4689 Brandvold Floyd drvr W P & Y R h 108,502 Wheeler Box 1437
- 667-2818 Branigan Don W (Joan I) phys Family Practice Unit h 72 Teslin Rd Riv Box 1114
- 667-7767 Branton David M (Melvina) sismn Prudential Assurance h 118 Alsek Rd Riv Box 1438
- 667-7767 Branton Mrs Melvina prop Bus Depot Cafe r 118 Alsek Rd Riv Box 1438
- 633-2367 Brassard Adrien A (Lauraine) drvr W P & Y R h 8 E 12 Ave P C RR 1
- Brasnet Edmund F whsmn Y T Govt Liq Control Box 863
- 667-2469 Breaden Henry J (Alice) supt Northern Canada Power Com h 9 Donjek Rd Riv Box 2278
- 633-2380 Breadner Jas D (Kathleen) leadmnn Can Frtwys h 1304 Grove P C Box 1489
- 668-2245 Bredin Henry J (Julia C) civ eng h 32 Cassino Tak RR 1
- 668-2245 Bredin Mrs Julia C clk Fed Govt Magistrates Ct r 32 Cassino Tak RR 1
- 668-2435 Bredy Mrs Eliz nurse Fed Govt r 27 Seine Sq Tak
- 668-2435 Bredy Wilfd A (Eliz) chf eng Fed Govt Natl Health h 27 Seine Sq Tak Box 2694
- 668-5570 Brekke Dave T (Irene J) prin Takhini Elem Sch h 30 Arnhem Tak Box 200
- Bremner Roland field inspr Y T Govt Terr Sec r Mile 5 Mayo Rd Box 2046
- Bremner Wesley I (Roberta) driller New Imperial Mines h 208,1 Teslin Riv Box 2369
- Bremnes Edmund Box 1410
- 667-2446 Brennan Ed (Lynda) mgr Takhini Hot Springs h 109 Hawkins
- 667-2446 Brennan Mabel kindergarten teach Child Care Centre r 109 Hawkins Box 45
- 667-2446 Brennan Mrs Mary hlpr W/H Genl Hosp r 109 Hawkins Box 45
- 667-2446 Brennan Phyllis studt r 109 Hawkins Box 45
- 667-2446 Brennan Samuel (Mary) custodian DFW r 109 Hawkins Box 45
- 667-4527 Brett Warrick bodymnn Whitehorse Auto Mtl r 501 Black Gen Del
- 667-4396 Brideau Omer clk Northern Metallurgy h 34,405 Rogers Box 1285
- 667-4672 Bridge Brenda clk Can Imp Bk of Commerce h 5,211 Black Box 310
- Briemon Ernest Box 1597
- 667-2105 Briggs Mrs Dorothy E nurse Fed Govt r 508 Wood
- 667-2105 Briggs Wm W (Dorothy E) whsmn Y T Govt Liq Control h 508 Wood Box 108
- Brine Michl devel offcr Y T Govt Tourism
- Bringsli Mrs Jeanette R kindergarten tchr r 18 Stewart Riv
- Bringsli Peter (Jeanette R) h 18 Stewart Riv
- 633-2223 Brisson Morris J (Jean) formn Pac Terex h 1006 Grove P C RR 1
- British Yukon Navigation Co. Ltd Box 1089
- 633-2344 Broad Mrs Constance supvr Y T Govt Central Registry r 21,12 E Ave P C Box 2331
- 633-2344 Broad Wm (Constance) lab W P & Y R h 21,12 E Ave P C Box 2331
- Broadhead Ken W drvr W P & Y R
- 667-2375 Broeren Harvey r 603a 6 Ave Box 2406
- Broeren Henry Box 2089
- 667-2375 Broeren John (Anna) h 603a 6 Ave Box 2406
- 667-2375 Broeren Julia short order cook r 603a 6 Ave Box 2406
- 667-2378 Broeren Sam (Elsie) h d opr New Imperial Mines h 602a 6 Ave Box 2784
- Brooks L G Box 424
- 667-2051 Brooks Ray h 709 Strickland
- 668-2552 Brunswick Jerry M (Celia) carp h 85 Takhini Tr Ct Range Rd Tak Box 2511
- Brown Albert L (Adl) wtchmnn Y T Govt r 5 Lapish Riv Box 2620
- 668-2561 Brown Anth E (Lily) clk Post Office h 175 Valleyview RR 1
- 667-4527 Brown Barry bodymnn W/H Auto Metal h 501 Black Gen Del
- Brown Charlie J Box 2803
- 668-2561 Brown David inspr W P & Y R r 175 Valleyview RR 1
- Brown Doug A animal control offcr W/H City
- 667-2684 Brown Frank (Phyllis) v pres Yukon Serv & Supp h 4 Lewes Blvd Riv Box 525
- Brown Gail clk Anvil Mng Corpn r 49 City Tr Ct 1700 blk 2 Ave Gen Del
- Brown Henry h Indian Village
- Brown Jas A h 4 City Tr Ct 1700 blk 2 Ave Gen Del
- Brown Jean custodian Y T Govt Shipyard Area Gen Del

**Edgewater****HOTEL****Ultra Modern Accommodation****1ST STREET & MAIN****THE CELLAR****Licensed Dining Lounge****DIAL 667-2573**

- Brown Jim h 4 Geary Est Tr Ct es  
 1800 blk 2 Ave  
 668-5962 Brown Mrs L clk typ Y T Govt Educ  
 Brown Larry (Barbara) drvr Can  
 Coachways h 62 Takhini Tr Ct  
 Range Rd Tak Box 2009  
 668-2654 Brown Lawrence D (Patricia) whsemn  
 W P & Y R h 109 Park Lane  
 Hillcrest RR 1  
 668-2738 Brown Loyal h 925 Alaska Hwy  
 Box 1011  
 Brown Peter Indian Village  
 667-2684 Brown Mrs Phyllis M control clk  
 Yukon Serv & Supp r 4 Lewes  
 Blvd Riv Box 5254  
 Brown Richd G dispr W P & Y R  
 668-5861 Brown Roy r 195 Valleyview RR 1  
 667-4731 Brown Stan W C mgr hway div  
 W P & Y R h 28,5 Klondike  
 Riv Box 235  
 668-2467 Brown Terrence H (Eleanor J) news  
 edit CBC h 17 Falaise Tak  
 Box 2596  
 Brown Wilf Box 1266  
 633-2314 Brown Wm M (Nancy) radio techn  
 CNT h 1103 Fir P C RR1  
 667-7917 Bruce Archie G (Gladys) v pres  
 Genl Enterprises h 14 Tutshi  
 Riv Box 521  
 Bruce Dale clk The Bay r 178  
 Valleyview Box 1384  
 668-5995 Bruce Don A (Eileen) asst plant  
 supt CNT h 178 Valleyview  
 Box 1384  
 667-4363 Brulotte David V (Beatrice) carp  
 h 108 Strickland Box 2149  
 668-2606 Bruneau Carol clk typ Burns Foods  
 r 117 Park Lane Hillcrest  
 Gen Del  
 668-2606 Bruneau Guy H mech W P & Y R  
 h 117 Park Lane Hillcrest  
 Gen Del  
 Brunlees Mrs Evelyn mgr Yukon  
 Ivory Shop r 2 Tutshi Riv  
 Box 2320  
 667-4171 Brunlees Howard (Evelyn) pres  
 Taku Hotels Ltd 2 Tutshi Riv Box  
 490  
 Brunton Gordon V lab W/H City  
 667-2876 Bruyn Ange ne sten Lueck Dalziel  
 Pitzel & oskie h 3 Jamieson's  
 Bldg 312 Alexander Box 2358  
 667-2456 Bryant John F L (Linda) asst parts mgr  
 W/H Motors h 26 Klondike Riv  
 Bryde Jerry lubemh W P & Y R h 110  
 Takhini Tr Ct Range Rd Tak  
 667-2714 Brynlund R h 410 Strickland Box 2263  
 Bubak Ida Box 1660  
 633-2466 Bubiak Jerry h 1102 Holly P C RR 1  
 667-2689 Buchan Wm R (Niki) phys Med Dental  
 Bldg h 43 Donjek Riv Box 610  
 668-5640 Buckingham Mrs Margt M slswm  
 Simpsons-Sears r 167 Valleyview  
 Box 2716  
 668-5640 Buckingham Philip B (Margt M) equip  
 opr DOT h 167 Valleyview Box 2716  
 667-4117 Buckler David B studt r 68 Klondike  
 Riv Box 2934  
 667-7866 Budget Rent-A-Car of Whitehorse  
 ws 1700 blk 4 Ave & Airport  
 668-2868 Bueckert John F h d mech Genl  
 Enterprises h Marwell Area Box 163  
 667-7331 Buffett Al S (Betty) clk New North  
 Motel h 505 Wood Box 214  
 667-7331 Buffett Mary E dept mgr Hougen's r  
 505 Wood  
 668-2835 Buick Rockne J (Patricia) chf eng  
 Trans North Turbo Air h 20 Chalet  
 Cres Hillcrest RR 1  
 Buick Victor W appr Y T Govt Engrg r  
 Lot 302 W 15 Ave P C Gen Del  
 667-7151 Builders Supplyland Gordon A Ryder pres  
 bldg supps 400 blk Baxter Box 760  
 Bunbury Hazel Box 924  
 668-2790 Bungerz Johannes A drvr W P & Y R  
 h Mile 905 Alaska Hwy Box 2273  
 668-5559 Burak Mrs Margt A tchr Y T Govt r  
 24 Ortona Tak RR 1  
 668-5559 Burak Walter (Margt A) techn Fed  
 Govt MOT h 24 Ortona Tak RR1  
 668-2503 Burfield Harry R (Connie) pilot Gr  
 Northern Airways h 37 Rondel Hillcrest  
 Box 2870  
 Burgan Bob mgr Motorcycle Shop  
 Burgess Jas Box 2479  
 Burk Mrs Agnes Box 2509  
 Burke Chas whsmn Quadra Stl r 16  
 Lo Bird Tr Ct Box 130  
 Burke L clk typ Y T Govt Educ  
 Burke Thomas A RR 1  
 633-2232 Burnett Gordon W carp formn Genl  
 Enterprises h 6 E 17 Ave P C  
 Burnett Harry Box 2537  
 Burns Alex J h Indian Village  
 Burns Building offices 106 Main  
 Burns Chas (Anne) equip opr DPW h 26  
 Teslin Riv Box 2165  
 667-7190 Burns Edna clk h 101 Hawkins Gen Del  
 668-2104 Burns Foods Ltd J P Warner br mgr  
 Mile 915 Alaska Hwy  
 667-4700 Burns Jacqueline N opr CNT r 15  
 Townhouse Klondike Rd Riv Box 3270  
 667-2343 Burns Robt J techn Acorn Timber h 41  
 Takhini Riv Box 1886  
 633-2385 Burrell Chas M (Norma) drvr Liard  
 Constn h 6 W 17 Ave P C RR 1  
 667-4667 Burrows A W R (Isobel) h 301 Hanson  
 Box 1240  
 633-2553 Burrows David C (Diane) h 3 E 11 Ave  
 P C Box 2983  
 633-2553 Burrows J D h 80 E 11 Ave P C  
 668-9569 Burt Garry L air traffic control Fed  
 Govt DOT r Rm 11 Single Qtrs Range Rd  
 Tak Box 1520

**MOTORS  
GENERATORS  
MACHINERY  
SALES**

**DC VARIABLE  
SPEED DRIVES**



**Electric Motor & Generator Service Centre**

**INDUSTRIAL WIRING**

2196 Quinn Street  
(22nd & Quinn)

PRINCE GEORGE, B.C.

**563-9256-7**

Telex 047-8636

**SMITH INDUSTRIAL ELECTRIC LTD.**

- 667-4824 Bus Depot Cafe (Mrs Melvina Branton & Ruby R Donahue) es 1500 blk 2 Ave Box 1438  
Busby Richd electn Hovey's Motor Rewinding
- 667-7073 Bushnell Kevin custodian W/H City Arena r 709 Black Gen Del  
Business & Professional Women's Assn Box 576
- 667-4832 Busslinger Jacob W (Marguerite) mech K R Elec h 52 Klondike Riv Box 1365
- 667-4302 Busy Bee (Yukon) Ltd Alf Roshinsky mgr dry clnrs 209 Main Box 1058
- 667-4683 Butcher David B operations agt Wien Consol h 4,710 Cook Box 3139
- 667-7259 Butler Ron C (Colleen) game guardian Y T Govt Game h 72 Aksek Riv Box 2575  
Butler Ted E G (Iris) caterer h 124 Hillcrest Dr Hillcrest
- 668-5604 Butterworth Linda clk Y T Govt Treas r 15 Falaise Tak Box 2853
- 668-5604 Butterworth Roy (Ilmi) mech DPW h 15 Falaise Tak Box 2853
- 667-4771 Buus Mrs Ann clk typ Y T Govt r 102, 406 Rogers Box 2701
- 667-4771 Buus J S air radio opr Fed Govt MOT h 102,406 Rogers Box 2701  
Buus Miss P clk typ Y T Govt Terr Sec  
Buxton C check pt opr Y T Govt Terr Sec  
Buxton Edmund J (Jean) admin offcer G T Govt Corrections  
h Rainbow Rd Crestview Box 177  
Buxton Mrs Jean personal shopper Taylor & Drury r Rainbow Rd Crest Box 177
- 667-2423 Buzzell Tammy h 309 Lambert
- 667-4562 Byblow Mrs Linda libr Takhini Elem Sch r 4 Nisutlin Blk 1200 blk 6 Ave
- 667-4562 Byblow Maurice (Linda) tchr Christ the King High Sch h 4,Nisutlin Blk 1200 blk 6 Ave  
Byers Harold Box 1461
- 667-2959 Bjork Gail clk Taylor & Drury r 710 Black Box 303  
Bykam Miss E clk typ Y T Govt Terr Sec
- 668-2496 Byram Alez A clk Y T Govt r 10 Cassino Tak R R 1
- 668-2496 Byram R Keith (M Gwen) civ eng DPW h 10 Cassino Tak RR 1  
Byrne Eliz R Box 1231
- 667-4928 Byrne John prospector h 610 Drury  
Byrne Mrs R clk Y T Govt Social Welfare
- 667-7150 Byron Robt L city mgr W/H City h 108 Alsek Riv Box 2952
- 667-2280 Bytelaar Jas N mgr Gough & Co h 502 Black Box 1797
- C
- 667-7317 CBC Northern Service (CFWH) Raoul St Julien mgr radio sta 204,300 blk Elliott Box 730
- 667-4247 CKRW  
(See Klondike Broadcasting Co Ltd)
- 667-7881 C P Air Frank T Vikse customer serv mgr tkt office 309b Main Box 310
- 668-2247 C P Air mntnce & stores Airport Box 310
- 667-2182 C P Air Cargo Arie Van Vliet duty agt 211a Black Box 310
- 667-4510 C P & S Wholesale Distributors 301 Wood Box 1976
- 667-4830 Cable Ivan J (June) barr Nielsen Hudson & Anton h 42 Klondike Rd Riv Box 100  
Cain Margt Box 803
- 667-2610 Cain Meredith G (Violet) h 709 Alexander Box 436
- 667-4664 Cairns Bruce S (Debbie) surv DPW h 32 Teslin Riv Box 2706
- 668-2612 Cairns Edw (Ruth N) area supt DPW h 16 Antwerp Tak Box 1763
- 667-2639 Caister Allen (Irene) drvr Transp Div (CAC) h 105,502 Wheeler Box 1585
- 667-2871 Calder Madeline tchr Y T Govt Educ h 307,501 Hoge
- 667-7780 Callahan Bruce (Louise) linmn CNT h 15 612 Main
- 633-2358 Calliou Edw drvr Transp Div (CAC) h 1208 Centennial P C RR 1  
Calliou Wm L drvr W P & Y R
- 633-2239 Callison Dennis W (Marjorie) pres Callison Outfitting h 1503 Birch P C RR 1  
Callison Mrs Marjorie R sec  
Callison Outfitting r 1503 Birch P C RR 1
- 633-2239 Callison Outfitting Ltd Dennis Callison pres Mrs Marjorie R Callison sec big game 1503 Birch P C RR 1  
Cameo Studio Box 1057
- 667-4766 Cameron Doug V installer CNT h 404 Jeckell Gen Del
- 667-7360 Cameron G I (Martha A)health offcer Y T Govt h 22 Takhini Riv Box 580
- 667-7371 Cameron Mrs Hazel clk Y T Govt Treas r 209,1 Teslin Riv Box 149  
Cameron Robt B eng Trans North Turbo Air r Riv Box 621
- 668-2483 Cameron Terry W fleet supvr W P & Y R h 4 Takhini Tr Ct Range Rd Tak Box 2631
- 667-7371 Cameron W Hoy (Hazel) clk Taku Hotel h 209, 1 Teslin Riv Box 149

# 

(YUKON) LTD., WHITEHORSE, YUKON

## ORNER

# STORE

- Meats
- Vegetables
- Dairy Products
- Confectionery

Open Daily 9:00 a.m. - 8:30 p.m.  
 Sunday - 10:00 a.m. - 8:00 p.m.

**Phone 667-2259**  
 5th & Strickland, Whitehorse

- 667-2957 Cameron Wm B (Emelda) inspr Fed Govt Health & Welfare h 3 Tatchun Riv Box 644  
 Camley Dalton J train dispr W P & Y R 7 City Trailer Ct 1700 blk 2 Ave Box 443
- 667-7496 Camp Yukon Rev John L York dir youth camp 307 Black  
 Campbell Burton F mech W/H Mtrs  
 Campbell Mrs Diane trav consultant Atlas Trav Serv h 610 Alexander Box 1642
- 667-4397 Campbell Edwin (Donalda) mntnce formn Fed Govt MOT h 4 Tatchun Rd Riv Box 2615
- 668-5614 Campbell Jas D (Linda) techn W/H Dental Lab h 5 Chalet Cres Hillcrest Box 666
- 667-7398 Campbell N Ian (Cath) supvr Fed Govt Customs h 28 Klondike Riv Box 2321
- 667-2632 Campbell Robt retired h 504 Wood Box 280
- 668-2573 Campbell Robt G Jr (Joan) mgr W/H Rec Centre Assn h 137 Dalton Tr Hillcrest Box 631  
 Campbell Thos H lubemn W P & Y R  
 Campbell Wm clk Tourist Servs  
 Campbell Wm lab h Indian Village
- 667-2725 Campeo Pacific Ltd industl catering 500 blk 5 Ave
- 667-2018 Campion Chester V (Helga) genl rd supt Y T Govt Engrg h 90 Alsek Rd Riv Box 2375
- 667-2018 Campion Mrs Helga slsww Taylor & Drury 90 Alsek Riv r Box 2375
- 667-7352 Campo Keith J (Darlene) acct Yukon Elec h 35 Takhini Riv Box 1328
- 667-7290 CANADA FLOORING ENTERPRISES LTD  
 Jas W Derosier, Manager  
 We Specialize in Wall to Wall Carpeting.  
 Sales - Service - Installations  
 Free Estimates. Visit our Showrooms for Flooring Ideas  
 1500 blk 2nd Ave at Alexander Box 1936 Telex 049-8-249  
 (See Our Class Advt - Floor Coverings)
- 667-4238 Canada Manpower Centre 101,300 Main Box 1798
- 667-2557 Canada Packers Ltd P Patrick hr mgr meat 200 blk Black Box 569
- 667-7895 Canadian Broadcasting Corp radio & tv 300 blk Elliott Box 730
- Canadian Brotherhood Railroad Eng & Transp Wkrs Sub Local 293 Box 2521
- 667-2223 Canadian Coachways Ltd Ted Myles agt es 1500 blk 2 Ave Box 2009  
 Canadian Consolidated Propane Ltd Box 1075

- 667-4234 Canadian Freightways Ltd 200 blk Black Box 2200
- 667-2534 CANADIAN IMPERIAL BANK OF COMMERCE  
 G W Good, Manager  
 201 Main St at 2nd Ave  
 Mailing Address P O Box 1109  
 Branch: 400 blk Baxter
- Canadian Industries Ltd Box 1949
- 668-2233 Canadian Longyear Ltd Daryl J Gallan rep diamond drilling equip & whsg Versatile Bldg Industl Rd Marwell Area Box 2465
- 668-2136 Canadian Mine Service Ltd., min contrs Industrial Rd Marwell Area Box 2990
- CN**  
 Telecommunications 
- CN TELECOMMUNICATIONS
- 667-4266 Superintendent's Office  
 667-7132 Jas L Phelan, Supt  
 667-7221 Moe E Dussault, Asst Supt Commercial  
 667-7323 Don A Bruce, Asst Supt, Plant  
 667-4855 Don A Bohmer, Lines & Cable Supvr  
 667-7245 Pete H Bogan, Commercial Asst  
 667-4933 Norman J Drayton, Telephone Supvr  
 668-2507 Hal Andrews, Area Plant Supvr  
 668-2505 John Kulicki, Area Plant Supvr  
 668-2815 Alec MacKenzie, Transport Supvr  
 667-2915 Hugh MacLeod, Office Supvr  
 668-2506 Hugh Mainville, Area Plant Supvr  
 667-4633 Ernie Popyk, Installation Supvr  
 667-4724 Wm Voth, Diesel Inspr
- 668-2508 Ches Nelson, Works & Bldgs Supvr 112 Wood St, Box 3270
- 667-4266 Business Office  
 667-4721 Lourie Yewchuk, Manager  
 667-4712 Glen Wright, Chief Clerk  
 202 Elliott, Box 670  
 (See Our Class Advt - Telecommunications)
- Canadian National Telecommunications tel exch 1310 Centennial P C  
 Canadian Restaurant Assn Box 1051  
 668-2857 Canadian Wildlife Service Box 968  
 668-5678 Canamet Sales Yukon Ltd Daryl J Gallan pres mng & industl sls Versatile Bldg Industrial Rd Marwell Area Box 2465  
 Canex Aerial Explorations Box 3247  
 Canmex Mining Syndicate Box 2141  
 Canten Gaston driller hlpr-Century Seismograph r 512 Hanson  
 Canucks Ltd Box 3263





# MURDOCH'S FUEL SERVICE LTD.

**667-2468**

FUEL OILS and WOOD

**667-2468**

 Fourth Avenue & Wood St. **RADIO DISPATCHED**
**P.O. Box 9, Whitehorse**

- 667-2644 Capitol Dry Cleaners Henry  
Thibault pres 206 Jarvis Box 188
- 667-2565 **CAPITAL HOTEL**  
667-2551 Cal Miller, Proprietor  
667-2121 Starlite Lounge  
103 Main St, Box 389
- 667-2463 Capitol Theatre (Lawrence C Seely)  
303 Main
- 668-5906 Carberry Patk M (Clare P) chef  
Travelodge h 102 Park Lane  
Hillcrest RR 1
- 667-4435 **CARCARE(YUKON)LTD**  
667-2882 Tony Velder, President  
Datsun Car & Truck Dealer  
Land Rover Dealer  
Gulf Oil Service Station  
Complete Automotive Service  
Gas-Oil-Tires-Parts-Accessories  
Open 7 Days A Week  
1400 blk 4th Avenue Box 3101  
(See Our Class Advt - Auto Dealers)
- 633-2245 Carey Myles E (Diana) pump opr W/H  
City h 1104 Fir P C Box 2312
- 633-2245 Carey Mrs Diana clk Med Dent Clinic  
r 1104 Fir P C Box 2312
- Carlick Louis h Indian Village Gen  
Del
- Carlick Richd B Mech W P & Y I  
Carlton House Apts Karl Hardtke  
pres 410 Rogers
- 667-2616 Carlyle Mrs Eliz clk Yukon Ivory  
Shop r 1,808 Cook Box 15
- 667-2616 Carlyle Harry R (Eliz) clk  
Simpsons-Sears h 1,808 Cook  
Box 15
- 667-2913 Carlyle Jas W (Dora) storemn DPW  
h 806 Wood Box 536
- 667-7354 Carlyle Mrs Isabelle K billing clk  
Yukon Electrical r 33 Tutshi  
Riv Box 502
- 667-2060 **CAROLS' BOUTIQUE**  
Carol Ganz Proprietor. You Don't  
Have To Be Rich to Own an Original.  
Come In and See Our Fashions. Fun  
Clothes, Pant Suits, Dresses and  
Costume Jewellery.  
Main St. Mall, 200 Blk. Main.  
(See Our Advt. Inside Back Cover)
- 667-2060 Carols Boutique Shop (Mrs Carol Ganz)  
ladies' wear The Mall ws 200 blk  
Main Box 3100
- 667-7354 Carlyle Steve T (Isabelle) whsmn  
DPW h 33 Tutshi Riv Box 502
- 667-2951 Carmichael Mrs Bernice cooking  
instr Y T Govt Educ r 64 City  
Tr Ct 1700 blk 2 Ave
- 667-2951 Carmichael Don T (Bernice) mill  
formn New Imperial Mines  
h 64 City Tr Ct 1700 blk 2 Ave
- 668-2424 **CARON E DIAMOND DRILLING LTD.**  
Eugene Caron. President  
Ray Caron, Vice President  
Mary Caron, Secretary Treasurer  
Tony Caron, Manager  
Contract Diamond Drilling  
Surface and Underground  
Whitehorse Airport Box 983  
(See Our Advt Left Top Lines and  
Class Advt - Drilling  
Contractors)
- Caron Eug J pres E Caron Diamond  
Drilling Ltd Box 983
- 667-7060 Caron Linda M clk E Caron Diamond  
Drilling r 22 Teslin Rd Riv
- Caron Mary L sec treas E Caron  
Diamond Drilling Box 983
- 667-7060 Caron Raymond A v pres E Caron  
Diamond Drilling r 22 Teslin Rd  
Riv
- Caron Tony E (Betty-Ann) mgr E  
Caron Diamond Drilling 4 Trailer  
Village Northview Rd P C Gen  
Del
- Carp Doug dispr Yellow Cabs r 808  
Wheeler
- Carpenter A dorm supt Y T Govt  
Educ
- Carpenter Kathryn A toll opr CNT h  
401 Ogilvie
- 667-2918 Carpenter Meg sls clk Town Toggery  
h 101,406 Rogers Box 446
- Carpenters' Union Local 2499  
Box 2590
- Carpenters Union Hall  
106 Strickland
- 667-7347 Carr Ron prin Y T Govt Educ h 403  
Hoge St Box 415
- 667-4069 Carreau Jos C carp h 20 Townhouse  
Area Klondike Riv Box 2532
- Carrier Gilbert drvr W P & Y R
- 667-7527 Carswell Mrs Daisy G r 65 Alsek  
Riv Box 363
- 667-7355 Carswell Edw E (Kay) security supvr  
DPW h 10 Tagish Rd Riv Box 2367
- Carswell Kathleen T cr asst  
Simpson-Sears h 33,612 Main  
Box 2367
- 667-7527 Carswell Richd A retired r 65  
Alsek Riv Box 363
- 667-4748 Carter Don M (Anne) drvr W P & Y R  
h 108,22 Teslin Riv Gen Del



# CARON DIAMOND DRILLING LTD.

SURFACE AND UNDERGROUND

Box 983  
WHITEHORSE, Y.T.

CONTRACT DIAMOND DRILLING

Suite 3 - 425 Howe St.  
VANCOUVER

Phone **668-2424**

Phone **687-4634**

- 668-2464 Carter Leyland H (Leah) safety  
supvr Transp Div (CAC) h 26  
Kopper King Tr Ct Box 882  
Carvill Pete G (Elaine) tiremn W P &  
Y R h 14 Takhini Tr Ct Range Rd  
Tak Box 2184  
Carvill Wm Box 2888
- 633-2266 Casa Loma Motel (Roy Jamieson)  
1700 blk Centennial P C
- 633-2266 Casa Loma Restaurant Mrs Kay Fraser &  
May Emslie mgrs 1700 blk Centennial  
P C  
Casca Bldg offices ws 200 blk  
Elliott
- 667-4286 Cassiar Asbestos Corpn & United  
Keno Mines Ltd W E Royds genl  
supt ws 2000 blk 4 Ave Box 2530  
Cassman Louie Box 2243
- 667-7687 Castagner Allan R serv sta mgr  
W/H Mtrs h 84 Teslin Riv Box 887
- 667-7402 Castonguay Jos A (Alma) electn  
M & R Mechanical Contr h 308  
Hawkins Box 1251
- 668-2407 Catholic Women's League Box 474  
Catling Ron G (Jean) weather  
forecaster Fed Govt MOT h 203  
Valleyview RR 1  
Catt Florence I toll opr CNT r 6  
Tatchun Riv Box 541  
Catto Jas A (Ann) plstr h 39  
City Tr Ct es 1700 blk 2 Ave  
Box 383
- 633-2366 Cawley S admin offer Y T Govt Educ  
h 1411 Fir P C Box 2664
- 667-7056 Cazes Mrs Mary cash Avco Finance  
r 73 Teslin Riv Box 1600
- 667-7056 Cazes Warren E (Mary) mgr Hoover  
Industl Servs h 73 Teslin Riv  
Box 1600
- 668-2884 Cebuliak Jas L (Cecile) mgr Terr  
Transp h 106 Takhini Tr Ct  
Range Rd Tak Box 3205
- 667-7062 Cenkmr Jan J electn Fed Govt MOT  
h 3,405 Lambert Box 2701  
Central Apts 605 Jarvis
- 668-2633 Central Mortgage & Housing Corpn  
Edwin F Anderson admin 219,  
Bldg 204 Range Rd Tak Box 1756
- 667-7770 Cerney Victor prop Qualita Clnrs  
h 212 Alexander Box 2363  
Chaisson Edwin J (Loretta J)appr  
mech Transp Div (CAC)h 1802  
Casa Loma Tr Ct Centennial P C
- 667-2697 Chaisson Henry A (Evelyn) drvr  
Transp Div (CAC) h 605  
Strickland Box 2737  
Chaisson Mrs Loretta J clk sten  
Y T Govt Workmens Comp r 1802  
Casa Loma Tr Ct Centennial P C  
Chalifour L Box 1803  
Chalifoux Ray R (Marguerite) h 303  
Hanson Box 123
- 667-7682 Challand Mrs Ruth S r 503 Ogilvie  
Box 722  
Chamberland Andre Box 1278  
667-4998 Chamberlist Norman S (Michelle)  
Terr Councillor Y T Govt h 8  
Kluhini Cres Riv Box 254  
667-7974 Chambers Edw (Frances) pres Ed's  
Constn (Yukon) Ltd h 201 Black  
Box 2199  
633-2309 Chambers Frank C (Mary) driver Genl  
Enterprises h 1609 Birch P C Box 943  
667-4576 Chambers Harold G (Carol) h 12,  
Geary Est Tr Ct es 1800 blk 2  
Ave Box 2261  
668-2562 Chambers Ron W (Merrilee) agt Fed  
Govt IA & ND h 22 Cassino  
Tak Box 3065  
668-2666 Chambers Roy A J (Janette A) prop  
Yukon Iron Wks Industrial Area  
Marwell Box 2938  
Champagne Service Box 2199  
668-2253 Champagne Wm L office mgr Yukon  
Forest Serv h 25 Seine Sq Tak  
RR 1  
668-2405 Champion Colin T (Jean) eng WP & YR  
h 53 Sunset Dr Hillcrest Box 1466  
668-2405 Champion Mrs Jean buyer Yukon Drugs  
r 53 Sunset Dr Hillcrest Box 1466  
667-2124 Chan Geo (Susan) emp Kopper King Servs  
h 504 Alexander Box 595  
633-2491 Chance Wm H (Ardith)field inspr  
Y T Govt Terr Sec h 28 E 11 Ave  
P C Box 277  
Chapelaine Mrs N h 5 City Trailer  
Ct Box 3017  
668-2218 Chapelaine Richd J (Lynda) mech  
Y T Govt Engrg h 59 Kopper King  
Tr Ct Box 1530  
Chapman R RR 1  
Chapman Roy C (Doris)custodial wkr  
Y T Govt Educ h 6 W 15 Ave P C  
Box 206  
Chapman Mrs Sharon h 38 Kopper King  
Tr Ct Box 1916  
667-2054 Chapman V A (Frances) storesmn DPW  
h 402 Hawkins Box 209  
Charlebois Gerald Box 2486  
Charlie Arthur retired h Indian  
Village  
667-4852 Charlie Bob W h 212 Steele  
Charlie Henry h Indian Village  
Charlie J h Indian Village  
Charlie Jas h Indian Village  
Box 2377  
Charlie Richd (Mary) h Indian  
Village  
667-2803 Charlie Ruth babysitter r A,702  
Wood  
667-2738 Charman Basil W (Daphne J) mech  
W P & Y R h 608 Wheeler Box 2216  
667-2738 Charman Mrs Daphne J clk typ  
Collins & Collins r 608 Wheeler  
Box 2216

# Stratford

"IN CANADA'S NORTHLAND"

# MOTEL

(YUKON) LTD.

Telephone  
667-4243

4th Ave. & Jarvis  
P.O. Box 72  
Whitehorse

- 667-2738 Charman David B mech Elvin's Equip  
r 608 Wheeler Box 2216  
Chartrand Jean P Box 142  
Chartrand Stan r 47 Teslin Riv
- 668-5932 Chartrand Steve h 39 Kopper King  
Tr Ct Box 1470
- 667-7769 Chatten John A (Margt) whsmn New  
Imperial Mines h 107,15 Teslin  
Riv Gen Del
- 667-2891 Check Al T vendor Y T Govt Liq  
Control h 6 McCandless Bldg  
Strickland at 1st Ave Box 1183
- 668-5944 Chen-E-Chee Trailer Court Mile  
911 Alaska Hwy Box 179  
Chenier Gayle clk typ WP & YR  
Chester Jas dept mgr The Bay r 308  
Hanson
- 667-7676 Child Care Centre Society Carol  
Slattery dir 412 Jeckell
- 667-2379 Chilkoot Motel (Klaus Heynan)  
400 blk Cook Box 655  
Chilman Mrs Jean bkpr Globe Air  
Serv h 1917 Centennial P C  
Box 1368
- 667-2009 Chin Ken J (Darlene) butcher Burns  
Foods h 805 Strickland Box 394
- 667-7903 Chippett Orvin A (Breta) chf acct  
New Imperial Mines h 26 Tutshi  
Riv Box 185  
Chirkoski Roy C rep Un Brotherhood  
of Carpenters & Joiners Local 2499  
r Mile 908 Alaska Hwy Box 1474
- 668-5875 Chisholm L C h 23 Kopper King Tr Ct  
RR 1
- 668-2438 Chisholme Alex M (Dolly) h d opr  
Liard Consn h 21 Takhini Tr Ct  
Range Rd Tak Box 2512
- 667-2376 Cholodetzky Emil retired r 20  
Aishihik Riv Box 69  
Choquette Liane Box 2178  
Chorm Roy acct Naylor Holley Mackay  
& Co r Kopper King Tr Ct  
Chouinard Bonnie Box 2221
- 633-2452 Chouinard Jos h 1916 Centennial  
P C Box 518  
Chouinard Michel mech W P & YR
- 667-2392 Christ Church Cathedral  
(Anglican) & parish hall es 900  
blk 4 Ave Box 31  
Christ The King Convent Box 2140
- 667-7779 Christ The King Elementary School 1300  
blk 5 Ave
- 667-2657 Christ the King High School ss  
Nisutlin Dr Riv  
Christ the King P T A Box 2414
- 667-7390 Christensen Arth K (Ione) civil  
eng Y T Govt Engrg h 26  
Takhini Ave Riv Box 1067
- 667-7951 Christensen Bryon K (Jean) acct  
Nielson Serv Ltd 8 Tutshi Riv  
Box 2995
- 668-5810 Christensen Ernest W (Lee L)radio  
techn Fed Govt MOT h 181 Valleyview  
Box1456
- 668-5810 Christensen Mrs Lee L clk Post  
Office r 181 Valleyview Box 1456
- 668-2359 Christiansen Neal C (Avona)  
counsellor Canada Manpower 6  
Normandy Tak Box 2176
- 668-5894 Christiansen R Keith project supvr  
Fed Govt DPW h 2 Single Qtrs  
Range Rd Tak Box 2706  
Christiansen Wm A night wtchmn  
Taylor Chev Olds  
Christianson Herbt cook Airport  
Chalet Cafe r 61 Kluane Cres  
Hillcrest  
Christie Joan wtress Taku Hotel Cafe  
h 501 Wood
- 633-2443 Christofferson Jack M(Lillian) supt  
Liard Consn h 1504 Alder P C  
Box 2214  
Chubb Richd Appr plmbr M & R  
Mechanical Contrs  
Chudy Fred (Linda) miner New  
Imperial Mines h 703a Main  
Box 1407
- 667-2380 Church of the Nazarene Rev Gene  
Morrell minister 311 Jarvis  
Box 388
- 667-7782 Churchill Thos (Eliz)h 14 Takhini  
Riv Box 475
- 667-7649 Chursenoff Geo (Helen) h 704 Ogilvie  
Box 1237
- 667-7649 Chursenoff Mrs Helen hskpr Travelodge  
r 704 Ogilvie Box 1237  
Cia Mrs Louise clk Porter Creek Gro  
r 1102 Fir P C RR1
- 633-2320 Cia Severino (Louise) mech Transp Div  
(CAC)h 1102 Fir P C RR1
- Cinnamon Richd mech Northern Coml  
Machy r Porter Creek RR1  
Circus Painting & Decorating Box  
3274
- 667-2314 City Deliveries (Rick,Carl & Clifford  
Jensen) ctge 209 Black and Marwell  
Area Box 1424  
City Trailer Court es 1600 & 1700  
blk 2 Ave
- 668-5979 City Trailer Court Ltd Mike G &  
Mrs Anne Yakielashek dirs bus  
office 1 Takhini Tr Ct Range Rd  
Tak Box 195  
Clare Steve carp Kodiak Bldrs h 65  
Takhini Tr Ct Range Rd Tak
- 667-4555 Clark Doug (Ann) pres Clark Trailer  
Sls h 97 Teslin Rd Riv Box 3014  
Clark Ron mech Transp Div (CAC)  
Box 1506
- 668-5873 Clark Rosco E (Lillian) supvr DPW  
h 177 Valleyview RR1

**COMPLETE REWIND & REPAIR ON ALL MAKES OF WELDERS**

**HOVEY'S MOTOR  
REWINDING LTD.**

**MOTORS - GENERATORS**

**ELECTRIC TOOLS -  
Industrial Trouble Shooting  
& Maintenance**

**Phone 667-4316**

**BOX 3251**

**WHITEHORSE, YUKON**

- 668-5523 CLARK TRAILER SALES LTD  
Doug Clark, President  
New and Used Trailer Sales  
Across from Municipal Airport  
Mile 916 Alaska Hwy Box 3014  
(See Our Class Advt- Trailers-  
Sales & Service)
- 667-2433 Clarke Albt H (Josephine)sec treas  
Yukon Mtrs h 501 Strickland  
Box 998
- 667-2466 Clarke David (Mary) drvr Yellow Cabs  
h 1304,5 Ave Box 564  
Clarke Doug A RR 1
- 667-2433 Clarke Mrs Josephine clk Hougen's  
r 501 Strickland Box 998
- 667-7544 Clarkson Mrs Delores cash Tourist  
Servs Supermkt r 412 Hoge Box 3097
- 667-7544 Clarkson Fred (Delores)driller New  
Imp Mines h 412 Hoge Box 3097
- 667-2102 Clarkson Ken (Cath)mgr Jim Light  
Memorial Arena h 308 Jeckell  
Box 3097
- 667-7761 Clavier Irene sten CNT r 10  
Takhini Riv
- 667-4037 Clayards Mrs Laurie clk Yukon Drugs  
r 35,612 Main Box 2467
- 667-4037 Clayards Rod M (Laurie)slsmn  
Hougens h 35,612 Main Box 2467  
Cleave M Transient Area Gen Del
- 668-5905 Cleaver Harold J (Edna) instr Y T  
Govt Educ h 34 Arnhem Tak RR 1
- 667-2392 Clennett Rev Canon R T r 310  
Lambert
- 667-7408 Clethero Ralph (Louise) h 205  
Black Box 2237
- 667-4367 Cletheroe Stan J (Elsie) drvr  
W P & Y R h 409 Strickland  
Box 2443
- 667-4360 Clever Gene B (Cath) pump opr  
WP & YR h 707 Jarvis Box 2822
- 667-2764 Clifford Ernest (Genevieve)mec  
Transp Div (CAC) h 50 City Tr  
Ct es 1700 Blk 2 Ave Box 1448
- 667-2895 Clift Garth W (Myrna) pump opr  
WP & YR h 814 Cook Box 3036  
Clinaz Apartments 211 Black
- 667-2890 Clinaz Bruno (Sara) prop Clinaz  
Constn h 212 Alexander Box 2626
- 667-2890 Clinaz Construction Co (Bruno Clinaz)  
genl 212 Alexander Box 2626
- 668-2846 Clinaz L firmn W/H City h Mile 912.7  
Alaska Hwy Box 2743
- Close B mech appr Y T Govt Engrg
- 667-7141 Clubb Eleanor r 706 Wheeler  
Box 1743
- 667-7141 Clubb Mrs Jean h 706 Wheeler  
Box 1743  
Coachways Building offices es 1200  
blk 3 Ave  
Coates B offcr Y T Govt Corrections
- 667-7454 Coates Edw (Jo-Anne) mach opr New  
Imperial Mines h 502 Hawkins  
Box 429  
Coates Jas Box 1695
- 668-2334 Coates Richd A (Margt L) Yukon dist  
dir DPW h 57 Dieppe Dr Tak RR1
- 633-2514 Coates Robt E (Dorothy) prop Tri-  
Me Enterprises h 25 E 10 Ave  
P C Box 2696  
Coburn Doug partsm Auto Marine Elec  
r Lot 302,15 Ave P C Gen Del
- 667-7546 Cochrane Mrs Anne E wtress Dairy  
Queen (Yukon) r 205,1 Teslin  
Riv Gen Del  
Cochrane Irene Box 2864
- 667-7546 Cochrane Jas (AnneE) mech h 205,  
1 Teslin Riv Gen Del  
Coe R E Box 2215
- 667-4658 Cofer Shepherd A (Maria)elec techn  
h 20 Donjek Riv  
Coffey Gary aud Travelodge RR 1
- 667-2453 Coldwell Brian A drvr Loiselle  
Transp r 611 Wheeler Box 573
- 667-2453 Coldwell Dennis jntr Superior Bldg  
Mntnce r 611 Wheeler Box 573
- 667-2453 Coldwell Janet clk Whitehorse Inn  
r 611 Wheeler Box 573
- 667-2453 Coldwell John A (Emily) steam eng  
Fed Govt Health & Welfare h 611  
Wheeler Box 573
- 668-2531 Cole Gerald L (Stephanie M) surv  
party chf DPW h 20 Dieppe Dr  
Tak Box 2481
- 633-2267 Coleman Mrs Eve M sten Liard Constn  
r 1308 Centennial P C Box 2109
- 633-2267 Coleman Lyle G (Eve) pilot Gr  
Northern Airways h 1308  
Centennial P C Box 2109  
Coleman Steven asst mgr Beaver Lbr  
r apts es 1500 Blk 4 Ave Box 3208
- 667-7454 Collier Bill drvr Star Tax's r 502  
Hawkins
- 667-4788 Collier Harold (Laurane) studt  
h 502 Hawkins Gen Del
- 667-4241 COLLINS AND COLLINS  
Elgin Gomme,Resident Manager  
Chartered Accountants  
Ste 208 Casca Building  
200 blk Elliott St Box 3109
- 668-2582 Collins Jack (Mollye M J) elec inspr  
Y T Govt Engrg h 55 Sunset  
Dr Hillcrest RR 1  
Collins Jim h 44 Takhini Tr Ct  
Range Rd Tak Box 1364
- 668-2577 Collins Robt E (Jacky) forecaster  
Fed Govt MOT h 183 Valleyview  
Box RR1
- 667-4840 Columbia Tire(Yukon)Ltd Ernest T  
Bergvinson v pres & genl mgr ws  
1400 blk 1st Ave Box 2319

The New Name

in the Yukon

P.O. BOX 1069, WHITEHORSE 667-2555

On 2nd Avenue at Lambert Street

CHEVROLET

**TAYLOR**

OLDSMOBILE

- 668-2529 Colvin Dennis slsmn Yukon Chrysler  
r 88 Sunset Dr Hillcrest
- 668-2317 Colyer Ford W (Sandra L) purch agt  
Trans North Turbo Air h 17  
Chalet Cres Hillcrest RR1  
Combo Enterprises (Yukon) Ltd  
Box 575  
Combs Ben H (Pauline) drvr WP & YR  
h 16 Maple P C Box 2189
- 667-4301 Combs David r 804 Black Box 695
- 667-4301 Combs Lawrence D (Belle) drvr  
Russell Transp h 804 Black  
Box 695
- 667-4301 Combs Robt mech Russell Transp r  
804 Black Box 695  
Comeau T Box 2111
- 667-4357 **COMMERCIAL PRINTERS & STATIONERS**  
Jas Horwood, Manager.  
All Types of Fast and Accurate  
Printing, Business Forms,  
Letterheads and Envelopes.  
Office Supplies and Equipment -  
Accounting Systems  
301 Wood St Box 1976  
(See Our Class Advt -  
Printers)
- Commodore Wm r Mile 4 Mayo Rd  
Box 1753
- 633-2271 Conant Ray A chf pilot Trans North  
Turbo Air h 1003 Grove P C  
Box 2217
- 668-9569 Conch M emp DPW h 29, Single Qtrs  
Range Rd Tak
- 667-4116 Conder Martin G r 18 Tutshi Riv
- 667-4116 Conder Peter (Isobel) supt New  
Imperial Mines h 18 Tutshi Riv
- 667-7667 Connolly Ron F (Carol) pres Trans  
North Turbo Air h 33 Teslin Riv  
Box 1103  
Connor Gordon r Mile 906 Box 1864  
Connors G R custodial worker Y T  
Govt Educ  
Constable Frank Box 3212
- 667-2256 **CONWEST EXPLORATION COMPANY LIMITED**  
G Scott Zimmer, Resident Geologist  
Res Phone  
412 Main St, Box 967
- 667-4718
- 633-2580 Cook J Fred h 1008 Grove P C RR1
- 668-2845 Cook Jas C (Sylvia) lab formn  
Yukon Forest Serv h 9 Cassino Tak  
RR 1
- Cook Jean sec Lueck, Dalziel, Pitzel  
& Koskie r Crestview
- 667-4043 Cook Mrs Reona maid Stratford Motel  
h 702b Jarvis Box 1244
- 633-2317 Cook Richd R millshop carp Genl  
Enterprises h Crestview Box 1659
- 667-4688 Cooper Mrs Daphne traffic mgr  
CKRW Radio r upstrs 200 Main  
Box 1859
- Cooper Ed cook H'Len's Chicken  
Village r 31 Takhini Ave Riv
- 667-4688 Cooper Edw R G (Daphne B) asst mgr  
of admin Tor Dom Bk  
h upstrs 200 Main Box 1859
- 668-5895 Cooper G E observer Fed Govt MOT  
h 096 Valleyview RR1
- 667-7428 Cooper R Geo (Edna G) auto mech  
Y T Govt Engrg h 708 Wood  
Box 282  
Copp J J Box 2409  
Copp Marion Box 1703  
Corbett Jerry r 512 Hanson
- 667-4635 Corbett Lorna M travel consultant  
Atlas Travel Serv r 203,502  
Wheeler Box 3011
- 667-7435 Corbett Mrs Nora hostess Welcome  
Wagon r 707 Wheeler Box 984
- 667-7435 Corbett R Neil (Nora) drvr Transp  
Div (CAC) h 707 Wheeler Box 984
- 633-2246 Corkum Lloyd h 29 E 9 Ave P C  
Box 1304
- 667-4934 Cormier Andre J butcher Taylor &  
Drury h 26,311 Alexander Box 1515
- 633-2388 Cornell Driving School (Victor J  
Cornell) 1405 Fir P C Box 1674
- 633-2388 Cornell Victor J (Charlotte) prop  
Cornell Driving Sch h 1405 Fir  
P C Box 1674
- 667-2259 **CORNER STORE (YUKON) LTD**  
I M (Rick) Richardson, President  
Groceries - Meats - Dairy Products -  
Fresh Fruit & Vegetables. Open  
Daily 9 AM to 8.30 PM Sundays 10 AM  
to 8 PM.  
1500 blk 5th Ave Box 507  
(See Our Advt Top Left Lines and  
Class Advt - Groceries)
- 667-4392 Corns Douggi h 803 Wheeler  
Corns K W Box 1354  
Corpe Reg W lotman Whitehorse Mtrs  
r W/H Inn Box 70
- 667-2867 Cossette J E (Renee) h 708  
Wheeler Box 2833
- 667-2867 Cossette Mrs Renee office mgr  
Med/Dent Clinic r 708 Wheeler  
Box 2833
- Cote C R Box 2315
- 668-5821 Cote Jos J (Bernadette M) eng DPW  
h 20 Normandy Tak Box 3046



- 667-2256 **CONWEST EXPLORATION COMPANY LIMITED**  
G Scott Zimmer, Resident Geologist  
Res Phone  
412 Main St, Box 967
- 667-4718
- 633-2580 Cook J Fred h 1008 Grove P C RR1
- 668-2845 Cook Jas C (Sylvia) lab formn  
Yukon Forest Serv h 9 Cassino Tak  
RR 1



# SUPER "J" TEXACO

The North's Friendliest Service  
Corner 2nd Ave. & Elliott St., Whitehorse



- 668-2732 Couch David appr eng Globe Air  
Serv r Mile 1.8 Mayo Rd
- 668-2732 Couch Helen pres Takhini 5 Pin  
Bowling Alley r Mile 1.8 Mayo Rd  
Rd
- 633-2458 Couch Leslie (Caroline)dept mgr  
Northern Metalic Sls h 2102  
Centennial P C Box 3146
- 668-2732 Couch O B h Mile 1.8 Mayo Rd  
Box 212
- 667-7298 Coudert Hall (Whitehorse Student  
Residence) ss Nisutlin Dr Riv  
Box 2620
- Courregelongue Jean Box 1290
- Cousins Diana cash Taylor & Drury  
r 32 E 12 Ave P C Box 384
- 667-2260 Cousins Mrs Edith D sec Cousins Ltd  
r 55 Teslin Riv Box 879
- 633-2402 Cousins Mrs Jeanne L acct clk Y T  
Govt Treas r 32 E 12 Ave P C  
Box 384
- 667-2260 Cousins Ltd R E Cousins pres mfrs  
agt 404 Ogilvie Box 879
- 667-4284 Cousins Robt B (Zoe) h 7  
McQuesten Riv Box 1024
- 667-2260 Cousins Robt E (Edith D) pres  
Cousins Ltd h 55 Teslin Riv Box 879
- 633-2402 Cousins Robt W (Jeanne L) acct clk  
Y T Govt Educ h 32 E 12 Ave P C  
Box 384
- Couture G L r Mile 2 Mayo Rd  
Gen Del
- Couture Mrs Janet L slswm Hougen's Ltd  
r 53 Alsek Riv Box 1088
- Couture Jos R (Janet L) admin offcr  
Y T Govt Municipal h 53 Alsek  
Riv Box 1088
- Coventry Gordon clk Post Office  
r Box 2297
- Coverdale Susan tchr Y T Govt Educ  
h 101.15 Teslin Riv Box 1844
- 667-7260 Cowan John E h Shipyard Area Box 216
- 633-2583 Cowan Paul R field inspr Y T Govt  
Educ h 904 Fir P C Box 602
- 667-4816 Cowan Sonia acct Lueck,Dalziel,  
Pitzel & Koskie h 2,801 Jarvis
- 667-4707 Cowell Geo H (Lisa) supvr Frontier  
Constn h 17 Townhouse Klondike Rd  
Riv Box 1549
- Cox Harris h 11 Single Qtrs Range  
Rd Tak
- Coxford Mrs Gloria J sec Northern  
Interior Collns r 4 W 17 Ave P C  
Coxford Jas R (Gloria J) drvr WP & YR  
h 4 W 17 Ave P C
- 667-7191 Coyne Howard J (Margt) constn formn  
h 801 Alexander Box 1507
- Craft G R Box 2013
- 668-5982 Craig Doug B (Joan E) res geol Fed  
Govt Energy Mines h 7 Cassino  
Tak Box 1344
- Crawford Marvin A Box 503
- 667-2484 Crawford Mel h 508 Strickland Box  
2141
- 668-9569 Crawford Wm J fire fighter DPW h 12  
Single Qtrs Range Rd Tak
- 667-4294 CREDIT BUREAU OF WHITEHORSE  
Marilyn Gibb, Manageress  
Collections & Credit Reporting  
Serving Northwestern Canada  
Associated with over 3000 offices in  
Canada and the U.S.A.  
Suite 2 Coachways Bldg.  
300 blk Wood St Box 2350  
Telex 049-8-248 (See Our Class  
Advt - Collection Agencies)
- Crestview Citizens' Assn Box 2372
- Crockett B N h 602a Ogilvie Genl Del
- 667-7281 Cromwell Bradford (Sandra)miner  
New Keno Hill Mines h 3,704 Main  
Gen Del
- 667-7281 Cromwell Mrs Sandra wtress Mimi's  
Pizza Cabin r 3,704 Main Gen Del
- 667-7938 Crook Margt E clk Bk of Mont h 5,  
Igloo Blk 1200 blk 3 Ave  
Cross Harry Box 2395  
Crossley Isobel Box 1439  
Crossley Shirley barmaid Bamboo  
Lounge
- 633-2571 Crowe Mrs Marjorie desk clk  
Stratford Motel r 49 E 11 Ave P C  
Box 1702
- 667-7729 Crowe Patricia clk sten Y T Govt  
Social Welfare h 808 Wood
- 633-2571 Crowe Perry F (Marjorie) h 49 E 11  
Ave P C Box 1702
- 633-2571 Crowe Richd tiremn Northern Metalic  
Sls r 49 E 11 Ave P C Box 1702
- 668-5806 Croy Ron J (Jean M) briefer Fed  
Govt MOT h 200 Valleyview RR1
- 633-2464 Cruickshank Ron h 1406 Fir P C  
RR 1
- 668-2586 Crum Brian W (Marjorie) drvr WP & YR  
h 92 Takhini Tr Ct Range Rd  
Tak Box 2587
- Crum Danny Box 743
- Crystal Palace Box 460
- 633-2263 Cull Fred h 45 E 12 Ave P C RR 1
- 633-2381 Cumming Don P (Patricia) mech WP & YR  
h 1103 Hemlock P C
- 633-2381 Cumming Mrs Patricia R clk sten  
Y T Govt Soc Welfare r 1103  
Hemlock P C
- 667-4690 Cummings Mrs Reeta h 4 McCandless  
Bldg 100 blk Strickland RR 1
- Cummings Stuart J (Eileen) mgr  
Mac's News Stand h 148  
Dalton Tr Hillcrest Box 1563
- Cunningham C A (Eliz) h Long Lake  
Rd Box 2499
- 667-2485 Cunningham Drug Stores Ed  
Demchuck mgr 203 Main Box 190



Contractors of:  
 COMPLETE EXPLORATION PROGRAMS  
 UNDERGROUND EXPLORATION  
 DEVELOPMENT & PRODUCTION  
 CONSULTING GEOLOGY & ENGINEERING  
 PROPERTY EVALUATIONS  
 SERVING WESTERN CANADA

P.O. Box 758, Whitehorse, Y.T.  
 Industrial Road  
 Phone 668-5550  
 Telex - 0498-344

- 668-5505 Cunningham Jas A (Audrey) sta eng  
 W/H Genl Hosp h 43 Arnhem Tak  
 Box 2361
- 667-7453 Cunningham Mrs Lillian A clk DPW h  
 501 Ogilvie Box 1193
- 667-7737 Cunningham Morley asst supt Y T Govt  
 Corrections h 806 Cook B6x 1884  
 Cunningham Phyllis Box 1541
- 668-2284 Curda Clarence G h 2 Kopper King  
 Motel Apts Alaska Hwy Box 1288  
 Curda M h 63 Kopper King Tr Ct  
 Alaska Hwy  
 Curial G lab Y T Govt Engrg
- 668-5507 Curial Rene M (Elsie) opr DPW  
 h 48 Arnhem Tak Box 698  
 Curre Merle min exploration r 512  
 Hanson  
 Currie Mrs A clk sten Y T Govt  
 Terr Sec
- 667-7059 Currie Don A (Patricia) linmn  
 Yukon Elec h 210 Takhini Manor  
 Lewes Blvd Riv Box 1189
- 668-5509 Currie H Thos ydmn Genl Enterprises  
 h 16 Chalet Cres Hillcrest  
 Box 3133
- 633-2395 Curry Robt L (Lynch) driver Transp  
 Div (CAC) h 1305 Centennial P C  
 Box 2239
- 633-2312 Curtis A h 1919 Centennial P C RR1
- 667-7421 Curtis John mntnce Fed Govt h 204  
 Carlton Hse 406 Rogers
- 667-2088 CUSTOM BOOTERY, SHOE REPAIR SERVICE &  
 SADDLERY  
 Jim & Sharilyn Rittenhouse,  
 Proprietors Shoe & Saddlery Repair  
 Service Adults and Children's  
 Custom-made Boots Sportsmen's  
 Leather Goods Holsters and  
 Scabbards 1600 blk 4th Ave Box  
 1827 (See Our Class Advt - Shoes-  
 Retail)
- Cyr Mrs Darlene G Accts Receivable  
 Taylor & Drury r Box 2825
- Cyr L J Box 286
- 667-7462 Cyr Laurent A (Corinne) offer Y T  
 Govt Corrections h 601 Black  
 Box 428
- Cyr Ray L (Darlene G) opr WHTV Box 2825
- 667-7462 Cyr Terry sch bus drvr Fed Govt r 601  
 Black Box 428
- 667-7470 Cyr Wilbrod J (Nancy) mech supt Y T  
 Govt Engrg h 502 Steele Box 21
- D
- 668-5635 Dadson Robt W purch agt Hudson Yukon  
 Min h 76 Takhini Tr Ct Range Rd Tak  
 Box 2480
- Dadura Alex Box 654
- Dahl Claire sec W/H MTRS r Gen Del
- Dahl Rudy drvr Texado Canada h 10, 501  
 Alexander Gen Del
- 633-2377 Dahlgren Emil h 2001 Centennial P C  
 Box 584
- 667-2272 DAIRY QUEEN (YUKON) LTD  
 C E (Kip) Fisher, President.  
 Famous for that Country Fresh Flavour  
 Brazier Kitchen and Drive-In  
 Burgers - Fish & Chips - Milk Shakes  
 Open 7 days a week  
 1000 blk 2nd Ave at Elliott Box 2008  
 (See Our Class Advt - Restaurants)
- Dalgetty Gordon opr WHTV
- Dalgetty Mrs Shirley A rept Collins  
 & Collins
- Dal Santo Aldo custodial wkr Y T Govt  
 Educ r Mile 1.5 Mayo Rd Box 2071
- 688=2494 Daly Arthur R (Barbara) drvr WP & YR  
 h 68 Kopper King Tr Ct Alaska Hwy  
 Box 1700
- 667-4821 Daly Patk J (Theresa) partner Dooley  
 & Daly h 606a Wheeler Box 1562
- 668=5872 Dalziel Robin R (Roxana) barr Lueck  
 Dalziel Pitzel & Koskie h 89 Sunset  
 Dr Hillcrest Box 1333
- Dandenault Charlie lab Kodiak Bldrs
- 633-2439 Daniels Iris A clk DPW r 1802  
 Centennial P C Box 2688
- 633-2439 Daniels Ron W h 1802 Centennial P C  
 Box 2688
- 668-5824 Danks Terence A forecaster Fed Govt  
 MOT h 28 Single Qtrs Range Rd  
 Tak Box 2802
- Darbyshire Geo formn Y T Govt Engrg  
 Sleepy Hollow Box 114
- 667=4906 Darling Robt E dept mgr Northern  
 Metalic Sls h 803 Jarvis Box 686
- Dasiuk Steven Box 2765
- 667-7223 DAVEY JONES FISH & CHIPS  
 Peter Hanchar, Manager  
 Take Out Service  
 Open 7 Days a Week  
 Delicious Fish & Chips - Shrimp -  
 Hamburgers - French Fries.  
 1200 blk 4th Ave at Steele, Box 1295.  
 (See Our Class Advt - Restaurants)
- David Vernon R (Patricia) auto  
 body repr Henke's Body Shop h  
 38 Trailer Village Northview Rd  
 P C Gen Del
- Davidson Perry C Box 2926
- Davies & Berard Outfitters Ltd  
 Box 1667
- 668-9569 Davies G W emp DPW h 24 Single  
 Qtrs Range Rd Tak

# YUKON SERVICE & SUPPLY Co. LTD.

**DISTRIBUTOR FOR  
JOHNSON WAXES &  
G. H. WOODS PRODUCTS**

**Everything in the Janitorial Line**

**Phone: 667-4388**

**2nd Ave. & Hawkins St. Box 596, Whitehorse, Y.T.**

- Davies Mrs I dorm supr Y T Govt Educ  
667-4738 Davies Jack C optician Ron Garrell r 24, 612 Main  
Davies Ray H (Judy) organist h 209 Lambert Box 1822  
668-2648 Davies Robt J. (Georgina A) project supvr DPW h 18 Dieppe Dr Tak Box 855  
667-7789 Davis A Custodial wkr YT Govt Educ  
Davis Mrs Bernice bkpg mach opr Y T Govt Treas r 12 Tutshi Riv Box 2616  
667-7789 Davis Geo G r 12 Tutshi Riv Box 2616  
633-2323 Davis Harris bulk plant opr WP & YR h 909 Grove P C  
667-7789 Davis Hugh M. (Bernice) elect supt New Imperial Mines h 12 Tutshi Riv Box 2616  
668-2177 Davis R E G v pres Trans North Turbo Air r Vancouver B C  
667-7635 Davis Ray O (Winnifred I) mech Genl Enterprises h 709 Ogilvie Box 187  
667-7635 Davis Mrs U clk Y T Govt Engrg  
Davis Mrs Winnifred I mgr Town Toggery r 709 Ogilvie Box 187  
Davy Kent T. wksmn Y T Govt Liq Control h 2, 107 Rogers Box 1876  
667-4940 Dawe Sharon emp CNT h 709a Wheeler  
667-7628 Daws Albt E. (Florence) mntnce Christ the King Elem Sch h 804 Alexander Box 382  
667-7628 Daws Mrs Florence clk Y T Regl Lib r 804 Alexander Box 382  
667-7628 Daws Laurence M studt r 804 Alexander Box 382  
667-7628 Daws Roberta M studt r 804 Alexander Box 382  
Dawson Arth G (May) drvr Murdoch's Fuel Indian Village  
668-2336 Dawson Construction (Northern) Ltd Robt S Dawson pres genl contr Industrial Area Marwell Box 1158  
Dawson F Box 1250  
Dawson Geo Box 107  
Dawson Reg Box 263  
667-4729 Dawson Robt S (Shirley) pres Dawson Constn h 202, 1 Teslin Riv Box 121.  
Daye Albt M RR 1  
Dayton Mrs C clk Y T Govt Treas  
667-7160 Dayton W J h 308 Hawkins Box 3082  
668-5907 Deacon Wm S (Mary) C O Fed Govt DND h 173 Valleyview Box 3268  
667-4500 Deagle Mrs Dorothy clk Tor Dom Bk r 36, 612 Main Box 1404  
667-4500 Deagle Maurice J (Dorothy) slsmn Hougens h 36, 612 Main Box 1404  
668-5851 De Ambrose Don r 15 Chalet Cres Hillcrest Box 1031  
667-2153 Dean Wm A (Erna) mine mgr New Imperial Mines h 4 Aishihik Riv Box 2072  
Dearness Mrs Christina cash Taylor & Drury r Box 747  
De Boer Betty A cr clk Burns Foods r 60 E 11 Ave P C  
Debottte Chris Box 1670  
Debrececi Maria Box 2896  
667-7497 Dechaine John h 62 Teslin Riv Box 1142  
667-2756 DECORA LANDSCAPING LTD  
George Van Vugt, President  
Landscaping, Bedding Plants, Lawns, Patios, Rockeries, Garden Maintenance  
Free Estimates  
19 Tutshi St Riverdale Box 144  
(See Our Class Advt - Landscape Contractors and Greenhouses)  
633-2379 Deeks Herbt C (Marjorie M) drvr WP & YR h 18 E 12 Ave P C RR1  
633-2379 Deeks Mrs Marjorie M opr CNT r 18 E 12 Ave P C RR1  
667-2933 Deer B Arth (Faye) s/sgt RCMP h 14 Lewes Blvd Riv Box 3213  
668-5666 De Forrest Chas B h 24 Arnhem Tak  
668-2649 Degelder Wm M mech hlpr CNT h Mile 912 Alaska Hwy  
Dehart Mrs Cathy sten T A Firth & Sons Box 465  
633-2576 De Hart V Ross formn Genl Enterprises h 1101 Hemlock P C Box 1229  
633-2347 Del General Contracting (Gordon Erickson & Dean Leigh) 1502 Alder P C RR1  
Delaney Mrs Pat h 61 Kluane Cres Hillcrest Box 527  
667-7480 Delaney Philip G (Sybil) petroleum div mgr WP & YR h 304 Hanson Box 359  
668-5970 Delaney Terry R (Patt) radio announcer CBC h 195 Valleyview Box 1402  
667-7583 DELICATESSEN CENTRE  
Ernst Wohlfarth, Proprietor  
Quality Fresh Meat, Freezer Orders, Smoked Meat, Bacon, Salami, Bread, Rolls, Pastry, Imported Cheese  
Located Across 2nd Ave from Library  
203 Hanson St Box 832  
(See Our Class Advt - Meat Markets)  
667-4582 Dellaire Cameron (Theresa) drvr Transp Div (CAC) h 801 Ogilvie Box 2171  
667-4582 Dellaire Mrs Theresa prop Hilde's Beauty Bar r 801 Ogilvie Box 2171  
Delorenzo Omero Box 182  
Delta Electric Box 2238  
667-7515 Demchuck Edw mgr Cunningham Drugs h 65 Teslin Riv Box 190  
De Michiel Mario cbt mkr Genl Enterprises r Box 542  
Den The Fred J Khadikin partner night club 309 Jarvis





# SAFETY SUPPLY COMPANY

240 East 10th Ave.

Vancouver 10, B.C.

FIRE EQUIPMENT — FIRST AID SUPPLIES — INDUSTRIAL SAFETY EQUIPMENT  
EVERYTHING FOR SAFETY IN EVERY INDUSTRY

(604) 879-5234

TELEX 04-5628

- 667-2109 Dendorfer Jos (Martha) acct Nielsen  
Hudson & Anton h 35 Tutshi Riv Box  
2161
- 668-5834 Dendy Roger A (Sandra) drvr WP & YR  
Marwell Area
- 668-5834 Dendy Mrs Sandra clk Tourist Servs  
r Marwell Area
- Dendys Richd swamper WP & YR
- 633-2364 Den Engelsen Anthony drvr WP & YR  
h 1105 Hemlock P C RRL
- 667-7263 Deneron Harry (Joan E) offer Y T Govt  
Corrections h 58 Teslin Riv Box 3093
- 667-7263 Deneron Mrs Joan E clk typ WP & YR  
r 58 Teslin Riv Box 3093
- Dental Clinic Box 1171
- 667-2421 Denton Mrs Joy clk typ Y T Govt Trav &  
Info r 78 Alsek Riv Box 2293
- 667-2421 Denton Marvin F (Joy) h 78 Alsek Riv  
Box 2293
- 668-5963 Derhak Gary R (Carol) drvr WP & YR  
h 12, Takhini Tr Ct Range Rd Tak Box 70
- De Ros Walter (Helen) prop Ellsmere  
Enterprises h 605 Elliott Box 2287
- 667-2658 Derosier Alan W emp Canada Flooring  
h 16,612 Main
- 667-7726 Derosier Jas W (Jennie) mgr Canada  
Flooring h 23,612 Main
- 667-7476 Derpak Wendy h E Bldg Hosp Area Lewes  
Blvd Riv
- Descoteaux Harvey J Box 2151
- 667-7073 Desjardins Doug G (Marion) custodian  
W/H City Arena r 709 Black Gen Del
- Des Lauriers Emerson L (Adelje) drvr  
WP & YR h 103,15 Teslin Riv Gen Del
- 633-2387 Desmarais Bert h 1908 Centennial P C  
RRL
- 667-4818 Despins Mrs Karen clk Tourist Servs  
r 101,22 Teslin Riv Box 881
- 667-4818 Despins Omer H (Karen) drvr WP & YR  
h 101,22 Teslin Riv Box 881
- 667-7426 Desroches Mrs Margt kindergarten tchr  
Fed Govt r 607 Cook Box 712
- 667-7426 Desroches Ray E (Margt) h 607 Cook  
Box 712
- 667-7481 Desrosiers W h 408 Main
- Detwiler Leonard A (Beverley) mech  
Hougens h 210 Steele Box 400
- Devlin Wm mech DPW r 18 Single Qtrs  
Range Rd Box 2458
- 668-2251 De War Ken (Judy) formr. Liard Consn  
h Takhini Tr Ct Range Rd Tak Box 1768
- 668-5549 Dewis John E (Cleo) offer Y T Govt  
Corrections h 146 Dalton Trail Hill-  
crest Box 1529
- 668-5606 De Wolfe Percy C (Kath R) plmbr formn  
DPW h 26 Cassino Tak Box 683
- 668-2635 Deziel Orvel B (Eva A) formn Dawson  
Consn h 61 Kopper King Tr Ct Alaska  
Hway Gen Del
- Dhillon N S clk Y T Govt Treas Box 2091
- Dibbs Alan opr W/H City Box 2396
- 667-7326 Dick & Lacey Construction (Stan Dick &  
Edw Lacey) contrs 38 Donjek Riv  
Box 2855
- 667-7326 Dick Stan G (Ingrid) partner Dick &  
Lacey Consn h 38 Donjek Riv Box 2855
- 667-7047 Dickie Dong asst mgr Yukon Drugs h 8,6  
Takhini Riv
- 667-2897 Dickson Alex G (Sheena) whse formn  
Transp Div (CAC) h 406 Hoge Box 2624
- Dickson Gordon Box 557
- 633-2228 Dickson Richd A (Anne) formn DPW h  
Minto Rd Crestview RRL
- 667-7479 Dickson Wm A (Andree) operations supvr  
WP & YR h 703 Alexander Box 2169
- 667-7625 Dicquemere Philippe (Patricia) contr  
h 307 Hoge Box 951
- 668-2896 Dieckmann A H Contractor (Addy H Dieck-  
mann) genl constn 127 Takhini Tr Ct  
Range Rd Box 1656
- 668-2896 Dieckmann Addy H (Nancy) prop A H  
Dieckmann Contr h 127 Takhini Tr Ct  
Range Rd Tak Box 1656
- Diehl Mrs Dusty M E r 2 Geary Est Tr  
Ct es 1800 blk 2 Ave
- Dietz Armin H Box 296
- Dillabaugh Dwayne Box 115
- Dillabough Jas C Box 862
- 668-9569 Dillon Wm N wldr DPW r 20 Single Qtrs  
Range Rd Tak
- 667-2959 Dionne Francine studt r 710 Black  
Box 303
- 667-4321 Direct Deliveries & Towing Service Wm A  
Jarvis mgr Sleepy Hollow Box 1138
- 633-2316 Dittkrist Erich O (Katharina) carp  
h 1109 Spruce P C RRL
- Diversified Transportation Ltd Box 2290
- 633-2558 Dixon David h d opr Genl Enterprises  
r 908 Grove P C
- 667-4596 Dixon Lloyd (Sadie) mech Transp Div  
(CAC) h 512 Rogers Box 2429
- Dixon Stewart A mail courier WP & YR  
Box 137
- 668-5811 Djukastein Thordis prop Modinaire  
Ladies' Fashions h 159 Dalton Trail  
Hillcrest Box 1152
- 633-2413 Doehle Fred J pres Fred's Plmbg & Htg  
h Blk 2 Lot 4 Crestview Box 2198
- Doehle Jack A r 14 Trailer Village P C  
Gen Del
- 667-2856 Doerksen Delmar D (Lillian) tchr F H  
Collins High Sch h 2 Nisutlin Blk  
1200 blk 6 Ave Box 1781
- 633-2249 Doey Don W h 1007 Grove P C RRL
- 667-7632 Doey Len J (Thelma) genl contr 612  
Wheeler Box 583
- 668-5682 Doey Tom A (Doreen) mach opr New Imper-  
ial Mines h 133 B Takhini Tr Ct Range  
Rd Tak RRL
- Doherty F mach opr Y T Govt Municipal  
Box 2692
- Doherty Mrs Linda wtress Starlight  
Lounge
- Doherty Tim Blaster h Shipyard Area  
Doke Larry Box 322

**MOTORS  
GENERATORS  
MACHINERY  
SALES**

**DC VARIABLE  
SPEED DRIVES**



**Electric Motor & Generator Service Centre**

**INDUSTRIAL WIRING**

2196 Quinn Street  
(22nd & Quinn)

PRINCE GEORGE, B.C.

**563-9256-7**

Telex 047-8636

**SMITH INDUSTRIAL ELECTRIC LTD.**

- 667-7490 Doll Franz (Eliz) chf clk Terr Supp  
h 801 Jarvis Box 2218  
Dolmage Campbell & Assocs Ltd Box 315  
Domes H custodial wkr Y T Govt Educ
- 667-7911 Domes Konrad (Anna M) instr Y T Govt  
Educ h 212 Hoge Box 934  
Domonkos Ken P eng Trans North Turbo  
Air r 24 Klondike Riv Box 1977
- 667-2258 Don's Backhoe Service (Don R Miller)  
excavating Shipyard Area Box 148
- 633-2479 Donahue Dale A h 22B, 2003 Centennial  
P C Box 2975  
Donahue Mrs Ruby partner Bus Depot Cafe  
h 107 Hawkins
- 668-2834 Donald Ron sls mgr CKRW h 136 Dalton  
Trail Hillcrest Box 1799
- 667-7606 Donald Susan G studt r 88 Alsek Riv  
Box 495
- 667-7606 Donald Wm J (Winnifred) asst to comp-  
troller WP & YR h 88 Alsek Riv Box 495
- 633-2383 Donohue Mrs Jean clk The Bay r 72 E 12  
Ave P C
- 633-2383 Donohue Patk H (Jean) h d opr Y T Govt  
Engrg h 72 E 12 Ave P C RRI
- 667-7267 Dooley & Daly (John Dooley & Pat Daly)  
plstrg 605 Elliott Box 1562
- 668-2364 Dooley Jas G (Lynn) linemn Yukon Elec  
h 112 Takhini Tr Ct Range Rd Tak  
Box 376
- 667-7267 Dooley John partner Dooley & Daly h  
1,605 Elliot
- 633-2318 Doonan Dan D (Kathy) mech New Imperial  
Mines h 2002 Centennial P C Box 2222
- 667-4318 Doran Morton L (Elaine) phys Med Dental  
Clinic h 102 Takhini Manor es Lewes  
Riv Box 2676
- 668-2542 Doris Fredk H (Florence) h d mech DPW r  
Robert Service Pk Rd
- 633-2510 Doris Jos T parts slsmn Fred's Plmbg &  
Htg h 38 E 14 Ave P C Box 54  
Dosedall LeRoy C prin W/H Elem Sch
- 667-2887 Douglas Harvey E (Ruby L) opr Fed Govt  
MOT h 24 Tatchun Rd Riv Box 2668  
Douglas Jim R Box 1643  
Douglas Robt Mile 5 Mayo Rd Box 1485  
Doukas Alice clk Bk of Mont
- 667-4517 Doumont Mrs Clara clk Cunninghams r  
85 Teslin Rd Riv Box 1555
- 667-4517 Doumont Paul (Clara) drvr WP & YR h 85  
Teslin Rd Riv Box 1555  
Douville Raymond studt r 55 City Tr Ct  
1700 blk 2 Ave
- 633-2539 Dove Gordon L h 1103 Spruce P C Box 476  
Downes H F Box 2782  
Downie Doug Box 694
- 667-4806 Doyle Betty wtress W/H Travelodge h  
502 Wood  
Doyle J sten Y T Govt Terr Sec
- 668-2551 Drayton Mrs Beth clk Stratford Motel  
r 4B CNT Valleyview Box 579
- 668-2551 Drayton Norman J (Beth) Supvr CNT h  
4B CNT Area Valleyview Box 579  
Drebbit E W RRI
- Drebbit W J Box 2011
- 667-4978 Drews M D forecaster Fed Govt MOT h  
1,405 Lambert  
Drociuk Frank Box 791
- 668-5967 Drummond Mrs Dorothy clk Y T Govt Engrg  
r 12 Antwerp Tak Box 2895  
Drummond Janet clk Tourist Servs
- 668-5967 Drummond R Gordon (Dorothy) admin offcr  
Y T Govt Educ h 12 Antwerp Tak Box  
2895
- 668-2893 Drummond Thos M (Patricia) instr Y T  
Govt Corrections h 24 Antwerp Tak  
Box 1657
- 667-7485 Drury Wm L pres Yukon Mtrs h 212 Hanson  
Box 998
- 667-4063 Dryden Frank L (Vivian) slsmn Hougens  
h 102, 22 Teslin Riv Gen Del
- 668-5803 Dryden Harvey h 21 Falaise Rd Tak  
RRI
- 668-5836 Dryke Walter (Doris) h 44 Kluane Cres  
Hillcrest Box 3233
- 667-7589 Drzymala Gene (Emily) chf pilot Trans  
North Turbo Air h 13 Aishihik Riv  
Box 1977
- 668-2277 Dube Jos h 69, Takhina Tr Ct Range Rd  
Tak Box 1334
- 667-7074 Dubois Gerard P (Ernestine) genl mgr  
Dumas Realty h 5 Alsek Riv Box 2121
- 633-2242 Ducey Joe W (Shirley) engr Trans North  
Turbo Air h ss W 15 Ave P C Box 2633  
Duff E clk typ Y T Govt Educ
- 633-2400 Duff Edw A (Dorothy) eng Y T Govt Educ  
h 1202 Hemlock P C RRI
- 667-4993 Duff Michl D clk CNT h 103, 406 Rogers
- 667-2084 Duffy Mary typ W/H Star r 20, 612 Main
- 668-5801 Dugas Cecil (Mary E) carp DPW h 12  
Arnhem Tak Box 465
- 668-5801 Dugas Gerald D lab WP & YR r 12 Arnhem  
Tak Box 465
- 668-5801 Dugas Terry r 12 Arnhem Tak Box 465
- 667-7778 Duhaime Ernest A (Kathleen) mech Transp  
Div (CAC) h 6, Geary Est Tr Ct es 1800  
blk 2 Ave Box 1534  
Dumas John F pres Dumas Realty h 7,511  
Jarvis
- 667-7901 Dumas Mrs M h 1,602 Cook
- 667-2242 DUMAS REALTY LTD  
667-2246 John F Dumas, President  
Real Estate- All Property Appraisals,  
Property Management  
200 blk Main St Box 1072  
(See Our Advt Front Cover & Class  
Advts-Real Estate)
- 667-7073 Dumphy Mike lab r 709 Black Gen Del
- 633-2557 Dunbar Lloyd G msngr Bk of Mont h 1201  
Pine P C Box 2333
- 633-2547 Dunbar Robt I h 86 12 Ave E P C
- 667-7201 Dunbar Wm A (Connie) supvr CNT h 12  
Tagish Riv Box 3035

**SHOE  
DEPT.**



**YARD  
GOODS**

**HOUGEN'S  
LIMITED**  
*Built on Service*  
**WHITEHORSE  
YUKON**  
7-4222

**JEWELLERY  
GIFTS**

**SPORTS  
LODGE**

**HOUGEN'S  
LIMITED**  
*Built on Service*  
**WHITEHORSE  
YUKON**  
7-4222

**MEN'S  
WEAR**



**PHOTO  
and  
STATIONERY**

**HOUGEN'S  
LIMITED**  
*Built on Service*  
**WHITEHORSE  
YUKON**  
7-4222

**CHILDREN'S  
WEAR**



**LADIES  
WEAR**

**HOUGEN'S  
LIMITED**  
*Built on Service*  
**WHITEHORSE  
YUKON**  
7-4222

**HARDWARE**

**HOUGEN'S  
LIMITED**  
*A Department Store  
Owned and Operated  
in the Yukon*  
**TELEX**  
0498-274

**FURNITURE**

**HOUGEN'S  
LIMITED**  
*Built on Service*  
**WHITEHORSE  
YUKON**  
7-4222

**SHOE  
DEPT.**



**YARD  
GOODS**

**HOUGEN'S  
LIMITED**  
*Built on Service*  
**WHITEHORSE  
YUKON**  
7-4222

**JEWELLERY  
GIFTS**

**SHOE  
DEPT.**



**YARD  
GOODS**

**HOUGEN'S  
LIMITED**  
*Built on Service*  
**WHITEHORSE  
YUKON**  
7-4222

**JEWELLERY  
GIFTS**



**SPORTS  
LODGE**

**HOUGEN'S  
LIMITED**  
*Built on Service*  
**WHITEHORSE  
YUKON**  
7-4222

**MEN'S  
WEAR**



**PHOTO  
and  
STATIONERY**

**HOUGEN'S  
LIMITED**  
*Built on Service*  
**WHITEHORSE  
YUKON**  
7-4222

**CHILDREN'S  
WEAR**



**LADIES  
WEAR**

**HOUGEN'S  
LIMITED**

*Built on Service*

**WHITEHORSE  
YUKON**  
7-4222

**HARDWARE**

**HOUGEN'S  
LIMITED**

*A Department Store  
Owned and Operated  
in the Yukon*

**TELEX**  
0498-274

**FURNITURE**

**HOUGEN'S  
LIMITED**

*Built on Service*

**WHITEHORSE  
YUKON**  
7-4222

**SHOE  
DEPT.**



**YARD  
GOODS**

**HOUGEN'S  
LIMITED**  
*Built on Service*  
**WHITEHORSE  
YUKON**  
7-4222

**JEWELLERY  
GIFTS**

**Edgewater****HOTEL****Ultra Modern Accommodation****1ST STREET & MAIN****THE CELLAR****Licensed Dining Lounge****DIAL 667-2573**

- 568-5917 Duncan Mrs Colleen E clk W/H Star.r  
26 Seine Sq Tak Box 2913
- 567-7303 Duncan Desmond (Margt) pres Duncans Ltd  
h 208 Rogers Box 2142  
Duncan Ken Box 181
- 667-7303 Duncan Mrs Margt treas Duncan's Ltd r  
208 Rogers Box 2142
- 667-4504 Duncan Stewart E J (Elsie K) drvr WP &  
YR h 203,22 Teslin Riv Box 1610
- 668-5917 Duncan Thos F (Colleen E) admin offcr  
Y T Govt YHIS h 26 Seine Sq Tak  
Box 2913
- 668-2858 **DUNCAN'S LIMITED**  
Desmond Duncan, President  
Margaret C Duncan, Secretary Treasurer  
Warm Air Heating and Sheet Metal Work  
Built Up Roofing  
Authorized Lennox Dealer  
Industrial Road Marwell Area, Box 2142  
(See Our Advt Front Cover and Class  
Advt - Furnace Dealers)
- 668-2462 Dunham Mrs Gwen maid Ft Yukon Motor Inn  
r 186 Valleyview Box 1983
- 668-2462 Dunham Jas J (Gwen) carp DPW h 186  
Valleyview Box 1983
- 667-2753 Dunlap Robt L custodial offcr Y T Govt  
Corrections h 304,501 Hoge Box 1403  
Dunlop Robt Box 3153  
Dunlop Wm clk Tourist Servs  
Dunn Andw clk Tourist Servs
- 667-4820 Dunne John N (Beryl) agt Imp Oil h 42  
Alek Riv Box 1881
- 667-7502 Dunnett Sinclair (Vera M) mech DPW h  
207 Strickland Box 196
- 667-7117 Dupas Bernard (Dianne) mech Miles Canyon  
Servs h 311 Hawkins Box 147  
Dupont L Fred dept mgr Northern Metallic  
Sls Box 1846
- 667-4350 Dupont Robt (Pauline) v pres Northern  
Metallic Sls h 22 Tutshi Riv Box 1947
- 667-4846 Dupuis Clif G (Loretta) acct Can Imp Bk  
of Com h 205,22 Teslin Riv Box 1109
- 667-4846 Dupuis Mrs Loretta mach opr Tor Dom Bk  
r 205,22 Teslin Riv Box 1109
- 633-2217 Duquette Dorene clnr Casa Loma Motel r  
2007 Centennial P C Box 125
- 633-2217 Duquette Paul h 2007 Centennial P C  
Box 125
- 668-5818 Dussault Maurice E (Phyllis T) asst supt  
CNT h 50 Dieppe Dr Tak Box 873
- 668-5818 Dussault Suzanne studt r 50 Dieppe Dr  
Tak Box 873
- 667-2474 **DUTCH'S REFRIGERATION & AIR CONDITIONING**  
A L Veinott, Proprietor  
Industrial & Domestic Air Conditioners  
& Refrigerators - Food Market Display  
Cases - Ice Cube Machines.  
900 blk 2nd Ave, Box 2687.  
(See Our Class Advt - Refrigeration)

- Duval John field supt Arctic Diamond  
Drilling r Marwell Area Box 3204
- Duval Real h 82, Takhini Tr Ct Range Rd  
Tak
- Duval Yvon h 46, Takhini Tr Ct Range Rd  
Tak
- 667-7159 Dyck Abram (Florence) whsmn New Imperial  
Mines h 809a Jarvis Box 622
- Dyck, Brian glassm Northern Metallic Sls  
Box 1826
- 668-2740 Dyck Frank h Mile 4 Mayo Rd  
Dyson Robt auto bodym Whitehorse Mtrs  
r Box 2309

**E**

- 367-2244 E - H Carpentry (Eric Winzer & Heinz  
Meyer) 303 Black Box 2349
- 667-2816 Earle Jack B (Laddi) parts mgr Terr Supp  
h 410 Ogilvie Box 262
- 667-7597 Earle Jas A (Bernadette) sr childcare  
wkr Fed Govt Yukon Hall h 32 Tagish  
Rd Riv Box 389  
Eastern Associates Box 3245  
Eastern Star Box 941
- 668-5804 Eastman Ken L (Olga H) hd office servs  
DPW h 14 Normandy Tak Box 2117
- 667-4909 Eastmond Fredk (Yvonne O) h 25,612 Main  
Box 416
- 667-4909 Eastmond Mrs Yvonne O mach opr Genl  
Enterprises r 25,612 Main Box 416  
Eastwood Pete Box 2903  
Eastwood Mrs V clk typ Y T Govt Educ
- 667-7418 Easy Paul (Jacki) tchr F H Collins High  
Sch h 9 Nisutlin Blk 1200 blk 6 Ave  
Box 3144  
Eaton Frank W (Jane) dfvr WP & YR h 8  
Maple P C RRL
- 667-2144 Eaton T Co of Canada mail order 300 blk  
Elliott Box 850
- 668-2605 Eby Ron (Judy) dept mgr Northern Metallic  
Sls h 26 Rondell Rd Hillcrest
- 667-2425 Eby Roy S (Ellen) h 14 McQuesten Riv  
Box 2964
- 667-7974 Ed's Construction (Yukon) Ltd Edw Cham-  
bers pres 201 Black Box 2199
- 668-2589 Edelman Richd linemn CNT r 15 Takhini Tr  
Ct Range Rd Tak Box 578  
Edgar John R Box 1963
- 667-2572 **EDGEWATER HOTEL**  
Lionel B Stokes, Manager  
Featuring THE CELLAR Licensed Lounge  
Home of Fine Foods  
Ultra Modern Accommodation  
Room Service - Private Baths - Phones-  
Restaurant - Dining Room - Tavern  
100 blk Main St, Box 2989
- 667-2573 The Cellar  
667-2775 Tavern, 1000 blk 1st Ave  
(See Our Advt Right Top Lines and  
Class Advt - Hotels)

# CORNER STORE

(YUKON) LTD., WHITEHORSE, YUKON

- Meats
- Vegetables
- Dairy Products
- Confectionery

Open Daily 9:00 a.m. - 8:30 p.m.

Sunday - 10:00 a.m. - 8:00 p.m.

Phone 667-2259

5th &amp; Strickland, Whitehorse

- Edney Loraine E Box 594  
Edwards Danny lab W/H City r Gen Del  
Edwards Martha h Sleepy Hollow Gen Del  
Edzerza Beverly clk The Bay r Porter  
Creek RR1
- 633-2342 Edzerza Geo h 4 E 17 Ave P C RR1  
688-5958 Edzerza Gerald (Lilian) opr Y T Govt  
Engrg h 74 Kopper King Tr Ct Box 1462  
Edzerza John B (Janice) wldr New Imper-  
ial Mines h 43 Trailer Village North-  
view Rd P C Gen Del
- 667-4387 Edzerza Robt G (Fay) Eng aide Y T Govt  
Engrg h 44 City Tr Ct 1700 blk 2 Ave  
Box 1514
- Eger Doug M slsmn Hougens Ltd h 22 E  
11 Ave P C  
Eide Bernie A hd mech WP & YR h 49 City  
Tr Ct es 1700 blk 2 Ave Gen Del
- 667-2784 Elden Jas L (Marion) mgr Quadra Steel  
h 51 City Tr Ct es 1700 blk 2 Ave  
Box 912
- 668-2324 ELECTROLUX (CANADA) LIMITED  
Wm H Pratt, Dealer  
Factory Authorised. The Versatile  
Elux-O-Matic Cleaner & Air Purifier.  
Electrolux Floor & Rug Conditioner  
for Waxing, Polishing, Buffing,  
Scrubbing & Shampooing.  
Sales & Service, Free Pick-up &  
Delivery.  
2 Chalet Cres, Hillcrest, RR1  
(See Our Class Advt - Vacuum Clnrs)
- 667-2848 Elegant Coiffures Ltd Ken & Mrs Betty  
J O'Shea dirs ws 600 blk 2 Ave  
Elks Home Ltd Box 843
- 667-2201 Elks Lodge (BPOE) No 306 hall es 600  
blk Rogers Box 911
- 633-2239 Ell Jas A (Janice) partsmn Pacific  
Terex h 1501 Birch P C RR1  
Ellice Mary Indian Village Gen Del  
Elliot Garry Box 1305  
Elliot Mansel drvr Explosives Ltd r  
Box 1377
- 667-2820 Elliott Mrs A Lois h 53 City Tr Ct es  
1700 blk 2 Ave Box 3088
- 667-2960 Elliott Mrs Beverley A clk typ Y T Govt  
Engrg r 1,601 Jarvis Box 1185
- 667-2960 Elliott Keith S (Beverley) opr Signcraft  
h 1,601 Jarvis Box 1185  
Elliott Lorne J Box 2715  
Elliott Mrs P clk typ Y T Govt Engrg  
Ellis Shane E lab W/H City r Gen Del  
Ellsmere Enterprises (Walter De Ros)  
genl contrg 605 Elliott  
Ellwood R Box 3063  
Elrose Mrs E clk typ Y T Govt Municipal  
Elrose G L Box 287  
Elsa Contracting Ltd Box 82
- 687-1891 ELSDON EXPLORATION ENTERPRISES LTD  
W D Elsdon, President  
Jennifer Davis, Sales Manager  
Assayers & Geochemists.  
Instruments & Equipment for the  
Mineral Exploration Industry.  
575 Howe St, Vancouver.  
After Hours, 224-5132.  
(See Our Class Advt Mining Equip-  
ment & Supplies)
- 667-2307 Elvins Mrs Brenda bkpr Elvins Equip Sls  
r 28 Takhini Riv Box 39
- 668-2127 Elvins Equipment Sales Ltd Geof Elvins  
pres Mile 917.3 Alaska Hwy Box 2840
- 667-2307 Elvins Geof (Brenda) pres Elvins Equip  
Sls h 28 Takhini Ave Riv Box 39
- 667-2982 Embree Howard H (Elsie) h 203 Alexander  
Box 1077  
Emerson Ron Box 1685
- 668-5864 Emery Andw G (Colleen L) chf eng DPW  
h 54 Dieppe Drive Tak Box 2808
- 668-5864 Emery Mrs Colleen L tchr Takhini Re-  
tarded Children's Assn r 54 Dieppe  
Dr Tak Box 2808  
Emery E RR1
- 667-7021 Emery Ron F (Gloria) mgr Versatile  
Mng Servs h 9 Townhouse Klondike Rd  
Riv Box 758  
Empey Jas O. (Bernice) h Marwell Area  
Gen Del  
Emsley Edw gro supvr Taylor & Drury  
r Box 1640  
Emslie Margt I RR1  
Emslie May cook Casa Loma Restr r Casa  
Loma Motel  
Enders Victor R (Linda) mech Taylor  
Chev Olds h 45 Trailer Village North-  
view Rd P C Box 1630
- 667-2380 Engle Heinz custodian Superior Bldg  
Mntnce r 311 Jarvis  
Engle L h 110 Lambert Box 704  
Engles Linda bkpr Northern Metallic Sales  
r Box 486
- 667-4383 English Edw K (Marlene M) asst to div  
mgr WP & YR h 602 Lambert Box 2233  
English Joe Box 2224
- 667-4034 English Lawrence h 2,505 Hanson Box 971
- 667-4383 English Mrs Marlene M clk Polaris Moving  
& Stge r 602 Lambert Box 2233
- 667-4383 English Pamela r 602 Lambert Box 2233  
English Robt Box 971
- 667-2440 Engren Helge W (Mildred) atdt W/H Genl  
Hosp h 405 Ogilvie Box 2924
- 667-2440 Engren Mrs Mildred cook Y T Govt Soc  
Welfare r 405 Ogilvie Box 2924
- 668-2417 Engst Elmer C helicopter eng appr Trans  
North Turbo Air r 78 Klwane Cres Hill-  
crest Box 1977  
Ennis A Box 2923  
Enns David L lab WP & YR



# MURDOCH'S FUEL SERVICE LTD.

667-2468

FUEL OILS and WOOD

667-2468

Fourth Avenue & Wood St. **RADIO DISPATCHED**

P.O. Box 9, Whitehorse

- 667-4758 Enns Leonard h 803 Wheeler  
Equity Investments Ltd Box 1165  
Erickson Al r 512 Hanson
- 633-2347 Erickson Gordon M D (Heather) h d mech  
DPW h 1502 Alder P C RR1
- 667-2100 Erickson John E (Georgina) pres Regina  
Hotel h 304 Jarvis Box 1031  
Erickson Olaf retired r Regina Hotel  
ns 100' blk Wood
- 668-2248 Erlam Paul L (Deryn) emp W/H Star h  
22 Chalet Cres Hillcrest Box 2892
- 667-2718 Erlam, Robt L (Patricia) publisher  
W/H Star h 40 Donjek Riv Box 1149
- 667-4938 Esak Diane clk Bk of Mont h 404 Hawkins  
Box 550
- 667-2725 Esary Norman J h 306,410 Rogers  
Eschner Kaethi cash Hougen's Ltd r 803  
Wheeler Box 3031
- 667-4670 Eshleman Phillip N (Sandra) shpr Northerr  
Metalic Sls h 52 City Tr Ct 1700 blk  
2 Ave Box 2401
- 668-5542 Eshleman Wendell F (Pearl C) sta eng  
DPW h 27 Cassino Tak Box RR1  
Esselink L h 104 Lambert Gen Del
- 667-7007 Essex Donna M hd cash Yukon Elec h 104,  
Takhini Manor Lewes Blvd Riv Box 2821
- 667-2940 Essex L hairdrsr r 605 Cook
- 633-2484 Estacaille Evelyn R sls clk Hougen's  
r 1707 Birch P C Box 1672
- 667-4604 Evans Don N (Pamela) drvr WP & YR h  
9 Tutshi Riv Box 1645  
Evans Geof A Box 2484  
Evans Herbt A carp Genl Enterprises h  
702 Wood Box 66  
Evans Jos H T Box 1478
- 667-7276 Evans Lincoln B (Helen) eng Gr Northern  
Airways h 6 Yukon Apts 6 Takhini Riv  
Box 2434
- 667-4359 Evans Major A (Patricia) stores clk  
Y T Govt Travel & Info h 801a Alexan-  
der Box 2002
- 667-7437 Evans Mary produce supvr Taylor & Drury  
h 611b Jarvis Box 2905
- 667-4359 Evans Mrs Patricia hsekpr W/H Genl Hosp  
r 801a Alexander Box 2002
- 668-2418 Evans Ray C (Joanne) h 38 Takhini Tr Ct  
Range Rd Tak RR1  
Evans Stephen Box 329
- 633-2478 Evans Wm C chkr WP & YR h 1906 Centen-  
nial P C Box 1378
- 668-2378 Ewanchuk Al A (Geraldine) elect techn  
Fed Govt MOT h 179 Valleyview Box 74
- 668-2385 Ewen Lewis C (Louise) counsellor Fed  
Govt Manpower & Immig h 189 Valleyview  
Box 1568  
Ewert Uta Box 2801
- 667-2286 Excelsior Life Insurance Co Helga Ger-  
main rep 309 Hoge
- 668-2123 EXPLOSIVES LIMITED  
Ken Berry, Manager  
Distributors of CIL Explosives.  
Complete Line of Explosives and  
Accessories for Mining and  
Construction.  
Industrial Area, Marwell, Box 1037.  
(See Our Class Advt - Explosives)
- 667-7474 Extinguishers Sales & Service G E Pet-  
tifor rep 402 Hoge Box 417
- F
- 667-7089 Fabick Robt D partsmn WP & YR h 702  
Jarvis
- 667-7017 FABRICS UNLIMITED  
Sheila Rawlinson Manager.  
The Yukon's Largest Assortment of  
Quality Fabrics at Reasonable  
Prices. Complete Line of Sewing  
Notions. All Mail Orders Filled  
Promptly.  
Main St. Mall, 200 Blk. Main.  
Box 992 Whitehorse.  
(See Our Advt. Back Cover)
- 667-7226 Facchin Johnny wldr WP & YR h 710 Cook  
Box 2254
- 668-2564 Fairclough Geo I (Tiny S) mech formn  
WP & YR h Marwell Area Box 2048
- 667-2771 Fairclough Jacqueline R L sec WP & YR  
h 806 Alexander Box 981
- 668-5692 Falcon Transport Harry Kulyck mgr 11  
Kopper King Tr Ct Box 1966  
Falkenberg Geo A mech Transp Div (CAC)  
r Box 2473
- 633-2490 Falle Allen C (Irma) mech New Imperial  
Mines h 26, Trailer Village Northview  
Rd P C Box 253
- 667-7035 Fallettie Antonio equip mntnce CNT h  
505 Jeckell Box 2364
- 668-2645 Fallis Mike J (May) techn CBC h 10  
Ortona Tak RR1
- 667-2859 Falls Shirley instr Y T Govt Educ h  
201,501 Hoge Box 2727
- 667-2138 Family Practice Unit Don Branigan phys  
med centre 2, Howeve Bldg es 1000 blk  
4 Ave
- 667-2863 Farkas Julius (Maria) pntr Genl Painting  
& Decorating h 8 Koidern Riv Box 2826
- 667-7532 Farley Arth K retired h 1109 5 Ave
- 667-7532 Farley Lillias M tchr F H Collins Sch  
r 1109 5 Ave Box 448
- 667-4042 Farmer Nancy L copy writer CKRW h 210  
Lambert
- 667-2585 EWERT JOHN D  
Barrister & Solicitor  
Residence Phone 667-2172  
112 Wood St, Box 238



# CARON DIAMOND DRILLING LTD.

SURFACE AND UNDERGROUND

Box 983  
WHITEHORSE, Y.T.

CONTRACT DIAMOND DRILLING

Suits 3 - 425 Howe St.  
VANCOUVER

Phone **668-2424**

Phone **687-4634**

- 668-5845 Farn John W (Marlene) mech WP & YR h  
133 Takhini Tr Ct Range Rd Tak  
Box 1380
- 667-7948 Farnell Joyce Y h 806 Alexander Box 1636  
Farough Beverly D tire whsmn WP & YR
- 633-2229 Farquharson Wm C (Lydia) carp DPW h 12  
Klukshu Crestview RRL
- 668-2630 Farrelly Finton (Lulu M) radio opr Fed  
Govt MOT h 18 Seine Sq Tak Box 1232  
Farries D B tchr Y T Govt Educ h 102,15  
Teslin Riv Box 1921
- 667-7154 Farynowski John W (Kay) techn DPW h 17  
Koidern Riv Box 2564
- 667-4533 Fast Richd B (Mary J) phys Med Dental  
Clinic h 55 Alsek Rd Riv Box 1194
- 667-7533 Faulkner Victoria A h 4,501 Alexander  
Box 97  
Fawkes Thos Box 201  
Fedorek Kathleen O recpt Hougen's Ltd  
r Wolfe Creek Alaska Hway Box 1536
- 667-7732 Fedoroff Boris nurse Y T Govt Correc-  
tions h 605 Ogilvie Box 2817  
Fehr Cecil H (Josephine) mech NCPC h 117  
Takhini Tr Ct Range Rd Tak Box 36  
Fehr Mrs Josephine clk typ Y T Govt Game  
r 117 Takhini Tr Ct Range Rd Tak Box  
36
- 668-2877 Fekete Anthony (Hazel M) h 112 Park Lane  
Hillcrest Box 3234
- 668-2877 Fekete Mrs Hazel M instr Y T Govt Educ  
r 112 Park Lane Hillcrest Box 3234
- 668-2473 Felker Bonnie H studt r 14 Dieppe Dr  
Tak Box 744
- 668-2473 Felker Carol D slswm Hougen's Ltd r 14  
Dieppe Dr Tak Box 744
- 668-2473 Felker Norma L studt r 14 Dieppe Dr Tak  
Box 744
- 668-2473 Felker Norman H (Evelyn L) mntnce formn  
DPW h 14 Dieppe Dr Tak Box 744
- 668-2473 Felker Trevor v pres Takhini Curling  
Club r 14 Dieppe Dr Box 744
- 667-2046 Fendrick Mrs Rena clk Y T Govt Soc Wel-  
fare r 19 Alsek Riv Box 1129
- 667-2046 Fendrick Reuben I (Rena) s/sgt RCMP h  
19 Alsek Riv Box 1129  
Fennel Betty mgr Klondike Paddle Wheelers  
City r same Box 1442
- 667-2903 Fenton John F (Olive) supvr New Imperial  
Mines h 8 Stewart Rd Riv Box 2922
- 668-5903 Fenton Jos W (Marguerita I) servm DPW  
h 20 Seine Sq Tak Box 56
- 667-2255 Fenton Muriel sten W/H Correctional Inst  
r Selwyn Staff Hse 700 blk 4 Ave Box  
3157
- 668-2619 Ferbey John W (Penelope) asst supt of  
schs Y T Govt Educ h 20 Range Rd Tak  
Box 2781
- 667-4705 Ferguson Wm O actg supt of schs Y T  
Govt Educ h 208,501 Hoge Box 2568  
Ferrier Don studt r 512 Hanson
- 667-2236 Ferro Silvio M (Adriana) carp Len Doey  
Constn h 41 Alsek Riv Box 833
- 668-2589 Fiendell Art R offcr Y T Govt Correc-  
tions h 15 Takhini Tr Ct Range Rd Tak  
Box 2582  
Fiendell Wesley D drvr Murdoch's Fuel  
Serv h 51 Kopper King Tr Ct Box 2582
- 667-2422 Figueiredo Albt F (Marie) carp h 502  
Strickland Box 605
- 563-0302 FINANCIAL COLLECTION AGENCIES LTD  
"Canada's Only National Collection  
Agency"  
Suite 206, 1320 5th Ave, Prince  
George, B C
- 668-2660 Findlay D C cons geol 4 Airport Terminal  
Box 1029
- 667-2025 Findlay Sheila h 601a Wheeler
- 667-7955 Finster Vernon A (Muriel) plant supvr  
Yukon Elec h 73 Alsek Riv Box 789  
First Investors Corpn Box 1218
- 667-4896 Firth Howard W Jr ins slsmn T A Firth &  
Sons h 208 Jarvis Box 370
- 667-2404 Firth Howard W (Nancy) pres T A Firth &  
Sons h 17 Tutshi Riv Box 370
- 667-2404 Firth John V studt r 17 Tutshi Riv  
Box 370
- 667-2404 Firth Nancy L studt r 17 Tutshi Riv  
Box 370
- 667-2403 Firth T A & Sons Ltd Howard W Firth pres  
genl ins 205 Main Box 370
- 667-2324 Firth Thos P (Bea) ins slsmn T A Firth  
& Sons h 307 Takhini Manor Lewes Blvd  
Riv Box 211  
Fischer Vernon baker Tourist Servs  
Fisher C E Box 658
- 667-2608 Fisher Clifford E Jr (Esther) pres  
Dairy Queen Yukon h 42 Teslin Rd Riv  
Box 2008  
Fisher Chas Box 1385  
Fisher M Box 702
- 633-2558 Fisher Paul E (Arlene) supt Genl Enter-  
prises h 908 Grove P C Box 964
- 668-2629 Fitch Bernard h 67 Kopper King Tr Ct  
Box 753
- 667-7556 Fitzgerald Jas B (Joyce) dir Y T Govt  
Game h 15 Donjek Rd Riv Box 2382
- 633-2241 Fitzsimmons Ralph B (Ruth) drvr Transp  
Div (CAC) h Blk 7 Crestview Box 2475
- 667-2280 Fleck Bros Ltd 502 Black
- 668-2479 Fleckenstein Adolph (Agnes) tiremn WP &  
YR h 16 Takhini Tr Ct Range Rd Tak  
Box 847
- 667-4685 Fleming David (Barbara) serv mgr Arctic  
Volkswagen Sls h 304,1 Teslin Riv  
Box 1102
- 667-7332 Fleming G Keith (Shirley) asst comr  
Y T Govt Comr h 302, Takhini Manor  
Lewes Blvd Riv Box 1102  
Fleming Madalyn Box 1662  
Fleming Wm Box 1393
- 633-2528 Flesher John (Margt D) base mgr Klondike  
Helicopters h 1402 Elm P C Box 999



# Stratford

"IN CANADA'S NORTHLAND"

# MOTEL

(YUKON) LTD.

Telephone  
667-4243

4th Ave. & Jarvis  
P.O. Box 72  
Whitehorse

- 633-2528 Flesher Mrs Margt D barmaid Airport  
Chalet r 1402 Elm Box 999
- 667-2783 Fleshman Allan L servmn Hougens h 508  
Main
- 667-7980 Fletcher Richd A eng W/H City h 17,612  
Main Box 2738
- 668-2543 Fleury John J (Charlotte) fire capt  
W/H City h 39 Rondell Rd Hillcrest  
Box 2797
- 668-2328 Fleury Paul G (Florence) pilot Liard  
Constn h 56 Sunset Dr Hillcrest RR1
- 667-4891 Flynn Mrs Rowena maid Taku Hotel h 404a  
Cook Box 1668  
Fofofonoff Bob drvr Black Top Cabs  
Fogarassy Elmer Box 2238
- 667-7364 Folan P h 410 Hanson Box 310
- 668-2621 Folks Chas D briefer Fed Govt MOT h 198  
Valleyview RR1
- 668-2839 Fontaine Joe (Maureen) drvr W/H City h  
27 Kopper King Tr Ct Box 2102
- 668-2839 Fontaine Mrs Maureen clk sten Y T Govt  
Terr Sec r 27 Kopper King Tr Ct Box  
2102
- Fooks C Ross hd mech Genl Enterprises  
Ltd r Box 1300
- 667-2434 Ford Chas E (Hazel) helicopter pilot h  
31 Alsek Riv Box 1721
- 667-7004 Ford Nelson J (Louise) carp supt Genl  
Enterprises h 302 Strickland Gen Del  
Ford Wm R dispr Star Taxi r Box 1535
- 667-7973 Fordyce Jas (Stephanie) mgr Yukon Auto  
Rentals h 805 Jarvis Box 2132
- 667-4305 Fornaciari Geo contr h 802b Black  
Box 2136
- 668-5578 Forsberg Dale h 57 Kopper King Tr Ct  
Box 1326
- Forsberg Mrs Denise typ Y T Govt YHIS
- 633-2302 Forst Herman B h 45 E 12 Ave P C
- 667-7841 FORSYTH A J & CO LTD  
D Leigh Nelson-Smith, Branch Manager  
Whitehorse's Complete Steel Service  
Centre  
Emergency Phones
- 667-2190 D L Nelson-Smith
- 668-2554 Albert Staniscia  
600 blk Ogilvie St, Box 1144
- 667-4084 Forsythe Malcolm W (Joan) drvr WP & YR  
h 612 Drury Box 1257
- Fort Michel h 1,505 Hanson Gen Del
- 667-2595 Fort Yukon Motor Inn Geof Lattin mgr  
200 blk Black
- Fortin Clark A (Carol) mech WP & YR  
h 33 Takhini Tr Ct Range Rd Tak  
Box 1427
- 633-2262 Foster Gerald B (Judy) drvr WP & YR  
h 903 Fir P C Box 1463
- 633-2249 Foster Harry L h 1412 Centennial P C RR1
- 668-2465 Foster Robt S (Barbara) drftsmn DPW  
h 44 Arnhem Tak RR1
- Four Star Motors Box 689
- 633-2294 Fournier Fred L (Mada) drvr WP & YR h  
2008 Centennial P C Box 1317
- 667-4626 4th Ave Meats Geo Long mgr meat mkt es  
1500 blk 4 Ave Box 2713
- 667-7988 Fowler Jas R h 1, Nisutlin Blk 1200 blk  
6 Ave Box 1397
- Fox Alex studt r Shipyard Area Gen Del
- 667-2184 Fox Chas (Jean) retired h Sr Citizens  
Home Klondike Riv Box 598
- Fox Don mgr Starlight Lounge
- Fox Verna h Shipyard Area Gen Del
- Foytik Frank appr mech Whitehorse Mtrs  
r Whitehorse Inn
- 667-2247 Frame Rt Rev John T (Barbara) pastor  
Bishop of Anglican Synod of the Dio-  
cese of the Yukon h 21 Tatchun Riv  
Box 547
- Francoeur Gil drvr WP & YR
- 668-5871 Francoeur Ray G (Maxine) drvr slsmn  
John Staley h 102, Takhini Tr Ct  
Range Rd Tak Box 2535
- 667-4966 Francoeur Raynold P (Danielle) loader  
opr New Imperial Mines h 21 Geary Est  
Tr Ct es 1800 blk 2 Ave Box 1524
- Frank Minnie Box 1914
- 667-7688 Frankish Mrs Eilene sec Y T Govt Comr  
r 24 Donjek Riv Box 2811
- 667-7688 Frankish Peter W (Eilene) placement offcr  
Fed Govt Indian Affairs h 24 Donjek  
Riv Box 2811
- 668-5596 Fransen Mrs Maxine slswm Taylor & Drury  
Ltd r Marwell Area Box 2547
- 668-5596 Fransen Walter M (Maxine) pump hse opr  
DPW h Marwell Area Box 2547
- 667-4977 Fraser Allan C (Phyllis) opr W/H City  
h 18 Geary Est Tr Ct es 1800 blk 2 Ave  
Box 134
- 667-4977 Fraser Allan B r 18 Geary Est Tr Ct es  
1800 blk 2 Ave Box 134
- 667-7559 Fraser Don (Lynda) drvr Gulf Oil Canada  
h 1502 6 Ave Box 2753
- 668-2510 Fraser Don W (Ardrie) mech Elvins Equip  
h 57 Kluane Cres Hillcrest Box 98
- 667-2150 Fraser Jack W (Clara M) techn Fed Govt  
h 12 Lewes Blvd Riv Box 2208
- Fraser Mrs Kay wtress Casa Loma Restr  
r Casa Loma Motel P C
- 667-7559 Fraser Mrs Lynda clk Med Dent Clinic  
r 1502 6 Ave Box 2753
- 668-2510 Fraser Robt r 57 Kluane Cres Hillcrest  
Box 98
- 668-5960 FRED'S PLUMBING & HEATING (YUKON) LTD
- 668-5966 Fred J Doehle, President  
Specialist in Hot Water & Steam  
Heating - Retailing All Plumbing  
Supples.  
Residential-Industrial-Commercial  
Service Road Industrial Area,  
Marwell, Box 2198  
(See Our Advt Inside Front Cover)

**COMPLETE REWIND & REPAIR ON ALL MAKES OF WELDERS  
MOTORS - GENERATORS  
ELECTRIC TOOLS -  
Industrial Trouble Shooting  
& Maintenance**

**HOVEY'S MOTOR  
REWINDING LTD.**

**Phone 667-4316**

**BOX 3251**

**WHITEHORSE, YUKON**

- 667-4451 Frederick H Collins Secondary School  
ws Lewes Blvd Riv
- 667-7206 French Homer T (Evelyn) partsmn CNT  
h 36 Teslin Riv Box 273  
Frid Paul Box 1239
- 688-2509 Friday Chas W (Patricia T) h d mech  
Liard Constn h 65 Kopper King Tr Ct  
Box 857
- 667-7560 Friend Mrs Eileen M chf opr CNT r 505  
Main Box 2236
- 667-7560 Friend Robt J (Eileen M) customs offer  
Fed Govt h 505 Main Box 2236
- 667-2705 Friesen Frank D (Merton) plant supt  
Genl Enterprises h 405 Steele Box 91
- 667-7745 Friesen Mrs Margt meat wrapper Taylor  
& Drury r 505 Hawkins Box 2346
- 668-2434 Friesen Ray S (Sheila) drvr WP & YR  
h 9, Takhini Tr Ct Range Rd Tak  
Box 2048
- 667-7745 Friesen Rudolph (Margt) drvr Transp  
Div (CAC) h 505 Hawkins Box 2346  
Frith Jas A Box 1544
- 667-2743 Fritz Mrs Erma clk sten Y T Govt Soc  
Welfare r 22 Tatchun Riv Box 1075
- 667-2743 Fritz Michl J (Erma) mgr Can Consol Hy-  
drocarbons h 22 Tatchun Riv Box 1075
- 667-2885 Frizzell Wm H butcher Canada Pkrs h  
511a Main
- 668-2659 Frocklage Mark H (Gay) drvr WP & YR  
h 115 Park Lane Hillcrest Box 2516  
Froese G T Box 1376
- 633-2340 Fromme Alan R asst dept mgr Genl Enter-  
prises h 4 E 11 Ave P C Box 365
- 667-7918 Fromme Mrs Frances mgr House of Flowers  
h 302 Strickland  
Fromme H C Box 339
- 667-4050 Frontier Electronics Ltd H O Hadvick  
pres 112 Lambert
- 667-2757 Fro-Wood Insulations contrs 211 Black
- 667-2719 Frulling G W h 302,410 Rogers
- 667-7400 Fuerstner Max (Poldi) prop Alpine Hotel  
h 104 Rogers Box 632
- 667-2436 Fulcher Bruce C (Marietta) geol h C,404  
Jeckell Box 1297
- 667-2974 Fulford Roy (Evelyn) drvr Transp Div  
(CAC) h 21 Donjek Rd Riv Box 2513
- 633-2442 Fuller Brush Co Peter Sudeyko agt 1918  
Centennial P C Box 1046
- 668-2665 Fuller C Stan (Joyce E) h d mech Y T  
Govt Engrg h Marwell Area Box 874
- 668-2665 Fuller Sandra A studt r Marwell Area  
Box 874
- Fysh Irene hairdrsr Klip'n' Kurl r RR1
- 633-2562 Fysh Ray W R h Crestview RR1
- 667-2866 Gagne Andre (Bertrande) prop The Car-  
penters h 704 Strickland Box 1268  
Gagnon David RR1
- 667-4969 Gagnon Theresa acctg clk Y T Govt r 503  
Black Gen Del
- 667-7214 Gairns David W devel offer W/H City h  
29 Tutshi Riv  
Galbraith Gary custodian Takhini Elem  
Sch
- 668-2782 Gale Mrs Barbara clk typ Y T Govt Educ  
r 86 Takhini Tr Ct Range Tak Box 1891
- 668-2782 Gale Frank D L (Barbara) clk Y T Govt  
Educ h 86, Takhini Tr Ct Range Rd Tak  
Box 1891
- 667-4052 Gall Gary F whsmn Y T Govt Liq Control  
h 801 Black Box 2036  
Gall Mrs H h 510 Hanson Box 1412
- 667-4556 Gall Henry (Irene) custodian Y T Govt  
Educ h 202,22 Teslin Riv Box 1412
- 667-4556 Gall Mrs Irene wtress H'Lens Chicken  
Village r 202,22 Teslin Riv Box 1412
- 667-2801 Gallagher Mrs Mary E clk typ WP & YR  
Apts es 1600 blk 4 Ave Box 2358
- 667-7140 Gallan Daryl J (Betty) pres Canamet Sls  
h 404 Hoge Box 2465
- 667-7235 Gallie Gordon F (Evelyn) mech Yukon Mtrs  
h 402 Ogilvie Gen Del
- 633-2463 Gallup Doug M (Merle) carp Kodiak Bldrs  
h 25 Trailer Village P.C Box 3067
- 633-2463 Gallup Mrs Merle wtress Davey Jones Fish  
& Chips r 25 Trailer Village P C  
Box 3067  
Gannon Gerald P Box 1498
- 633-2546 Ganz Mrs Carol prop Carols Boutique r  
33 E 12 Ave P C
- 633-2546 Ganz Eug G (Carol) drvr Transp Div (CAC)  
h 33 E 12 Ave P C  
Garant L Gerald drvr Murdoch's Fuel  
Serv h 409 Ogilvie Box 2375
- 667-7997 Gardiner Allan h 503 Wheeler  
Gardiner Earl S Box 723
- 667-4141 Gardiner Noelle r 610 Wood Box 723
- Gardner Miss D clk Y T Govt Soc Welfare
- 667-7521 Garnhum Harold h 107,501 Hoge Box 1523
- 668-5972 Garrett Edw L postal clk P O h 35 Kopper  
King Tr Ct Box 3015
- 633-2202 Garrett Geo (Rosa) h 1410 Fir P C Box  
936
- 633-2202 Garrett Mrs Rosa clk The Bay r 1410 Fir  
P C Box 936
- 667-2395 Garrett Wm (Connie) supt Humphrey Constn  
h 23 Klondike Rd Riv Box 2671  
Garrows D offer Y T Govt Corrections
- 667-2805 Garside Mrs Nora sec Henry H Regehr r  
407 Hawkins Box 2031
- 667-2805 Garside Peter A opr NCPC r 407 Hawkins  
Box 2031
- 667-2805 Garside Ronnie K (Nora) custodian Y T  
Govt Educ h 407 Hawkins Box 2031
- 667-7914 Garth Mrs Margt clk Tourist Servs r  
803 Cook Box 47
- 667-4807 Garth Margt h 2,308 Elliott Box 47
- 667-7914 Garth Wayne studt r 803 Cook Box 47  
Garth Wendy clk Tourist Servs

G

# Stratford

"IN CANADA'S NORTHLAND"

# MOTEL

Telephone  
667-4243

4th Ave. & Jarvis

P.O. Box 72  
Whitehorse

(YUKON) LTD.

- 667-7914 Garth Wm P (Margt) Formn W/H City h  
803 Cook Box 47  
Gartner Geo Box 3002  
Gartner Lou mail Travelodge
- 667-4796 Gartner Richd M dispr Star Taxis h 804  
Steele Box 2275
- 663-7301 Garvice Mrs Bonnie L postal clk P O h  
2009 Centennial P C Box 251
- 667-4995 Garzitto Arrigt h 29 Teslin Riv Gen Del  
Gatensby Francis J (Marianne) h d opr  
New Imperial Mines h Maxwell Area  
Box 2362  
Gatey John Box 81
- 667-4950 Gattie Jos F whsmn Northern Coml Machy  
h 407 Ogilvie Box 1796
- 668-2711 Gaubinger A W mgr Northern Prestressed  
Concrete h Mile 907 Alaska Hwy  
Box 2047
- 666-5965 Gauthier Sister Imelda hse mother Villa  
Madonna r 83 Sunset Dr Hillcrest Box 93  
Gavin Jack Wye Area Box 2808  
Gawne Dorothy Box 442  
Gawne Doug M (Jean) frt chkr WP & YR h  
Shipyard Area Box 35
- 668-2234 Gay Earl L (Joan I) clk DPN h 26 Dieppe  
Dr Tak RR1
- 668-2234 Gay Mrs Joan I clk DPN r 26 Dieppe Dr  
Tak RR1
- 668-2234 Gay Lorne G r 26 Dieppe Tak RR1
- 667-4786 Seale John chkr Y T Govt h 203 Hawkins  
Gen Del  
Geary Estates Trailer Court es 1806 blk  
2 Ave Box 1705  
Geary Lyle W. retired r Shipyard Area  
Box 797
- 662-7039 Geddes Mrs Patricia teller Tor Dom Bank  
r 4,209 Hanson Box 2931
- 667-7039 Geddes Robt (Patricia) h 4,209 Hanson  
Box 2931
- 667-7033 Geddes Sherry G bkpr Murdoch's Fuel Sary  
h 211 Rogers Box 1516
- 667-7033 Geddes Walter wldr DPN h 211 Rogers  
Box 1516
- 667-7222 Gee Gordon E (Elaine C) pres Gordie's  
Trkg h 46 Teslin Rd Riv Box 1112
- 668-5922 Gee T Allan (Lynne) trk drvr Yukon Frt  
h 149 Dalton Trail Hillcrest RR1
- 667-4893 Gel Vittorio lab h 20 Teslin Riv  
Gendruk John r 512 Hanson
- 668-2141 GENERAL ENTERPRISES LTD  
H C Fromme, President  
Archie Bruce, Vice President  
Clive Boyd, Personnel Manager  
Kip Boyd, Building Supply Manager  
Ray Berg, Building Construction  
Manager  
Industrial RD, Box 2029  
Telex 049-8-254
- 668-2195 Building Supply Depot  
668-2585 Shipping & Receiving  
668-2565 Garage Shop  
668-2843 Batch Plant  
(See Our Advt Insert)
- 667-2390 GENERAL MACHINE WORKS (Div of Jacobs  
Industries)  
Specializing in Rebuilding  
Machinery For Mining Industries  
Garages & Construction  
Lathework - Presswork  
Small Milling & Jigbore Jobs  
Motor Reboring  
Metco Metalizing - Flamespray  
Mobile Welding  
211A Elliott St & 3rd Ave, Box 2440  
(See Our Class Advt - Machine Shops)
- 667-7407 GENERAL PAINTING & DECORATING (YUKON) LTD  
Erwin Kreft, President  
Industrial, Commercial & Residential  
Interior & Exterior Painting.  
All work guaranteed.  
Free estimates on request.  
13 Tutshi Rd Riverdale, Box 248
- Genier Alain R (Shirley) h d opr Genl  
Enterprises h 60 City Tr Ct 1760 blk  
2 Ave
- 663-2226 Gentleman Ellep B cash W/H City r 40 E  
14 Ave P C Box 2875
- 663-2226 Gentleman J Derek sta mgr Wiens Consol  
h 40 E 14 Ave P C Box 2875
- 667-4599 Gentleman Steve (Margt) sta stdt CP Air  
h 603b Elliott Box 46  
Geophoto Service Box 1124
- 667-4673 George Barbara wtress Mini's Pizza Cabin  
h 704 Main  
George Big Salmon Hse 9 Indian Village  
Gen Del  
George Judy Hse 18 Indian Village  
Gen Del  
George Lena h Indian Village  
Gerard Toby Box 2586  
Gerencser John Box 1358
- 667-4515 GERRI'S KLIP 'N' KURL  
Geri Bennett, Proprietor  
Fully Experienced Operators  
Expert Styling & Cutting  
Permanent Waves a Feature  
Reasonable Prices, Convenient to All  
Downtown Hotels & Motels  
No Appointment Necessary.  
Burns Bldg 106 Main St, Box 303.  
(See Our Class Advt - Beauty Salons)
- 667-2286 Germain Paul E. (Helga) h 304 Hage  
Box 788
- 667-2347 Getschel Bryan h 705 Ogilvie Box 2616
- 668-5930 Gibb Mrs Marilyn J mgr Cr Bur of W/H  
h 51 Kopper King Tr Ct
- 663-2305 Gibbons Chas A prospectob h 1203 Grove  
P C Box 506
- 668-5930 Gibbs Marshall O (Adella M) mecn WP  
YR h 29 Kopper King Tr Ct Gen Del

**COMPLETE REWIND & REPAIR ON ALL MAKES OF WELDERS****HOVEY'S MOTOR  
REWINDING LTD.****MOTORS - GENERATORS****ELECTRIC TOOLS -  
Industrial Trouble Shooting  
& Maintenance****Phone 667-4316****BOX 3251****WHITEHORSE, YUKON**

- 667-4331 Gibney John D (Diane) chf frt clk WP & YR h 45 Alsek Riv Box 2021
- 667-2787 Gibson Walter (Barbara) dental techn h 510 Elliott Box 2852
- 668-5512 Gier Margt E slswm Hougens Ltd r 95 Park Lane Hillcrest Gen Del Giesbrecht Constn Box 1765 Giesbrecht Pete Box 1496
- 667-2069 Giesler Chas T (Daisy) drvr WP & YR h 38 Teslin Rd Riv Box 2991
- 633-2376 Giffen Mrs Doris slswm Taylor & Drury r 1302 Centennial P C Box 1630
- 633-2376 Giffen Walter E (Doris) mech DPW h 1802 Centennial P C Box 1630 Gifford Mrs E J Box 1662 Giguere A J Box 1773 Giguere Mrs C clk typ Y T Govt Municipa
- 633-2231 Gila's Construction Ltd Walter Ballon pres Ashihik Rd Crestview Box 2861
- 668-5879 Gilbert David M (Laureen A) briefer Fed Govt MOT h 182 Valleyview Box 1751
- 667-2961 Gilbert Geo W (Eileen) geol United Keno Hill Mines h 23 Tagish Riv Box 1028
- Gilbert Marlene Box 971
- 667-2322 Gilbert Nick R h 311 Hanson
- 667-4959 Gilchrist Leane mach opr CNT r 110 Rogers
- 667-7071 Gilchrist R John clk CP Air h 10,612 Main
- 668-2408 Gilhuly Olive R sten Y T Govt Indian Affairs 18, Single Qtrs Range Rd Tak Box 2110 Gill Wm Box 2074
- 668-5510 Gillham R Iva C (Adrienne E) civ eng Montreal Engrg h 30 Cassino Tak Box 2650
- Gillies Jack W mech r 6, Takhini Tr Ct Range Rd Tak
- Gillis A h 1206 Pine P C
- 633-2333 Gillis Gordon S h 1007 Fir P C RR1
- 667-2922 Gillis John D (Carol) supvr info servs WP & YR h 50 Alsek Riv Box 2803
- 667-2919 Gillis Peter W (Marlene S) eng Y T Govt Engrg h 116 Alsek Riv Box 2541
- 667-7212 Gilroy Stewart I (Jocle) mntrnce formn New Imperial Mines h 10 Stewart Riv Box 1697
- 668-2867 Gingell Don J Hse 33 Indian Village Box 3054
- Gingell Judy deputy chf Yukon Native Brotherhood r Indian Village
- 668-2268 Girard Paul A (Georgette) formn WP & YR h 99, Takhini Tr Ct Range Rd Tak Box 1316
- 667-2808 Girouard Mrs Gertrude h 47 Teslin Riv Box 3104 Goby Glenn W estimator Genl Enterprises h 307A-3 Klondike Riv Box 3053
- Gisby W G Box 449
- 667-7933 Giswold Allyn D h 606 Jarvis Box 2555
- Given Norman A drvr WP & YR
- 667-4085 Glanville Phillis M typ W/H City h 509 Hanson Box 3116
- 667-7083 Glass Ken J (Sharon) rate clk WP & YR h 312 Takhini Manor Lewes Blvd Riv Box 183
- 668-5953 Gleason Jas C (Jean) drvr DPW h 15 Casino Tak Box 1686
- 667-7777 Gleason Richd W (Audrey) pres Yukon Terr Ventures h 18 Aishihik Riv Box 2544
- 667-7348 Glenlyon Block teacherage 300 blk Steele Glenlyon Mines Ltd Box 3012
- 667-4549 Glenn John H (Theresa) chkr WP & YR h 63 City Tr Ct 1700 blk 2 Ave Box 106
- 668-2228 **GLOBE AIR SERVICES LTD**  
E D Phillips, President  
Government Approved Private and Commercial Flight Training - Aircraft Charter on Wheels, Skis and Floats. A Hangar, Airport Terminal, Box 1125. After hours 667-2320.  
(See Our Class Advt - Aircraft Charter)
- Glomb R M Box 1666
- 667-4552 Gloslee Ellen clk Hougen's r 103,22 Teslin Riv
- 667-7019 Gloslee Mrs Gayle S clk Airport Chalèt r 303 Hawkins Box 1078
- 667-7019 Gloslee Hans A (Gayle S) whsmn Y T Govt Liq Control h 303 Hawkins Box 1078
- 667-4552 Gloslee Harry F loader opr WP & YR h 103,22 Teslin Riv
- Glover Gerald A (Linda) hlpr CNT Gar h 97 Park Lane Hillcrest Box 1994
- 633-2209 Glowa Edw J fork lift opr WP & YR Lot 7 Blk 2 Crestview
- Glowachuk Art RR1
- 667-4051 Gluckie Roger (Ruth) By-law Enforcement Offer W/H City h 305, 1 Teslin Riv Box 790
- 667-7705 Gobeil Albt (Theresa) whsmn K D h 710A Wood Box 2761
- 667-7705 Gobeil Alec dairy wkr W/H Dairies r 710A Wood Box 2761
- 667-7705 Gobeil Mrs Theresa kitchen hlpr Travelodge r 710A Wood Box 2761
- 668-7389 Godwin Thos L (Sheila) serv mn W/H Vendors h 138 Dalton Trail Hillcrest Box 3221
- Goemez M Box 2838
- Gohrke Hugh M Box 794
- 667-2531 Golden Nugget Cabaret ns 100 blk Main
- Golightly Jim Box 94
- 667-7588 Gollidge Peter (Margt) supt New Imperial Mines h 76 Alsek Riv Box 2380
- 667-4657 Gomme I Elgin (Donna) res mgr Collins & Collins h 14 Tagish Rd Riv Box 3109 Gonder D Box 1271
- 633-2331 Gonet John (Grace) frt chkr WP & YR h Minto Rd Crestview Box 1503
- Good Fred wtchmn WP & YR
- 667-2353 Good Geo W (Yvonne) mgr Can Imp Bk of Commerce h 28 Stewart Riv Box 1109



Contractors of:  
 COMPLETE EXPLORATION PROGRAMS  
 UNDERGROUND EXPLORATION  
 DEVELOPMENT & PRODUCTION  
 CONSULTING GEOLOGY & ENGINEERING  
 PROPERTY EVALUATIONS  
 SERVING WESTERN CANADA

P.O. Box 758, Whitehorse, Y.T.

Industrial Road

Phone 668-5550

Telex - 0498-344

667-2986 Goodeill Jos L (Mary E) dispr WP & YR h  
53 Teslin Riv Box 1509

667-2986 Goodeill Mrs Mary E toll opr CNT r 53  
Teslin Riv Box 1509

667-4918 Goodwin Jas D (Dawna) techn CNT h 102,1  
Teslin Riv Box 670  
Goodwin Robt RR1  
Gordie's Trucking Ltd Box 1112

668-5957 Gordon Arth (Bonnie) h 132 Takhini Tr Ct  
Range Rd Tak Box 1596  
Gordon Bessie h Sleepy Hollow Gen Del

667-2852 Gordon Carl (Irma) h 74 Teslin Riv  
Box 627  
Gordon E custodial wkr Y T Govt Educ  
Gordon Edw h 2 Paddle Wheel Village  
Alaska Hwy Box 1446

667-2852 Gordon Mrs Irma loans offer Bk of Mont  
r 74 Teslin Riv Box 627  
Gordon Mrs Julianne consultant Yukon  
Travel Agency

667-7614 Gordon-Cooper Mrs Clara P personal shop-  
per Hougens r 801 Wood Box 102

667-7614 Gordon-Cooper Harry H (Clara P) retired  
h 801 Wood Box 102  
Gorgichuk Wm (Gloria) drvr WP & YR h  
1101 Hickory P C Box 2354

667-2047 Goring Mrs Verle clk Stratford Motel h  
610 Black Box 2284

667-4913 **GORRELL RON G, O D**  
Optometrist  
Fast Service - Eye Glass Prescrip-  
tions Filled - Lenses and Frames  
Repaired and Replaced - Eye Exam-  
inations Arranged - Satisfaction  
Guaranteed.  
112 Wood, Box 3203

667-7185 Residence 77 Alsek Rd Riverdale  
(See Our Class Advt - Optometrists)

667-7626 Gosselin Patk R (Tina) carp h 207 Lowe  
Box 336

667-7626 Gosselin Mrs Tina maid Baranov Motel r  
207 Lowe Box 336

667-4787 Gossen Delmer D (Veronica M) trk drvr  
Pac Northwest Moving h 603 Elliott  
Box 2457

668-2876 Gossen Judith C sten Canada Manpower h  
31, Single Qtrs Range Tak Box 3045

667-4787 Gossen Mrs Veronica M bkpr Yukon Mtrs  
r 603 Elliott Box 2457

667-2280 Gough & Co Ltd Jas N Bytelaar mgr whol  
elec 502 Black Box 1797

667-2768 Gould David W acct Collins & Collins h  
209 Strickland

667-4194 Gould Harry (Heather) emp New Imperial  
Mines h 106, Takhini Manor Lewes Blvd  
Riv Box 2954  
Gourley Steph G (Glenda) mach Northern  
Coml Machy h 44 Redwood P C

633-2237 Gourlie Albt D h 1802 Centennial P C  
Box 1913

GOVERNMENT OF CANADA



Federal Bldg  
300 Main St

667-5123 COMMISSIONER OF THE YUKON OFFICE

667-5120 Commissioner - Jas Smith  
667-5121 Asst Commissioner (Executive) -  
R A Hodgkinson  
667-5122 Asst Commissioner (Admin) -  
G K Fleming  
667-5427 Executive Committee -  
Norman S Chamberlist - member  
Mrs Hilda P Watson - member  
310,300 Main

667-4238 CANADA MANPOWER CENTRE  
101,300 Main Box 1798

667-4278 CANADA PENSION PLAN  
102,300 Main

668-2161 ENERGY MINES & RESOURCES DEPT  
668-2161 Water Survey of Canada  
300 Main

667-2235 FISHERIES DEPT  
rr 300 Main Box 274

667-5123 INDIAN AFFAIRS & NORTHERN DEVELOPMENT  
DEPT  
117,300 Main

668-2857 Canadian Wildlife Service  
Box 968

667-7861 Northern Economic Development Br -  
Resident Mining Engineer -  
N G Needham  
234,300 Main Box 1767

667-7861 Oil Mineral Div -  
Geological Evaluation Section -  
Resident Geologist - D B Craig  
226,300 Main Box 969

667-7861 Land Inspector - J H Whyard  
216,300 Main

667-7861 Land Supvr - J A Rettallack  
211,300 Main Box 1767

668-2404 Mine Rescue Supt - J D Barraclough  
Bldg 200 Range Rd Takhini

667-7861 Mining Administration -  
Mining Recorder Supvr - B R Baxter  
220,300 Main Box 1767

667-2080 National & Historic Parks Br  
Supt - R B Harvey  
104,300 Main Box 1059

# YUKON SERVICE & SUPPLY Co. LTD.

DISTRIBUTOR FOR  
JOHNSON WAXES &  
G. H. WOODS PRODUCTS

Everything in the Janitorial Line  
**Phone: 667-4388**  
2nd Ave. & Hawkins St. Box 596, Whitehorse, Y.T.

- 668-2266 Yukon Forest Service -  
668-2264 Administration Bldg Mile 918.6  
Alaska Hwy Box 1168 and 3206
- 667-7855 Yukon Indian Agency -  
Supt - Eric J Underwood  
117,300 Main
- 667-7298 Whitehorse Student Residences -  
Coudert Hall -  
ss Nisutlin Dr Riv
- 667-2304 Yukon Hall - J W Johnson admstr
- 667-7216 Yukon Indian Handicraft Co-op -  
Shop ss 200 blk Main
- 667-2366 JUSTICE DEPT
- Magistrate's Court - John B Varcoe  
magistrate  
206,300 Main, Box 1161
- 667-7177 Police Magistrate's Court & Small Debts  
210,300 Main, Box 2231
- 667-4431 Territorial Court - Registry Room  
259,300 Main
- 667-4238 MANPOWER & IMMIGRATION DEPT
- John Roddis mgr  
101,300 Main Box 1798
- 667-4238 Canada Manpower Centre -  
101,300 Main Box 1798
- 667-4911 Unemployment Insurance Commission -  
300 Main Box 3049
- NATIONAL DEFENSE DEPT
- 667-2559 Can Forces Detachment -  
Commanding Officer - Wm S Deacon  
300 Main Box 3268
- NATIONAL HEALTH & WELFARE DEPT
- 667-7831 Northern Health Services -  
Zone Director - Dr Don J C Horwood  
Hospital Area, Lewes Blvd Riverdale
- 667-7831 Whitehorse General Hospital - Lewes  
Blvd  
Administrator - Wm B (Ron) Pogue
- 667-2251 NATIONAL REVENUE DEPT
- Customs & Excise Div -  
Collector - F M Hackney  
103,300 Main Box 997
- 667-4278 Director of Taxation -  
116,300 Main Box 2049
- 668-2181 PUBLIC WORKS DEPT
- Engineer - Robt E Coates  
es Bldg 200 Range Rd Takhini  
Box 2706
- 668-9569 Single Quarters - Bldg 203 Range  
Rd Takhini
- 667-2194 RCMP SUB-DIVISION OFFICE
- Officer Commanding - G Marcoux  
225,300 Main
- 668-2380 Air Detachment - Airport
- 668-2300 TRANSPORT MINISTRY
- 668-2221 Whitehorse Airport - Mile 916  
Alaska Hwy
- 668-2300 Airports & Properties Br  
Airport Manager - W G J Richardson  
1 Air Terminal Bldg Box 2701
- 668-7197 Communications Dept  
Radio Regulations Br -  
Inspector in charge -  
241,300 Main Box 1709
- 668-2293 Meteorological Br -  
Forecast Office, Airport
- 668-2294 Upper Air Station, Airport
- 668-2292 Weather Office, Airport
- 668-2662 Telecommunications Br, Airport
- 668-2296 Maintenance Garage -  
Foreman - Edw Campbell  
Airport, Box 2701
- GOVERNMENT OF THE YUKON TERRITORY
- 
- Lynn Building  
300 Steele St, Box 2703
- 667-5123 COMMISSIONER OF THE YUKON OFFICE
- 667-5120 Commissioner - Jas Smith
- 667-5121 Asst Commissioner (Executive) -  
R A Hodgkinson
- 667-5122 Asst Commissioner (Admin) -  
G K Fleming
- 667-5427 Executive Committee -  
Norman S Chamberlist - member  
Mrs Hilda P Watson - member  
310,300 Main
- 667-5422 ADMINISTRATIVE & LEGISLATIVE SUPPORT  
SERVICES
- 667-5423 Clerk of Council - C W Pearson  
317,300 Main  
Personnel Adviser -  
Director - G R Strong  
4 fl Lynn Bldg 300 Steele
- 667-5417 Statistical & Planning Adviser -  
R Raghunathan  
307,300 Main



# SAFETY SUPPLY COMPANY

240 East 10th Ave. — Vancouver 10, B.C.  
 FIRE EQUIPMENT — FIRST AID SUPPLIES — INDUSTRIAL SAFETY EQUIPMENT  
 EVERYTHING FOR SAFETY IN EVERY INDUSTRY

(604) 879-5234

TELEX 04-5628

## EDUCATION DEPT

- 667-5132 Administrative Office  
 4th fl Lynn Bldg 300 Steele
- 667-5126 Acting Supt of Schools - W O Ferguson  
 667-5128 Asst Supt (Curriculum) -  
 667-5130 Asst Supt (Supervision & Admin) -  
 667-5143 Field Inspector  
 667-5131 Industrial Co-ordinator -  
 667-5139 Purchasing Clerk -  
 667-5254 Recreation & Amateur Sports Div -  
 Director J Thorsen
- 667-5131 Vocational & Apprenticeship Training  
 Director -
- 667-2285 Supvr of Elementary Instruction  
 667-5412 Supvr of Secondary Instruction  
 667-2285 Audio Visual Technician  
 667-7348 Glenlyon Block (Teachorage)  
 300 blk Steele
- 667-2255 Selwyn Staff House 700 blk 4 Ave  
 667-7495 Tagish House Student Dormitory  
 800 blk 1st Ave

## HEALTH, WELFARE & REHABILITATION

- Corrections Br -
- 667-5134 Director - Victor L Ogison  
 668-5556 Administrative Offcr - E J Buxton  
 667-5231 Probation Officers -  
 220, Bldg 204 Range Rd Takhini
- 668-2175 Whitehorse Correctional Institution -  
 667-5135 Supt - W A Milner  
 Range Rd Takhini
- 668-2377 Yukon Juvenile Trng Home - Wolf Creek  
 Officer in Charge - U R Becker
- 667-5233 Health Services Br -  
 Administrator - T F Duncan  
 3 fl Lynn Bldg 300 Steele
- 667-5322 Social Welfare Br -  
 Director - C B H Murphy  
 2 fl Lynn Bldg 300 Steele
- 667-5336 Yukon Alcoholism Services  
 310 Wood
- 667-5324 Office Administration  
 Social Assistance Div -  
 667-5333 310 Wood Box 2703  
 667-5328 Supervisor Homes & Institutions -  
 310 Wood
- 667-2123 Home for Handicapped Children  
 16 Klondike Riverdale

## 667-5144 HIGHWAYS & PUBLIC WORKS DEPT

Engineer - K J Baker  
 Bldg 204 Range Rd Takhini

## LEGAL AFFAIRS DEPT

- 667-5124 Legal Adviser - P O'Donoghue  
 311,300 Main

## LIQUOR CONTROL COMMISSION

- 667-5242 Director - A R Vars  
 Operations Admstr - R Thibault  
 DPW Bldg Industrial Area Marwell  
 Box 2703
- 667-5244 Liquor Store - 300 blk Elliott  
 Vendor - A Check
- 667-5246 Warehouse - 300 blk Elliott

## LOCAL GOVT DEPT

- 667-5155 Director - W A Bilawich  
 Bldg 204 Range Rd Takhini
- 667-5236 Building Insp -  
 667-5230 Electrical Insp -  
 667-5217 Fire Marshal -  
 667-5113 Lands & Assessment Admstr -  
 667-5156 Tax Assessor - Jas H Yamada  
 667-5154 Municipal Insp  
 667-5411 Staff Housing Officer  
 667-5148 Water Clerk  
 633-2240 Porter Creek Pump House  
 end of Elm St P C

## 667-5256 TERRITORIAL SECRETARY & REGISTRAR GENERAL

- Director - H J Taylor  
 Main fl Lynn Bldg 300 Steele  
 Box 2703
- 667-5312 Asst Territorial Secretary -  
 667-5313 Chief Driving Examiner -  
 667-5223 Document Registrations & Business  
 Licences -
- 667-5226 Inspection Services -  
 667-5314 Joint Stock Companies & Securities -  
 667-5315 Motor Vehicle Registration -  
 667-5320 Print Room -  
 667-5317 Public Admstr -  
 667-5319 Workmen's Compensation Bd -  
 Manager - Dorothy Wasylchuk  
 209 Casca Bldg ss 300 blk Elliott
- 667-5426 Central Regisry Admstr -  
 305,300 Main
- 667-5136 Central Registry Supvr -  
 2 fl 300 Steele
- 667-5258 Central Registry Clerk -  
 Bldg 204 Range Rd Takhini

## TOURISM CONSERVATION & INFORMATION DEPT

- 667-5340 Travel & Info Br - Office  
 667-5339 Director - H Dryden  
 Main fl Lynn Bldg 300 Steele
- 667-5339 Info Officers - Ken Sillak,  
 667-5341 Brian Martin  
 667-5340 Development Officer - Michael Brine  
 667-5342 Tourist Info Services  
 604-  
 682-6311 Yukon House -  
 Manager - Karl Crosby  
 567 Hornby St Vancouver 1, B C

**MOTORS  
GENERATORS  
MACHINERY  
SALES**

**DC VARIABLE  
SPEED DRIVES**



**Electric Motor & Generator Service Centre**

**INDUSTRIAL WIRING**  
2186 Quinn Street  
(22nd & Quinn)  
PRINCE GEORGE, B.C.

**563-9256-7**  
Telex 047-8636

**SMITH INDUSTRIAL ELECTRIC LTD.**

- 667-5228 Game Br -  
Director - J B Fitzgerald  
Main fl Lynn Bldg 300 Steele
- 667-5228 Library Services Br -  
Director - G Graham  
Main fl Lynn Bldg 300 Steele
- 667-5343 TREASURY DEPT  
  
Treasurer - K MacKenzie  
3 fl Lynn Bldg 300 Steele
- 667-5346 Finance Administrative Offcr
- 667-7627 Graafland Coby L C studt r 3 Aishihik  
Riv Box 662
- 667-7627 Graafland Willen (Mary) mech Transp Div  
(CAC) h 3 Aishihik Riv Box 662  
Graber Eug H fire capt W/H City r  
Box 526
- 633-2403 Grady Glen W h Shipyard Area Box 148
- 667-7953 Grafik Paul (Susan) h 27 E 11 Ave P C
- 667-7953 Graham Barbara studt r 803 Black Box  
2028
- 667-4982 Graham Bradford E (Sharon) mech K R Elec  
h 612 Alexander Box 563
- 667-7630 Graham David R mech Super J Texaco h  
2101 7 Ave Box 617
- 667-4989 Graham David W (Thelma) h 2114 7 Ave  
Box 2036  
Graham Don Box 341
- 667-2226 Graham Don P (Clare) bldg supp sls mgr  
Genl Enterprises h 37 Teslin Riv  
Box 616
- 633-2345 Graham Donna V clk CNT r 1301 Centennial  
P C Box 1172
- 667-2845 Graham Mrs Eva slswm Hougens r 806  
Black Box 2314
- 667-4901 Graham Francis acct Gulf Oil Canada r  
303,22 Teslin Riv Box 2908
- 633-2345 Graham Gordon R (Jean) mech Transp Div  
(CAC) h 1301 Centennial P C Box 1172
- 667-4048 Graham Mrs Ida M h 106,207 Alexander  
Box 2296
- 667-2845 Graham J H (Eva) mech New Imperial Mines  
h 806 Black Box 2314
- 667-4673 Graham Jas K mgr Mimi's Pizza Cabin h  
1,704 Main Box 2121
- 667-4901 Graham John G (Frances) broadcaster CKRW  
h 303,22 Teslin Riv Box 2908
- 667-7953 Graham Mrs Kathleen asst hairdrsr  
Hilde's Beauty Bar r 803 Black  
Box 2028
- 667-7953 Graham Richd A (Kathleen) mech Transp  
Div (CAC) h 803 Black Box 2028
- 633-2219 Graham Richd L pres 922 Contrg h 901 Fir  
P C Box 461  
Graham Richd W (Marlene A) mech, Elvins  
Equip Sls h Maxwell Area Box 2036
- 667-7630 Graham Roy D (Freda) plmbr Nelson's Ltd  
h 2101 7 Ave Box 617
- 667-2033 Graham T Garth (Anne) libr Y T Govt Regl  
Lib h 7,6 Takhini Riv Box 1022  
Grainger John L trk drvr WP & YR
- 667-7251 Granger Ron A (Diane) prospector h 503  
Main Box 2378
- 667-2984 Granger Syd (Vera) custodian Y T Govt  
Educ h 802 Wheeler Box 1774
- Grant Geo mech hlpr Taylor Chev Old r  
Box 402
- Grant Gloria recpt Hanna & Gorrell
- 667-7429 Grant Gordon M (Geraldine) mech WP & YR  
h 37 Takhini Riv Box 808
- 667-7629 Grant H C M (Gladys L) retired h 604  
Jarvis Box 396
- Grant Jas h 76 Kopper King Tr Ct
- 668-5984 Grant Leonard G news dir CKRW h 67, Tak-  
hini Tr Ct Range Rd Tak
- 667-7631 Grant Maurice C (Cora) genl mgr W/H Mtrs  
h 207 Hanson Box 402
- 667-2751 Grant Michl J (Rita) mech New Imperial  
Mines h 55 City Tr Ct 1700 blk 2 Ave  
Box 1471  
Grant R Jas swamper WP & YR  
Grant Robt H drvr WP & YR  
Grant V Heather mntnce clk WP & YR  
Grasholm Hans J (Maria) techn CNT h 43  
Aisek Riv Box 3085
- 633-2550 Grauwiler Wm (Ann) instr Y T Govt Educ  
h 904 Fir P C Box 715  
Grave Austin Carcross Rd Box 1641  
Gray Mrs C K cook Y T Govt Educ Box 2906
- 633-2372 Gray Gerald P (Darlene) trk drvr WP & YR  
1510 Centennial P C RR1  
Gray Mrs Ida clk typ Y T Govt Personnel  
r 86 Aisek Riv Box 2680
- 633-2587 Gray Lawrence J drvr WP & YR h 1201 Fir  
P C RR1
- 667-2667 Gray Robt H (Ida) mgr IAC Ltd h 86 Aisek  
Riv Box 2680
- 668-2131 Great Northern Airways (1970) Ltd R A  
Berube mgr B Hangar Airport Box 2870
- 633-2417 Green Geo E (Jean A) h d opr N C Machy  
h 37 Trailer Village Northview Rd P  
C Gen Del
- 668-2638 Green Herbt E (Jean L) office mgr M & R  
Mechl Contrs h 127 Hillcrest Dr Hill-  
crest Box 1238
- 668-2287 Green Jas A emp DPW r 76 Kluane Cres  
Hillcrest Box 706
- 367-2163 Green Ken (Violet) offcr Y T Govt Cor-  
rections h 805 Cook Box 1391
- 667-2163 Green Mrs Violet clk The Bay r 805 Cook  
Box 1391
- 667-7632 Green Walter B h 612 Wheeler Box 583  
Greenlaw O M Mile 12 Carcross Rd Box  
2962
- 668-2651 Greenway Mrs Carol J clk CNT r 7 Takhini  
Tr Ct Range Rd Tak Box 2009
- 668-2651 Greenway Wm L (Carol J) asst mgr Yukon  
Bus Lines h 7 Takhini Tr Ct Range Rd  
Tak Box 2009  
Greenwood Robt D security Taylor & Drury  
h 702 Jarvis Box 846
- 667-7640 Greer I L (Rena) h 11 Koidern Riv  
Box 422  
Greer Mrs S clk Y T Govt Central Regis-  
try



**Edgewater****HOTEL****Ultra Modern Accommodation  
1ST STREET & MAIN****THE CELLAR****Licensed Dining Lounge  
DIAL 667-2573**

- 567-7055 Greschner Steve serv mgr Oscar's Elec  
h 17,612 Main
- 567-4605 Gresley-Jones Mrs Margt acct clk Terr  
Supp r 70 Teslin Riv Box 1259
- 567-4605 Gresley-Jones Thos M (Margt) store mgr  
Hougens h 70 Teslin Riv Box 1259
- 533-2216 Grieve David A h 1305 Holly P C Box 713
- Griffin Chas Mile 2 Mayo Rd Box 1292
- 568-2739 Griffin Mrs June custodial worker Y T  
Govt Educ r Mile 2 Mayo Rd Box 1292
- 567-4577 Griffith Elwyn h 511 Hanson Box 2247
- Griffiths Christina studt r 211 Rogers
- 567-2214 Griffiths Heating & Service Ltd Richd  
Griffiths pres 211 Rogers Box 2247
- 567-2214 Griffiths Richd (Diana A) pres Griffiths  
Htg & Serv h 211 Rogers Box 2247
- Grigson Joan Box 3088
- 568-2217 Gristwood Jim W (Georgina) surv White  
Hosford & Impcy h 104 Takhini Tr Ct  
Range Tak
- Griswold A D Box 2555
- 567-7319 Groat Mary E h 4, St Elias Blk ss 600  
blk Wood Box 2209
- 567-2406 Groenewegen T H techl offcr Natl Historic  
Sites h 3,201 Hanson Box 2767
- 568-2396 Grose Dwayne radio opr Fed Govt MOT h  
42 Arnhem Tak RRI
- Gross L P Box 1756
- 568-2470 Groves D Neil (Gaylene R) dept mgr  
Hougens h 121 Hillcrest Dr Hillcrest  
Box 1248
- 568-2470 Groves Mrs Gaylene R nurse Family Prac-  
tice Unit r 121 Hillcrest Dr Hillcrest  
Box 1248
- 567-2920 Grundmann Mrs Eva slswm Taylor v Drury  
r 211 Lambert Box 1001
- 567-2191 Grundmann Ingo (Joan) mech h 211b Lam-  
bert Box 2322
- 567-2920 Grundmann Kurt h 211 Lambert Box 1001
- Grunsky G partsmn Whitehorse Mtrs r  
Gen Del
- 567-2476 Gudgin Diana recpt Northern Metallic Sls  
h 308a Hawkins Box 2116
- 568-3725 Guerin Brian 3 LoBird Tr Ct Box 1475
- 568-5852 Guerin Dennis J (Coleen) swamper WP & YR  
h 106 Park Lane Hillcrest Box 1002
- 567-2475 Guerin Jos G (Mary) stkpr Y T Govt Educ  
h 608 Jarvis Box 2916
- 567-2475 Guerin Mrs Mary clk typ Y T Govt Terr  
Sec r 608 Jarvis Box 2916
- 568-2243 GULF OIL CANADA LIMITED  
W Glen Haddow, Agent  
Motive Fuels, Auto and Industrial  
Lube Oils and Greases  
Tires - Batteries - Accessories  
Yukon Bulk Plant  
Marwell Area, Box 1155  
(See Our Class Advt - Oils - Fuel  
& Htg)
- Gustafson Alfd E mech WP & YR
- Gutfriend F M Box 1761
- Guttman C B 10, LoBird Tr Ct Box 2902
- Guttman Gail L acct clk Trans North  
Turbo Air r 10, LoBird Tr Ct Box 2902
- Guyett C Mile 918 Alaska Hwy Gen Del
- Guyette Lee dispr Black Top Cabs
- Guyette Mrs Ruby mgr Black Top Cabs  
h 8 City Tr Ct 1700 blk 2 Ave Box 1235
- 567-7666 Guys & Dolls Recreation Ltd 209b Main
- 568-2529 Guze Ron M (Jean) mech Hertz Rent-a-Car  
h 88 Sunset Dr Hillcrest Box 1286
- Gysler Lloyd studt h 1802 Centennial  
P C Gen Del
- H
- 567-2963 Hac Wm drvr WP & YR h 704 Alexander  
Box 1274
- 567-2103 Hackney Fred M (Sylvia) collr Fed Govt  
Customs h 21 Tagish Riv Box 89
- 567-2103 Hackney Sibell florist House of Flowers  
r 21 Tagish Riv Box 89
- 568-2285 Hadden Larry (Gail) mech WP & YR h 3  
Takhini Tr Ct Range Rd Tak Box 2631
- 567-2243 Haddow W Glen agt Gulf Oil Canada h  
Klondike Manor 405 Rogers
- Hadgkiss Edw J Box 2474
- Hadvick H O pres Frontier Electronics
- 567-7634 Hadvick S Oscar (Karen N) pres Oscar's  
Elec h 810 Cook Box 635
- 567-2368 Hagen Mrs Bella tel opr CNT h 610A Black  
Box 699
- 567-2868 Hagen Don G (Mary) plmbr Fred's Plumbing  
h 807 Cook Box 2963
- Haines Chas h d mech DPW h 311 4 Ave
- 567-4567 Haines Chas A (Lorraine) linmn WHTV h  
32,701 Main Box 2181
- 567-4943 Haines E L carp Frontier Constn h 6  
Townhouse Klondike Rd Riv Gen Del
- 567-4567 Haines Mrs Lorraine recpt W/H Dental  
Clinic r 32,701 Main Box 2181
- Haines S G Box 2181
- Hall Art Box 2882
- 567-7719 Hall Mrs Beverley cash W/H Inn Restr h  
3,605 Jarvis Gen Del
- Hall Donald N (Jacqueline) lubmn WP & YR  
h 99 Park Lane Hillcrest Gen Del
- 568-2416 Hall Jas R (Ina) unit chf air traffic  
controller Fed Govt MOT h 098 Valley-  
view Box 1855
- Hall John J r East Bank Box 2127
- 567-4375 Hall Mrs Joyce recpt Genl Hosp r 510  
Hawkins Box 955
- 567-4375 Hall Stan G Jr (Joyce) whse fcrmn Kelly  
Douglas h 510 Hawkins Box 955
- 567-2916 Hall Stan G Sr (Cath) offcr Y T Govt  
Corrections h 810 Alexander Box 132
- Hall Teddy miner Hudson Bay Mining &  
Smelting h Long Lake Rd
- 567-7139 Halliday Chas M (Marilyn) genl mgr Tay-  
lor Chev Olds h 4 Tutshi Riv Box 1167



(YUKON) LTD., WHITEHORSE, YUKON

CORNER

STORE

- Meats
- Vegetables
- Dairy Products
- Confectionery

Open Daily 9:00 a.m. - 8:30 p.m.  
 Sunday - 10:00 a.m. - 8:00 p.m.

Phone 667-2259  
 5th & Strickland, Whitehorse

- 667-4623 Hamar Danl I (Susan E) tchr Y T Govt Educ h 309,1 Teslin Riv Box 2289
- 667-4623 Hamar Mrs Susan E clk Y T Govt Soc Welfare r 309,1 Teslin Riv Box 2289  
 Hamen Evelyn wress Tourist Servs r 9,312 Alexander Gen Del
- 667-7641 Hamilton Howard wchm h 602 Wheeler Box 279
- 667-7641 Hamilton Peter lab r 602 Wheeler Box 279  
 Hamilton Mrs Rose h 210,502 Wheeler
- 667-2461 Hamilton Steven P acct Can Imp Bk of Com r Bk of Com Apts
- 668-2618 Hammer Eric h 2 Kopper King Tr Ct Box 271  
 Hammer Henry O (Barbara) trk drvr h 811 Cook Box 2092
- 668-2542 Hammond Doris r ft 2 Mi Hill Box 54
- 668-2646 Hammond Fred D (Roxane M) firmn DPW h 69 Dieppe Dr Tak Box 117  
 Hammond Wm Box 224
- 667-4512 Hampton John A (Carole) drvr P & YR h 14 Townhouse Klondike Rd Riv Box 1554  
 Hamza Jos Box 2197
- 667-7968 Hanchar Mrs Gwen A partner Davey Jones Fish & Chips r 406 Jeckell Box 1295
- 667-7968 Hanchar Peter (Gwen A) partner Davey Jones Fish & Chips h 406 Jeckell Box 1295
- 667-2281 Hancock Mrs Dorothy partner Locksmith Servs r 1301 5 Ave Box 41
- 667-2281 Hancock Wm A (Dorothy) partner Locksmith Servs h 1301 5 Ave Box 41
- 667-2924 Hankins Chas E (Madeline) v pres frans North Turbo Air h 14 Aishihik Rd Riv Box 786  
 Hankins Jas A (Doreen) h 56 City Tr Ct 1700 blk 2 Ave Box 1317
- 667-7223 HAN-MAR HOLDINGS LTD  
 P Hanchar, President  
 es 1200 blk 4th Ave,  
 Box 1295.
- 667-2739 Hanna Jas A (Mary) optom Casca Bldg ss 300 blk Elliott h 39 Tutshi Riv Box 878
- 668-2279 Hannah Clayton E (June A) customs offer Fed Govt h 12 Dieppe Dr Tak Box 997  
 Hannah Ernest Box 1383
- 667-4025 Hannam Robt A (Fern A) const RCMP h 10 Lewes Blvd Riv Box 1129
- 633-2394 Hansen Mrs Doreen S sten CKRW Radio r 1605 Birch P C Box 2785
- 633-2394 Hansen Henning G (Doreen) diesel mech N C Machinery Ltd h 1605 Birch P C Box 2785
- 668-5628 Hanson Mrs Dorothy h 11 Chalet Cres Hillcrest Box 2645
- 667-4030 Hanson Sanford N (Betty) br mgr Kaps Transp h 44 Klondike Riv Box 659
- Hanson Sig carp h 6 St & Strickland Box 2308
- 667-4970 Hanulik Tony (Margt) pilot Trans North Turbo Air h 36 Klondike Riv Box 3152
- 633-2332 Hanvold Expediting Services Ltd Box 1128
- 667-4953 Harbottle Francis E (Jeanne) pilot Genl Enterprises h 402 Jeckell Box 2870
- 667-7661 Harbottle Thelma V clk Tourist Servs Motel h 308 Elliott Box 32
- 667-4047 Harcourt Margt print setter W/H Star h 702 Strickland
- 667-7686 Harder Mrs Mary clk Tourist Servs r 306 Steele Box 1804
- 667-7686 Harder Paul (Mary) prop Yukon Bowling Centre h 306 Steele Box 1804
- 633-2411 Hardie Allan h 53 Kopper King Tr Ct
- 633-2411 Hardie Dave E (Donna) dir Malamute Constn Co h Squanga Ave Crestview Box 2305
- 667-2038 Hardtke Karl h 2109 7 Ave Box 2103
- 668-2823 Hardy Edw J (Gladys) plant opr WP & YR h 6 Kopper King Tr Ct Box 2732
- 668-2488 Hardy Eldon Box 2096
- 667-7296 Harper Bruce H studt r 70 Kluane Cres Hillcrest Box 2343
- 667-7296 Harper Lorne D (Jean) prop Harper's Trucking h 2009 7 Ave Box 271
- 668-2488 Harper Nelson M (Madeleine) trk drvr Transp Div (CAC) h 70 Kluane Cres Hillcrest Box 2343
- 668-2689 Harper Norman E C (Margt) x-ray techn W/H Genl Hosp h 10 Dieppe Dr Tak RRL
- 667-7296 Harper's Trucking (Lorne D Harper) 2009 7 Ave Box 271
- 667-7194 Harris Brian (Patricia) clk Taylor & Drury h 303,406 Rogers Box 1876
- Harris C H custodial wkr YT Govt Soc
- Harris Chas E Box 1303
- Harris Dorothy M posting mach opr Housgen's Ltd r Mile 2 Mayo Rd Box 2058
- Harris Dorothy M C Box 784
- 667-7179 Harris Edgar r 604 Main Box 895
- 667-7277 Harris Mrs Ellen tchr W/H Elem Sch r 708 Black Box 3131
- 667-7277 Harris Glen (Ellen) prospector h 708 Black Box 3131
- 667-7179 Harris Harold carp New Imperial Mines h 604 Main Box 895
- 668-5695 Harris Judith A bkpr Cousins Ltd h 114 Takhini Tr Ct Range Rd Tak Box 1545
- Harris W L Box 2744
- Harris Wm C offer Y T Govt Corrections r Box 2166
- Harrison A H Box 2379
- 667-2723 Harrison Don I (Beverly) drvr Transp Div (CAC) h 40 City Tr Ct 1700 blk 2 Ave Box 1569



# MURDOCH'S FUEL SERVICE LTD.

667-2468

FUEL OILS and WOOD

667-2468

Fourth Avenue & Wood St. RADIO DISPATCHED

P.O. Box 9, Whitehorse

- 667-4365 Harrison Felicity A supvr Fed Govt Yukon Hall h 126 Takhini Tr Ct Range Rd Tak Box 389
- 667-7363 Harrison Wm A (Audrey) br mgr Northern Coml Machy h 10 Aishihik Riv Box 2592  
Harry Chappie cook h Indian Village  
Hartel Geo (Louise) mech W/H Mtrs h 95 Takhini Tr Ct Range Rd Tak Box 1693
- 667-4732 Hartel Gerhard A plmbr Arrow Plumbing h 5,702 Strickland Gen Del  
Hartel Mrs Louise cash W/H Mtrs r 95 Takhini Tr Ct Box 1693
- 667-7673 Hartt Fred J pntr h 104 Jarvis Box 414  
Haruichi Mario electn New Imperial Mines h 5,511 Jarvis  
Harvey Doug opr Fed Govt MOT
- 668-2419 Harvey Jean clk typ Y T Govt r 14 Cassino Tak Box 1059
- 668-5695 Harvey Ken F lubmn WP & YR r 114 Takhini Tr Ct Range Rd Tak Box 1545
- 668-2419 Harvey Mrs Patricia A clk typ Y T Govt Liq Control r 14 Cassino Tak Box 1059
- 668-2419 Harvey Robt B (Patricia A) supt Natl Historic Sites of Canada (Yukon) h 14 Cassino Tak Box 1059
- 667-4554 Hastings Irene R sten Fed Govt MOT h 36 City Tr Ct 1700 blk 2 Ave  
Hatton Danl M mech hlpr New Imperial Mines r 512 Hanson  
Hatton Rainer Box 2988
- 668-2403 Hawkins Bart C (Jean) sgt RCMP h 30 Range Rd Tak Box 1129
- 667-7656 Hayden A Earl (Joyce) purch agt Hoover Industl Servs h 10 Tutshi Riv Box 645
- 667-7922 Hayden David r 705 Black Box 1105
- 667-7656 Hayden Mrs Joyce sec Robt W Miller h 10 Tutshi Riv Box 645
- 667-2315 Hayden Margt off clk The Bay r 15 Klondike Riv Box 280  
Hayes M Box 2813  
Haysman Kent drvr Black Top Cabs  
Hazy Josef Box 512
- 667-2630 Healy Gordon A (Margt) partner Kovac & Healy h 11 Klondike Rd Riv Box 646
- 667-7149 Healy Jas E (Pat) mntnce craftsman DPW h 11 Tagish Rd Riv Box 356
- 667-4141 Hearn Ruth clk Gold Nugget Lounge r 610 Wood Box 723
- 667-4996 Heath Geo h 305 Strickland
- 667-4996 Heath Mrs Margt prop Yukon Office Overlook h 305 Strickland
- 667-2836 Hebert Ed (Betty) carp h 702 Ogilvie Box 2594
- 667-2022 Hebert Velma L clk DPW h 701 Jarvis Box 2455  
Hegedus L Box 2454
- 668-2537 Heiland Allan W (Verda) mgr Oscar's Elec h 151 Dalton Trail Hillcrest RRI
- 668-2537 Heiland Mrs Verda clk The Bay r 151 Dalton Trail Hillcrest RRI  
Heilman Mrs Louise Box 1388
- 633-2429 Hein Norman W drvr WP & YR h Mile 923 Alaska Hwy RRI
- 668-2805 Hein Werner F lab New Imperial Mines h 72, Takhini Tr Ct Range Rd Box 1282
- 668-5651 Heine Geo E (Adela L) h 15 Kopper King Tr Ct
- 667-7713 Heinrichs Clare M stewardess Gr Northern Airways r 56 Alsek Riv Box 2870
- 667-4774 Heintz Ross fork lift opr WP & YR h 2, 605 Elliott
- 667-2181 Heitman Guenther drvr Transp Div (CAC) r Box 2755  
Helca Mining Co of Canada Box 3231
- 667-2234 Helm A R (Ethel) phys W/H Med Dent Clinic h 40 Alsek Rd Riv Box 2058
- 633-2527 Helm Michl V mgr Yukon Photographics h 303 Grove P C Box 3209
- 667-4535 HEMSWORTH TURTON & CO LTD  
667-4636 L W Weiss, Manager  
Member of Vancouver Stock Exchange.  
Stocks and Bonds - Orders Executed on all Exchanges.  
Howeve Bldg, 1000 blk 4th Ave  
Telex 049-8-295 Box 2320  
Hendrickson Chas retired h 612 Wood Box 925
- 667-7409 Henitiuk M (Audrey) v pres & genl mgr Liard Constn h Long Lake Rd Box 2232
- Henke Jean M sten Elvins Equipment Sales Ltd r 91 Teslin Riv
- 667-2283 Henke Steve (Alice) pres Henke's Body Shop Ltd h 10 Donjek Rd Riv Box 2204
- 667-7906 Henke Wayne A (Jean) pntr Henke's Body Shop h 91 Teslin Riv Box 2204
- 667-2282 Henke's Body Shop Ltd Steve Henke pres ws 1400 blk 1st Ave Box 2204
- 668-2286 Henney A h 64 Kopper King Tr Ct Box 1436
- 667-2009 Hennings H David (Frances) dept mgr Hogen's h 107, Takhini Manor Lewes Blvd Box 1761
- 668-2627 Hennings Lloyd G (Florence) h d opr h 51 Takhini Tr Ct Range Rd Tak RRI  
Henny Mrs Fran wtress Starlight Lounge  
Henry Anne Hse 14 Indian Village Gen Del
- 667-4775 Henry Don h Shipyard Area Box 1640  
Henry H Box 736
- 667-7446 Henry Helen clk Hougens Ltd r 307 Black Box 852  
Henry John Box 763  
Hensley W A offcr Y T Govt Corrections Box 197
- 668-5580 Hepple Daryl T (Edith A) drvr Imperial Oil h 22 Kopper King Tr Ct Box 2591
- 668-2430 Herbert Brian R (Pat A) storemn Fed Govt Forestry h 8 Dieppe Tak Box 1168  
Herbert Mrs Pat A clk DPW r 8 Dieppe br Tak Box 1168  
Herche Rudi Box 1696
- 667-2186 Hergert Conrad (Phyllis J) h 5,501 Alexander Box 853



# CARON DIAMOND DRILLING LTD.

Box 983  
WHITEHORSE, Y.T.

SURFACE AND UNDERGROUND  
CONTRACT DIAMOND DRILLING

Suite 3 - 425 Howe St.  
VANCOUVER

Phone **668-2424**

Phone **687-4634**

- Herman Rose clk Busy Bee (Yukon) r 206  
Jarvis Box 188  
Hermans Ken G Box 2764  
Hermans Suzette E wtress Tourist Servs  
r Box 2764  
Hermanson Evelyn lndrs Travelodge  
667-7118 Hermanson Mrs Helen clk Town Toggery  
r 504 Hawkins Box 3128  
667-7118 Hermanson Helmer G (Helen) genl mgr  
Yukon Airways h 504 Hawkins Box 3128  
Hernandez Lois Box 1527  
Herriman Sandra pbx opr Terr Supp Co  
Herrling Mrs E custodial wkr Y T Govt  
Educ  
633-2595 Herrling Stan L (Doreen) carp h 1703  
Dogwood P C Box 2336  
633-2503 Herrmann Arno H (Karin) emp Emblem  
Constn h 61 E 13 Ave P C Box 2528  
667-2505 Hertz Rent A Car Yukon: Auto Rentals  
667-2003 lessee ws 2000 blk 4 Ave and W/H Air-  
port  
667-4028 Hess Frank D prop Frank D M Hess Photo-  
graphy h 709 Wheeler Box 3230  
667-4028 Hess Frank D M Photography (Frank D M  
Hess) 709 Wheeler Box 3230  
Hess Mrs S lib clk Y T Govt Regl Lib  
668-5611 Hewston Lance (Margt) pres Lance Hewston  
& Assoc h 110 Park Lane Hillcrest  
Box 2869  
668-5611 Hewston Lance & Associate Lance Hewston  
pres 110 Park Lane Hillcrest Box 2869  
667-2132 Heynen Cor J (Ursula) techn CPC h 17  
Aishihik Riv Box 3073  
667-2755 Heynen Klaus (Johanna) mgr Chilkoote  
Motel h 28 Alsek Riv Box 655  
  
667-7309 **HILDE'S BEAUTY BAR**  
Theresa Dellaire, Proprietor  
"Glamour is Our Business"  
Permanent Waving - Personalized  
Hair Shaping and Styling - Hair  
Coloring. Closed Mondays.  
1304 2nd Ave, Box 2171.  
(See Our Class Advt - Beauty Salons)  
  
667-4350 Hildebrand Mrs Doreen dental asst W/H  
Dental Clinic r 23 Tutshi Riv Box 2872  
667-4350 Hildebrand John H (Doreen) dept mgr  
Hougens Ltd h 23 Tutshi Riv Box 2872  
667-2819 Hilker R G Ltd R G Hilker pres cons engs  
Northern Metallic Bldg ws 2200 blk 4  
Ave Box 1566  
668-2822 Hilker Robt (Joyce) pres R G Hilker Ltd  
h 6 Chalet Cres Hillcrest Box 566  
Hill Geo E drvr WP & YR  
667-2059 Hill Geraldine A emp DPW h 203 Hawkins  
667-4088 Hill Grant D (Glenella) plant opr NCP  
h 1 Kalzas Pl Riv Box 1664  
Hill M E Box 2771  
667-4348 Hillson Mrs Vivian C pbx opr WP & YR h  
306,501 Hoge Box 1277  
667-4388 Hilts D Wayne h 205,502 Wheeler Box 2768  
  
667-4628 Hinde Barry C (Nola) clk Hougens h 701  
Cook Box 1254  
667-4979 Hines Jas P K h 8 McCandless Bldg 100  
blk Strickland Box 1699  
Hines Paul J rcvr Taylor & Drury Ltd  
r Gen Del  
633-2588 Hinger Frank h 19 E 9 Ave P C Box 2083  
Hinterberger H Box 1224  
Hinton Don meat ctr Tourist Servs  
Hirche Rudi Box 1696  
Hire Richd R brkmm WP & YR Box 1358  
  
667-7755 **H'LENS CHICKEN VILLAGE**  
667-7757 Len Marsh, President  
North America's Hospitality Dish  
Colonel Sanders Recipe Kentucky Fried  
Chicken  
"It's Finger Lickin' Good"  
Ice Cream and Soda Bar  
Catering to Banquets, Business Meet-  
ings, Club or Social Gatherings.  
Inquire for Special Catering Prices.  
600 blk 2nd Ave, Box 381.  
(See Our Alpha Insert)  
  
Hnatuk J r Carcross Rd Box 2279  
Hobah Apartments 1, Teslin Rd Riv  
667-4887 Hobbis David J (Barbara) mech New Imper-  
ial Mines h 804b Strickland Box 103  
Hobbs Wayne pres W/H Auto Metal (1970)  
r Mile 3.5 Mayo Rd Box 3273  
667-2857 Hobus Dave (Sandy) tchr Y T Govt Educ  
h 10,1200 blk 6 Ave Box 893  
667-2144 Hodgkinson Geof rep Mutual Life  
Assce h 95 Teslin Riv Box 1137  
667-7775 Hodgkinson R A h 7 Koidern Riv Box 3201  
668-5521 Hodgson Edw J (Colleen) drvr Cassiar  
Transp h 45 Takhini Tr Ct Rauge Rd Tak  
  
667-2476 Hodgson Mrs Helen clk typ Y T Govt Engrg  
r 10 Kopper King Tr Ct RRI  
668-5847 Hodgson John J (Nellie) cpl RCMP h 41  
Arnhem Tak Box 1129  
667-2476 Hodgson Wm (Helen) h 10 Kopper King Tr  
Ct RRI  
  
667-7983 Hoeller Heinz (Freidel) drvr New Imperial  
Mines h 412 Alexander Box 437  
667-2935 Hoenisch, Klaus D (Brunhild) comptroller  
Hougens h 70 Alsek Riv Box 2316  
668-5991 Hoepfner Ron J (Norma M) tchr Y T Govt  
Educ h 6 Seine Sq Tak RRI  
667-7065 Hoffmann Fred H (Dorothy) dept mgr K D  
h 1303 3 Ave Box 1961  
Hoffman Peter Box 1357  
668-5883 Hogan Betty sten DPW h 9 Arnhem Tak  
Box 2874  
Hogan J Box 1098  
667-7180 Hogan Jack G (Gwen) acct Genl Enter-  
prises h 610 Cook Box 973  
Hogan Michl H (Lynda) linmn CNT h 7  
Aishihik Riv Box 1744  
667-7478 Hoganson Shirley A sten r 29 Townhouse  
Klondike Riv Box 531

The New Name

in the Yukon

P.O. BOX 1069, WHITEHORSE 667-2555

On 2nd Avenue at Lambert Street

CHEVROLET

**TAYLOR**

OLDSMOBILE

- 667-4019 Hoganson Wayne whsmn WP & YR h 24,405  
Rogers Box 2826  
Hogg B L RRL  
Hogg Mrs Sue wtress Casa Loma Motel r  
Mayo Rd  
Holbrook Mrs Alice Box 707  
Holgate Harold drvr Russell Transp r  
Gen Del  
Holgate Maxine F barmaid h 122 Takhini  
Tr Ct Range Rd Tak  
Hollingdale Joanne B teleprntr CNT r  
709 Ogilvie
- 633-2473 Holloway Clayton S (Norma) drvr Russell  
Transp (Yukon) Ltd h 32 Trailer Vil-  
lage NOrthview Rd P C Box 2556
- 667-2382 Holloway D clk Tourist Servs r 705 Cook  
Box 2556
- 667-2382 Holloway Doug S (Thelma) genl contr 705  
Cook Box 2556  
Holloway J mech Y T Govt Engrg
- 667-2382 Holloway Mrs Thelma clk The Bay r 705  
Cook Box 2556  
Holm Grant clk Tourist Servs  
Holm Mrs L h 26 Teslin Riv  
Holm Steve Box 1690
- 633-2273 Holmes Floyd F drvr WP & YR h 27 E 12  
Ave P C Box 2857
- 667-7286 Holroyd Eric W (May) tchr Y T Govt Educ  
h 309 Hanson Box 1902
- 667-7286 Holroyd Mrs May clk typ Y T Govt Trav &  
Info r 309 Hanson Box 1902
- 667-4954 Holtsbaum Robt E (Bonnie) const RCMP h  
28 Tagish Rd Riv Box 1129
- 633-2238 Holway Ron (Helen) pres Holway's Hwy  
Servs h Mile 923 Alaska Hwy Box 2026
- 668-5817 Holway Walter D (Edna) whsemn DPW h 166  
Valleyview RRL
- 633-2238 Holway's Highway Services Ltd Ron Hol-  
way pres serv sta Mile 923 Alaska Hwy  
Box 2020  
Hombert Willy RRL
- 667-7790 Home Finders The R Robinson genl mgr  
real est 112 Wood  
Home & School Assoc Box 927  
Honatzis Trudy M sec Trans North Turbo  
Air r 53 Teslin Rd Riv Box 1623
- 633-2525 Hoobanoff Harold instr Globe Air h 31  
E'9 Ave P C Box 2188  
Hooper Andw h Sleepy Hollow Box 2464  
Hooper Sheila Box 355
- 667-7056 Hoover Industrial Service Ltd Warren E  
Cazes mgr min supps Industrial Area  
Marwell Box 1038  
Hopkins Chas drvr Terr Transp  
Hopkinson Ron Box 1450
- 667-7770 Horakova Eva dir Qualita Clnrs r 212  
Alexander
- 667-7925 Horback Mrs Helen freelance broadcaster  
235 Wickstrom Rd Box 665
- 667-7925 Horback Wm (Helen) fire capt W/H City  
h 235 Wickstrom Rd Box 665  
Hornbert W h 62 Kopper King Tr Ct  
Horne Wm A whsemn Yukon Elec r Baranov  
Motel 110 Rogers Rogers Box 1189
- Horner Gertrude barmaid Sportsman's  
Lounge r Casa Loma Motel Box 2742  
Horner Stan Box 2742
- 667-2651 Horoscoe Walter (Huegette) plant mgr  
CNT h 7 Tatchun Riv Box 2651  
Horrill Ken Box 1296
- 668-2166 Horsman & Karr Holdings Lt holding co  
Across from Airport Mile 916 Alaska  
Hway Box 1021
- 668-2525 Horsman Ken M mgr Airport Chalet h 12  
Chalet Cres Hillcrest Box 1086
- 667-7127 Horsnell Peter H (Sheila) asst mgr Tay-  
lor & Drury h 602 Strickland Box 370
- 633-2567 Horton Lawrence F (Suzanne) partsm  
Elvins Equip Sls h 1103 Hickory P C  
Box 2351
- 667-2892 Horwood Don J C (Ruth) zone medical dir  
Fed Govt Health & Welfare h 5 Tatchun  
Riv Box 87
- 667-2373 Horwood Grant J (Gayle) mech Taylor Chev  
Olds h 206,1 Teslin Riv Box 1369  
Horwood Jas E mgr Coml Prntrs & Sta-  
tioners Box 1976  
Hosack Garry (Susan) mech Transp Div  
(CAC) h 407 Steele Box 842
- 668-2453 Hoshizaki Norm E (Alma L) observer Fed  
Govt MOT h 188 Valleyview RRL
- 667-7977 Hougen Brent clk Hougen's Ltd r 212  
Rogers Box 400
- 667-2302 Hougen Magnus B (Marjorie) traffic mgr  
Hougens h 304 Elliott
- 667-7977 Hougen Rolf B (Margt) pres Hougens h  
212 Rogers Box 400



667-4222 Rolf Hougen, President  
Bert Norrie, Merchandise Manager  
Klaus Hoenisch, Comptroller  
309 Main St, Box 400  
Telex 049-8-274  
(See Our Advt Insert)

- 667-2131 Hougen's Ltd Industrial Div 310 Main  
Houle Pat (Marie) h 60 Kopper King Tr Ct
- 667-2572 House of Charm Janet Kulicki mgr beauty  
shop Wood at 3 Ave Box 2572
- 667-2408 House of Flowers Mrs Frances Fromme mgr  
105 Main Box 2045  
Houston Alan Box 1965
- 667-4839 Hovey Earl L pres Hovey's Mtr Rewinding  
h 404a Alexander Box 3251



# SUPER "J" TEXACO

The North's Friendliest Service  
Corner 2nd Ave. & Elliott St., Whitehorse



- 667-4316 HOVEY'S MOTOR REWINDING LTD  
Earl Hovey, President  
Complete Rewind and Repair on all  
Makes of Welders - Motors -  
Generators - Electric Tools.  
Industrial Trouble Shooting and  
Maintenance.  
300 blk Black St, Box 3251  
(See Our Advt Top Left Lines and  
Class Advt - Electric Equip Serv-  
icing & Repairing)
- 667-4714 Howarth Ted meat ctr, Tourist Servs h  
601 Wheeler
- 667-2618 Howatt Jas (Louise) prop Jims Toy &  
Gift Shop Alderman W/H City h 506  
Hawkins Box 735
- 668-2450 Howe Chris (Mary) h 64 Park Lane, Hill-  
crest
- 667-7772 Howe Rae C (Barbara) civil eng Y T Govt  
h 37 Tutshi Riv Box 628
- 668-2589 Howes S emp DFW h 4, Single Qtrs Range  
Rd Tak
- 668-2659 Howett Mrs Dorothy A h 111 Park Lane  
Hillcrest Box 1308  
Howeve Building offices 2nd 1000 blk 4  
Ave & 312 Elliott
- Howe Christine blk The Bazar 22, Single  
Qtrs Range Rd Box 2170
- 668-5622 Hoy Eugene E toll opr CNT h 22, Single  
Qtrs Range Rd Tak Box 2170
- 668-5849 Hoy K Vic dept mgr Hougart 4798 Park  
Lane Hillcrest Box 2001
- 667-2059 Hoyland Katherine emp W/H Agass Office  
h 203 Hawkins
- 668-2832 Hoyt John F (Criminal) consultant Koyou  
Native Brotherhood h 149 Pakton Trail  
Hillcrest Box 1712
- 667-4861 Hoymann Frank (Hilaida) tech Transp Div  
(CAC) h 2, 402 Cook Box 2638  
Herberik N Box 2148
- 667-2375 Hrabien Harry studd r 13 Alsek Rd Riv  
Box 1111
- 667-2375 Hrabien Michl (Yvonne) pres Mike's Flng  
h 13 Alsek Riv Box 1111
- 667-2958 Hrick William L, St Elias Blk ex 100  
blk Wood
- 668-2441 Hryhorchuk Richd emp W/H A Y h 10 Tak-  
higi Tr Ct Range Rd Riv Box 1651
- 667-4079 Hubbard Beverly blk Catons h 1, 801 Juv-  
vis  
Hubbard Hazel blk The Bay r Box 2004
- 667-4728 Hubbard Ken h 57 City Tr Ct 1700 blk 2  
Ave Box 2000
- 668-2488 Hunter Rubin H (Freda) storem DFW h 15  
Ave S Alder P C RR1
- 667-2621 Hudds Vivian A barmaid Regina Hotel h  
42, 512 Main
- 667-2621 Hudebs Marion tech Y T Govt r 38 Ann m  
ak RR1
- 667-2621 Hudson C Lenev (Helen) emp Y T Govt  
h 605 Strickland Box
- 667-4747 Hudson Gordon L (Lynda) techn CNT h 15  
Tatchun Riv Box 331
- 667-7926 Hudson Mrs Helen bkpr Firth & Sons r 606  
Strickland Box 2253
- 667-4182 Hudson John C (Sheila) civ eng DFW h  
22 Donjek Riv Box 1721
- 667-2391 Hudson Ralph (Janis) Barr Nielsen Hudson  
& Anton h 61 Teslin Riv Box 100
- 668-2149 Hudson Yukon Mining Co Ltd (Div of Hud-  
son Bay Mining Co) John E Jensen mgr  
Industrial Area Maxwell Box 2480
- 668-2140 Hudsons Bay Mining & Smelting Box 2480  
Huebschwerlen Auto Wrecking (Geo Hueb-  
schwerlen) Industrial Area P C Box  
2868  
Huebschwerlen Cecil Box 1812  
Huebschwerlen Geo (Gladys) prop Hueb-  
schwerlen Auto Wrecking h Industrial  
Area P C Box 2868
- 638-2220 Huebschwerlen Peter A (Virginia) trk  
drvr New Imperial Mines h 1303 Centen-  
nial P C Box 1732  
Huebschwerlen W L r 79 Golden Horn  
Box 2448
- 667-7346 Hughes Alex M (Shirley) h 910 Wood  
Box 2251
- 667-7970 Hughes Frank C (Louise) pres Spun Mining  
h 27 Teslin Riv Box 1039
- 668-5601 Hughes Garnet A (John) trk drvr W/H & YR  
h 52 Klumbe Cres Hillcrest RR1
- 668-2384 Hughes Robt W Bldg Contr h 80 E 12 Ave  
P C RR1  
Hughes Selwyn Box 466
- 668-5863 Hulseman Paul A (Alma E) survey inspr  
Y T Govt h 32 Arden Tak RR1  
Hume Est civ DFW h 35 Rondell St Hill-  
crest Box 2826  
Humph John emp DFW r Alpine Hotel Box  
426
- 667-7048 Humphrey Construction Ltd Ws 1300 Elk  
1st Ave Box 2671
- 638-2300 Hungry Horse Camp 1414 Fir P C
- 668-2671 Hunnle Est S (Olga A) hearing tech DFW  
h 66 Klumbe Cres Hillcrest Box 1862  
Huntig Gordon rep Tunnel & Rock Workers  
Union
- 667-7923 Hunter Mrs Helen blk Y T Govt Compensa-  
tion ad h 407 Black Box 68
- 668-2831 Hunter J Alder pres Kopper King Servs  
& Kopper King Tr Ct RR1
- 667-7923 Hunter J D (Helen) emp DFW h 407 Black  
Box 68
- 667-7423 Hunter Jas r 407 Black Box 68
- 668-2579 Hunter Jeffrey W E (Dorothy) dist Inspr  
Ted Goyt MOJ h 199 Valleyview Box 1709  
Hunter Paul G partsm N C Machy r Kopper  
King Tr Ct  
Huntley Robt Box 966
- 667-7608 Huppe Mrs Ann dist mgr Can Mines Servs  
r 604 Wood Box 2390
- 667-7608 Huppe Don (Ann) mgr Can Mines Servs h  
604 Wood Box 2390
- 667-2430 Hureau Andw K (Ellen) geol New Imperial  
Mines h 32 Stewart Riv

The New Name

in the Yukon

P.O. BOX 1069, WHITEHORSE 667-2555

On 2nd Avenue at Lambert Street

CHEVROLET

TAYLOR

OLDSMOBILE

- 667-7420 Hurry Ron (Judy) jeweller Hougen's h  
304,406 Rogers Box 316
- 667-2732 HUSKY FLOORS LTD  
Stan A Bendera, Manager  
Carpets - Linoleums - Floor and  
Ceramic Tile. All work guaranteed.  
Free Estimates on Request.  
Financing Arranged.  
106 Main St, Box 773.  
(See Our Class Advt - Floor Coverings)
- 668-5651 Husky Transit 15 Kopper King Tr Ct  
667-7934 Huston Stan W (Anne E) offer Y T Govt  
Corrections h 2105 7 Ave Box 283  
668-5846 Hutchen Paul M (Christine) sta eng NCPC  
h 37 Cassino Tak RRL  
668-5948 Hutchinson Chris const RCMP h 17, Single  
Qtrs Range Rd Tak  
668-2520 Hutchinson Robt W (Anna E) eng inspr Y  
T Govt h 31 Nijmegan Tak RRL  
Hutchison A A r Mayo Rd Box 1981  
Hutchison Mrs Betty L recpt Med Dental  
Cline r Mayo Rd Box 1981
- 667-2703 Hutsul Mrs Gladys L clk Genl Enterprises  
r 15 Tagish Rd Riv Box 762  
667-2703 Hutsul John (Gladys L) supt bldg dept  
W/H City h 15 Tagish Rd Riv Box 762  
667-7570 Hutton Jas O (Jean) clk Y T Govt Treas  
h 305 Takhini Manor Lewes Blvd Riv  
Box 1092  
Hutton Mrs R clk Y T Govt Regl Lib  
Hyatt John P Box 1610  
Hyde Arth W Box 606  
Hyde John prop W/H Painting r Box 606  
Hylland A G mech r Long Lake Rd Gen Del
- I
- Iceton Wm cook Y T Govt Corrections h  
610 Lambert
- 667-2298 Igloo Block 1200 blk 3 Ave  
667-7766 Igloo Sporting Centre (Mrs Olive Poci-  
wuschek) sporting gds & clo 1200 blk  
3 Ave Box 1186  
Inl. P. Mike miner New Imperial Mines  
h 111 Jarvis  
Inbeau ce Box 1594
- 668-2570 IMPERIAL OIL BULK PLANT  
J D Petroleum, Agents  
Esso Gasolines & Oils - Lubricants -  
Metered Service  
After hours 667-4820  
Service Rd Marwell Industrial Area,  
Box 3249.  
(See Our Class Advt - Oils - Fuel &  
Heating)
- Imperial Order Daughters of The Empire  
(IODE) Box 2425  
Indian Cemetery ws 2200 blk 4 Ave
- 667-2372 INDUSTRIAL ACCEPTANCE CORPORATION LTD  
Robert K Carey, Manager  
Purchasing Credit for Automobiles  
Appliances and Commercial Industrial  
Equipment  
112 Wood St, Box 2680
- 668-2491 Ingram Earl C (Marjorie E) constn supvr  
Fed Govt h 34 Antwerp Tak RRL  
667-7943 Inks Dennis L (Muriel) mech W/H Mtrs h  
410 Cook Box 2887  
Innerhoffer Alois Box 2115  
Innes-Taylor Alan (Eliz) h 1407 5 Ave  
Box 1736
- 668-2220 INSPIRATION SIGN PAINTING  
Jack Russell, Proprietor  
A Complete Service in Sign Painting  
& Truck Lettering - Plastic Magnetic  
Signs, Electric Signs - Highway Signs-  
Decals & Silk Screening.  
Industrial Area, Marwell, Box 2201  
(See Our Class Advt - Signs)
- 667-2786 Insull Lyall A (Joanne) divr Transp Div  
(CAC) h 505 Jarvis Box 2202
- 668-5555 INTERNATIONAL MINE SERVICES LTD  
David H Waugh, Manager  
Mining Exploration and Development  
No 1 Hangar (Upstairs) Air Terminal  
Bldg, Box 1052.  
(See Our Class Advt - Mining Deve-  
lopment & Exploration)
- 667-2092 International Union of Operating Engin-  
eers Local 115 Edw Geddes rep 106  
Strickland Box 2032  
667-7459 Investors Syndicate of Canada Ltd Jock  
Patterson rep 501 Strickland Box 849  
Ireco of Canada Box 1949  
668-5594 Ireland Calvin G (Dawn M) plmbr Y T Govt  
h Marwell Area Box 2526  
Ireland Vernon dept mgr The Bay r 308  
Hanson  
633-2552 Irvine Geraldine hlpr Taylor & Drury r  
36 E 12 Ave P C Box 963  
667-7935 Irvine John C (Martha) mech Transp Div  
(CAC) h 102 Hawkins Box 406  
633-2552 Irvine Louie H Sr 36 E 12 Ave P C Box  
963  
667-4557 Irvine Louis H Jr (Carol) equip opr WP  
& YR h 9, Geary Est Tr Ct es 1800 blk  
2 Ave Box 1246



# SUPER "J" TEXACO

The North's Friendliest Service  
Corner 2nd Ave. & Elliott St., Whitehorse



- 667-7935 Irvine Mrs Martha clk DPW r 102 Hawkins  
Box 406  
Irvine Roy H lab W/H City h 803 Ogilvie  
Gen Del
- 667-7768 Irving, Geo (Bernice) mgr body shop W/H  
Mtrs h 49 Alsek Riv Box 2288  
Irwin J A Box 2607  
Isaac Gerald Box 111
- 667-7922 Isaac Norman r 705 Black Box 1105
- 668-5634 Isaak Ed D (Donna) singer W/H Inn h 98  
Takhini Tr Ct Range Rd Tak Box 70  
Istchenko Edgar Box 1973

## J

- 668-2570 J D PETROLEUM  
John Dunne, Proprietor  
Imperial Oil Agent  
Esso Gasolines and Oils -  
Lubricants - Metered Service  
After hours 667-4820  
Service Rd Industrial Area, Marwell  
Box 3249
- Jack Billy Box 2301
- 668-5518 Jack Chas J (Lillian D) opr DPW h 27  
Falaise Tak Box 1272  
Jack Mrs F E clk Tourist Servs r Box  
2725
- 633-2374 Jack Hulland Elementary School es Fir  
P C
- 668-5518 Jack Mrs Lillian D slswm Hougen's Ltd  
r 27 Falaise Tak Box 1272  
Jack Mervyn C h d opr W/H City h 3 Kop-  
per King Tr Ct Box 2725
- 633-2525 Jackson Arth R asst mgr Airport Chalet  
r 31 E 9 Ave P C  
Jackson Mrs Carrie Box 2341  
Jackson Danny guide h Indian Village  
Gen Del  
Jackson Dave opr h Indian Village
- 668-5532 Jackson Fred r Indian Village Box 2971  
Jackson Lucy lndy wkr Qualita Dry Clnrs  
r Mayo Road  
Jackson M J RRL  
Jackson Norman Box 2519  
Jackson Ray (Jenny) office mgr Yukon  
Native Brotherhood h 3, Paddle Wheel-  
ers City Alaska Hwy  
Jackson Richd B shpr Hougens r 2,308  
Elliott
- 667-2289 Jacobs Alan wldr Jacob's Ind r 609  
Strickland Box 1233
- 668-5531 Jacobs Don mgr Jacob's Ind h 108 Takhini  
Tr Ct Range Rd Tak Box 1373  
Jacobs Ed mgr Genl Mach Works r n end  
4 Ave
- 667-2289 Jacobs Edmund (Ina) pres Jacob's Ind h  
609 Strickland Box 241

- 667-2287 JACOBS INDUSTRIES LTD  
667-4369 (Jacobs Oxygen & Acetylene Co Ltd)  
Edmund Jacobs, President  
Modern Machine Shop  
Reboring - All Spring Repairs - Motor  
Rebuilding - Rebabbitting Service  
Crankshaft Regrinding  
Manufacturers of Oxygen & Acetylene  
All Your Welding Supplies  
Bottom of 2 Mile Hill and  
209 Hawkins, Box 2440  
Service Station 300 blk Strickland  
(See Our Class Advt - Machine Shops)
- 667-7102 Jacobs Robt (Angela) mach Jacob's Ind  
h 411 Strickland Box 220
- 667-2289 Jacobs Susan emp Jacobs Ind r 509 Strick-  
land Box 241  
Jacobson Miss A h 3,308 Elliott Gen Del  
Jacobson Dennis W (Darlene) drywaller h  
39 Takhini Tr Ct Range Rd Tak
- 667-7107 Jager Laszlo (Lisa) carp Genl Enterpri-  
ses h 201,15 Teslin Riv Box 1241
- 667-7107 Jager Mrs Lisa clk sten Y T Govt Social  
Welfare r 201,15 Teslin Riv Box 1241  
James Debbie L snc Lueck Dalziel Pitzel  
& Koskie
- 668-2371 James Gerald N (Muriel) offer Y T Govt  
Corrections h 88 Takhini Tr Ct Range  
Rd Tak Box 1473  
James Joe E Box 1041
- 667-4026 James Thos E (Debbie) mech W/H Mtrs h  
706 Cook Box 1041  
Jamieson John D Box 2798  
Jamieson David L Box 1628
- 667-2730 Jamieson Edna M ct reporter Fed Govt  
Magistrate's Ct h 512 Hawkins Box 765
- 667-2603 Jamieson J Roy (Edna) pres Jamieson's  
Ltd h 312 Alexander Box 128
- 667-2603 Jamieson's Building (J Roy Jamieson)  
offices & apts 312 Alexander Box 128
- 667-2603 Jamieson's Ltd J Roy Jamieson pres gro  
& dry gds es 1500 blk 4 Ave Box 128
- 633-2338 Jane's Crafts & Hobbies (Jane Moore)  
Squanga Ave Crestview Box 2735
- 667-2096 Janits Attila J (June) mech Transp Div  
(CAC) h 2108 7 Ave Box 2146  
Janot Blackie cable splicer CNT h 7  
Aishihik Rd Riv Box 684
- 668-2722 Janot Leo E drvr WP & YR r LoBird Tr  
Ct Hillcrest Box 2291  
Janot W Box 684
- 667-4757 Jansen Greg (Wendy) h 509 Strickland  
Box 685
- 667-7937 Jansen Mrs Nellie sten Firth & Sons r  
509 Strickland Box 497
- 667-7937 Jansen Theo C (Nellie) formn DPW h 509  
Strickland Box 497
- 667-4757 Jansen Mrs Wendy tkt clk Yellow Cabs r  
509 Strickland Box 685  
Janzen Norman D drvr WP & YR r Box 1257  
Jardie Mrs Ila Box 434





Contractors of:  
**COMPLETE EXPLORATION PROGRAMS**  
**UNDERGROUND EXPLORATION**  
**DEVELOPMENT & PRODUCTION**  
**CONSULTING GEOLOGY & ENGINEERING**  
**PROPERTY EVALUATIONS**  
**SERVING WESTERN CANADA**

**P.O. Box 758, Whitehorse, Y.T.**

**Industrial Road**

**Phone 668-5550**

**Telex - 0498-344**

- Jardine Wm P (Doris) hd opr New Imperial Mines h 54 Takhini Tr Ct Range Rd Tak Box 2388
- 668-5642 Jaremco Marshall M (Evangeline A ) radio opr Fed Govt MOT h 190 Valleyview RR1
- 667-4321 Jarvis Jas drvr Direct Deliveries h 207 Rogers Box 2585
- 668-2534 Jarvis Mrs Louise M h Mile 912 Alaska Hwy Box 2618
- 667-4321 Jarvis Mrs Margt metermaid W/H City r 2 Townhouse Klondike Rd Riv Box 1138
- Jarvis Norman H (Shirley) parts supvr WP & YR h 12 Townhouse Klondike Rd Riv Box 962
- 667-4321 Jarvis Wm A (Margt T) mgr Direct Deliveries & Tow h 2 Townhouse Klondike Riv Box 1138
- 668-2563 Jaschke Ken H (Beatrice) shpr Burns Foods h Mile 915 Alaska Hwy Box 1484
- 667-7119 Jean's Drapery Mrs Jean Wilson mgr 602 Ogilvie Box 2554
- 667-7517 Jeannotte B (Marjorie) radio opr Fed Govt MOT h 412 Lowe Box 1355
- 667-7517 Jeannotte Mrs Marjorie clk typ Y T Govt Terr Sec r 412 Lowe Box 1355
- 667-2368 Jeffers Arnold L plant opr WP & YR r 610A Black Box 699
- 667-2926 Jefferson Mrs Judy W recpt New North Motel h 58 City Tr Ct 1700 blk 2 Ave Box 575
- 667-4304 Jehovah Witnesses Hall 801 Wheeler Jenkins David K air traffic control Fed Govt MOT r 14, Single Qtrs Range Rd Tak
- Jensen A custodial wkr Y T Govt Educ
- Jensen Mrs Beverly A clk Tourist Servs Box 1424
- Jensen Carl E (Mary A) partner Yukon Auto Parts and City Deliveries h 206A, 3 Klondike Rd Riv Box 1424
- 667-7939 Jensen Chris (Kay) retired h 409 Lowe Box 22
- 667-4003 Jensen Clif H partner Yukon Auto Parts and City Deliveries h 209,502 Wheeler Box 1424
- 667-4071 Jensen Grace mgr W/H Credit Union h 33, 405 Rogers Box 1093
- 667-2053 Jensen Harry h 704 Jarvis Box 2538
- 668-5897 Jensen Harry B techn NCPG h 34 Takhini Tr Ct Range Rd Tak Box 1511
- 667-4570 Jensen John E (Ellen) mine mgr Hudson Yukon Mining h 62 Klondike Rd Riv Box 2656
- Jensen Orville H Box 1329
- 667-2030 Jensen Pete E S (Shirley) game guide & outfitter 58 Alsek Riv Box 1182
- Jensen Randy clk Tourist Servs
- 633-2270 Jensen Reginald A (Wendalyn G) dir Ridgeview Home h 1305 Fir P C Box 1483
- Jensen Richd N partner Yukon Auto Parts and City Deliveries r Canyon Creek Lodge Mile 996 Alaska Hwy Box 1424
- Jensen T custodial wkr Y T Govt Educ
- 633-2270 Jensen Mrs Wendalyn G houseparent Ridgeview Home r 1305 Fir P C Box 1483
- 667-7136 Jim Carl r 607 Black Box 1924
- Jim Frankie Box 8
- Jim Jackie wldr New Imperial Mines h 110 Rogers Box 3071
- Jim Paddy opr h 3 Indian Village
- Jim Mrs Stella Gen Del
- 667-2106 Jim's Toy & Gift Shop (Jas Howatt) ns 200 blk Main Box 735
- Jobin Yvonne teller Tor Dom Bk
- 668-2117 Jobson Cecil M drvr WP & YR h 134 Takhini Tr Ct Range Rd Tak
- Jobson Raymond B x 2393
- 667-4803 Joe Arth lab r 109 Rogers Gen Del
- 667-2854 Joe Doug (Lorraine) drvr Transp Div (CAC) h 607 Ogilvie Box 2152
- 668-2363 Joe Howard (Minnie) surv DPW h 23 Rondell Rd Hillcrest Box 57
- Joe Johnny Box 2642
- Joe Mundy Box 2552
- Joe Robt trk drvr h Indian Village RR1
- 668-2318 Joe Robt B (Mary N) h 25 Rondell Rd Hillcrest Box 1873
- Joe Willie research Yukon Native Brotherhood
- 633-2286 Joensen Helgi h 1010 Grove P C RR1
- 667-2365 Johannes Harold W (Kathleen) dir Genl Enterprises h 307 Strickland Box 368
- 667-2710 Johansson Olov J retired h 811b Wheeler Box 433
- John Scotty Box 135
- 667-2006 John's Barber Shop (John F O'Connor) 104 Main Box 835
- 667-4174 Johns Leslie R (Marie) mech Transp Div (CAC) h 812 Alexander Box 1933
- 667-7164 Johns Lula M sten DPW h 506 Jarvis
- Johnsen T R Box 357
- Johnson A E Box 175
- Johnson A T Box 2104
- Johnson Albt (Dayle) h d opr h 700 Wood Box 795
- Johnson Arth G Box 2846
- Johnson Barbara Box 1409
- 667-4963 Johnson Mrs Beryl J clk Hougens h 4,301 Hoge Box 1624
- 667-4972 Johnson Brian h 207,502 Wheeler
- 668-2855 Johnson Bryan linmn Yukon Elec h Mile 917.5 Alaska Hwy
- Johnson C K Box 944
- 667-4564 Johnson Mrs Clara sec R G Hilker Ltd h 3,601 Jarvis Box 854
- Johnson D H Box 2004
- 667-7940 Johnson Mrs Dagmar h 210 Hoge Box 601
- 667-7740 Johnson Dave (Margt) musician The Den 301,406 Rogers Box 2864
- 667-7266 Johnson Des drvr New Imperial Mines h 201,406 Rogers Gen Del
- 633-2483 Johnson Ernest G plmbr DPW h 2006 Centennial P C Box 343
- Johnson Folkie E (Sandra) float opr New Imperial Mines h 32 Redwood P C Box 203

# YUKON SERVICE & SUPPLY Co. LTD.

**DISTRIBUTOR FOR  
JOHNSON WAXES &  
G. H. WOODS PRODUCTS**

**Everything in the Janitorial Line**  
**Phone: 667-4388**  
2nd Ave. & Hawkins St. Box 596, Whitehorse, Y.T.

- 667-7582 Johnson Frederic J (Heather L) pilot Trans North Turbo Air h 100, 406 Rogers Box 1207  
Johnson Grace H A Box 1684  
Johnson H emp DPW r Single Qtrs Range Rd Tak  
Johnson Harold Box 2034
- 667-7582 Johnson Mrs Heather L office nurse Family Practice Unit r 100,406 Rogers Box 1207  
Johnson Miss J M clk Tourist Servs  
Johnson John H drvr WP & YR
- 667-2049 Johnson Keith W admstr Yukon Hall ns Nisutlin Dr Riv
- 667-7344 Johnson Marge h 207 Jarvis Box 1794
- 667-7740 Johnson Mrs Margt nurse Med Dental Clinic r 301,406 Rogers Box 2864  
Johnson Norma clk The Bay r 4 W 15 Ave P C Box 2542  
Johnson Olga Box 795
- 667-7944 Johnson Oliver H (Signe) check pt supvr Y T Govt Terr Sec h 312 Hoge Box 71
- 667-7495 Johnson Oskar (Olga) 2 Ave & Hanson Box 323  
Johnson Per Box 247
- 667-4340 Johnson Raymond J (Eliz) s/sgt RCMP h 11 Takhini Ave Riv Box 1129
- 633-2251 Johnson Robt V C (Norma) mgr Yukon Security Police h 4 W 15 Ave P C Box 2542
- 667-7944 Johnson Mrs Signe tchr Y T Govt Educ r 312 Hoge Box 71  
Johnson Tom retired h Long Lake Rd  
Johnson W clk typ Y T Govt Educ  
Johnson Walter RR1
- 667-4834 Johnson Wayne A (Rose A) tchr Y T Govt Educ h 204,15 Teslin Riv Box 2418
- 667-2044 Johnston Mrs Ethel emp W/H Inn r 807 Black Box 867  
Johnston H RR1
- 668-5885 Johnston Harold E (Dorothy J) hd opr DPW h 24 Normandy Tak Box 2098
- 667-2044 Johnston Ken (Ethel) pntr Ron Shortt Decrtrg h 807 Black Box 867
- 633-2401 Johnston Neil J supt Genl Enterprises h 1002 Fir P C Box 1012  
Johnston Winston J Box 792  
Jolley Wm A (Noreen) housing offcr Y T Govt Municipal h 135 Takhini Tr Ct Range Rd Tak  
Jonathon Eddie drvr h Indian Village Gen Del  
Jones Alan Box 1917
- 667-7989 Jones Don R (Mildred) shop supvr WP & YR h 704 Wheeler Box 1733  
Jones Edmond constn wkr Gila's Construction Ltd  
Jones Eve barmaid h 212a Wood  
Jones Gordon A (Kathleen) storemn DPW h 18 Takhini Tr Ct Range Rd Tak Box 1605
- 667-7431 Jones Ian (Margt) probation offcr Y T Govt Corrections h 302,501 Hoge Box 1991
- 667-7989 Jones Ken A slsmn Hougen's r 704 Wheeler Box 1733  
Jones Ken R Box 1280
- 667-7431 Jones Mrs Margt sec Y T Govt r 302, 501 Hoge Box 1991
- 667-7989 Jones Mrs Mildred tchr Y T Govt Educ r 704 Wheeler Box 1733  
Jones P custodial supt Y T Govt Educ  
Jones Rodney J dept mgr Taylor & Drury Ltd Box 1169
- 667-4121 Jones Mrs Sherron D acct W/H City r 59 Alsek Riv Box 1269  
Jones Terrance R A servmn Hougen's r Gen Del
- 668-2469 Jones Victor J lab Y T Govt Municipal h 6 Takhini Tr Ct Range Rd Tak Box 1387
- 667-4121 Jones Wm B (Sherron D) cash WP & YR h 59 Alsek Riv Box 1269
- 667-4941 Jordan Ed h 312 Elliott Box 519
- 668-5517 Jorgenson Gerald G (Anne D) radio inspr Fed Govt MOT h 185 Valleyview Box 1709  
Jost Jas Box 1538
- 667-2184 Josvold Ole retired h Sr Citizens' Home Klondike Rd Riv Box 2381  
Jubb Doug E Box 1912  
Judd David A W Box 2723  
Jukes Linda lab techn Jas A Hanna  
Jules Bella h 700 blk Wood Box 2159
- 667-4819 Jung Robt (Winnie) cook Taku Hotel h 705 Strickland Box 1762  
Junior Chamber of Commerce Box 607
- 667-4923 Jurovich Geo (Sharron) electn Sun Elec h 708 Alexander Gen Del
- K
- K H Construction Box 2006
- 667-2839 K R Electric Ltd Richd B Rotondo pres 211 Black Box 2082
- 668-5649 K & V Enterprises Mile 911 Alaska Hwy  
Kabanak Edw h d opr Genl Enterprises r Gen Del
- 667-4335 Kabanak Henry (Joyce) h 209 Rogers Box 2349
- 667-2108 Kahlon John (Lisbet) serv mgr Terr Supp h 309 Wood Box 1352
- 668-2548 Kaiser Gerhard W (Mary) drvr WP & YR h 111 Takhini Tr Ct Range Rd Tak Box 1279
- 668-2329 Kaiser Herbt drvr Genl Enterprises h 57 Takhini Tr Ct Range Rd Tak Box 1279
- 667-7910 Kaklamanis Mrs A h 801a Black
- 668-2237 Kalish Ingrid M hairdrsr r 79 Kluane Cres Hillcrest Box 523



# SAFETY SUPPLY COMPANY

240 East 10th Ave.

Vancouver 10, B.C.

FIRE EQUIPMENT — FIRST AID SUPPLIES — INDUSTRIAL SAFETY EQUIPMENT  
EVERYTHING FOR SAFETY IN EVERY INDUSTRY

(604) 879-5234

TELEX 04-5628

- 667-2252 Kallman June E phys Family Practice  
Unit h 8,501 Alexander  
Kananen Leona Box 1581  
Kanayama Satch B clk Bk of Mont h  
302,1 Teslin Riv Box 2993  
Kane Harold mech Yukon Elec
- 667-4030 Kaps Transport Sanford N Hanson br  
mgr 44 Klondike Riv Box 659
- 667-7100 Kapty Alex T (Eunice L) genl mgr  
Trans North Turbo Air h 19 Tagish  
Riv Box 2356
- 667-2470 Karens Geo carp Terr Supp h 210  
Black Box 742
- 668-5891 Karhut Doreen J toll opr CNT h 15  
Chalet Cres Hillcrest RR1
- 667-7092 Karp Doug E dispr Yellow Cabs h 802a  
Black Box 1652
- 633-2537 Karpes August C (Eliz) mgr Undwrtrs  
Adjustmnt Bur h 1203 Spruce P C  
Box 2911  
Karr Hank (Pamela) partner Airport  
Chalet h 7 Chalet Cres Hillcrest  
Box 1905  
Kasch F Box 516  
Kato Norman S mech formn WP & YR r  
Box 993
- 667-4692 Kaut Ursula studt h 107 Hawkins  
Kavanagh Don H Box 2581  
Kavanagh Fred prospector h Shipyard  
Area Gen Del
- 633-2575 Kay Wm H (Shirley) opr WP & YR h  
1102 Spruce P C RR1  
Keating Lois Box 608  
Keating Myles slsmn Taylor & Drury r  
Box 1000
- 667-7348 Keddy Carole J tchr Y T Govt Educ h  
Glenlyon Blk 300 blk Steele
- 633-2581 Keel Michl L (Eva) mech Genl Enter-  
prises h 30 E 11 Ave P C Box 2222  
Keenan Deborah M clk typ WP & YR
- 668-2632 Keenan Edw J (Gloria) mgr Whitehorse  
Inn h 9 Chalet Cres Hillcrest Box  
2365
- 667-4662 Keeping Eliz clk Can Imp Bk of Com h  
12,405 Rogers Box 1477
- 668-5669 Kehoe J Patk (B Maxine) res psycho-  
logist Fed Govt h 187 Valleyview  
Box 2996  
Kehoe W S Box 1035  
Keleher Mrs Ingrid dispr Star Taxis  
r Shipyard Area Gen Del
- 667-7116 Keleher Marshal (Ingrid) drvr W/H  
City h Shipyard Area Gen Del
- 667-7052 Kelland David (Barbara) eng New Im-  
perial Mines h 16 McQuesten Riv  
Box 2978  
Keller Jos J mach shop supt WP & YR  
r Box 38
- 668-5972 Keller Robt E drvr WP & YR h 36 Kop-  
per King Tr Ct Box 2774
- 667-7110 Kelly Brian D (Yvonne) h 12 Koidern  
Ave Riv Box 856
- 667-7946 Kelly Clifton (Frances) h 201 Tak-  
hini Manor Lewes Blvd Riv Box 2206
- 668-2809 Kelly Mrs Diane E clk Y T Govt Liq  
Control r 116 Park Lane Hillcrest
- 668-2809 Kelly Don J (Diane E) dir W/H Bus  
Machs h 116 Park Lane Hillcrest
- 667-7851 Kelly Douglas & Co Ltd whse 4 Ave  
Box 1769
- 633-2335 Kelly J R (Barbara) h Squanga Ave  
Crestview Box 676  
Kelly John F drvr W/H City h Ship-  
yard Area
- 668-2329 Kelly Martin r 57, Takhini Tr Ct  
Range Tak Box 1279
- 667-4574 Kelly T Ross (Betty) tchr Y T Govt  
Educ h 106,1 Teslin Rd Riv  
Box 1676
- 667-7557 Kelly's Coffee Shop (Mrs S Schramek)  
ss 200 blk Main Box 3136  
Kemna W H Box 1256
- 667-4339 Kemp John R T fire fighter Fed Govt  
DPW h 407b Hoge
- 667-4339 Kemp Jos W prop Sprtsman's Barber  
Shop r 407b Hoge  
Kendall T Box 2921
- 667-2174 Kennealy Laurie cash Riverside Gro-  
cery r 63 Alsek Riv Box 2545
- 667-2174 Kennealy Robt A (Gail) h 63 Alsek  
Riv Box 2545
- 668-2650 Kennedy Mrs Bernice J slsmn Taylor &  
Drury r 46 Sunset Dr Hillcrest  
Box 1223
- 667-4711 Kennedy & Esterbrook Ltd R Patk Ken-  
edy dir hway constn 6 Stewart Riv  
Box 2816
- 667-7542 Kennedy H G (Lou) partsmn New Imper-  
ial Mines h 412 Hawkins Box 3007
- 633-2505 Kennedy Jas (Helen) drvr Transp Div  
(CAC) h 1704 Centennial P C RR1
- 667-7542 Kennedy Mrs Lou bus mgr W/H Star r  
412 Hawkins Box 3007
- 667-2898 Kennedy R Patk (Thelma) dir Kennedy  
& Esterbrook h 6 Stewart Riv Box  
2816
- 668-2650 Kennedy Terrance W (Bernice) ranger  
Yukon Forest Serv h 46 Sunset Dr  
Hillcrest Box 1223
- 667-4538 Kennedy Tom R (Jeannie) radio techn  
CNT h 32,405 Rogers Box 3105
- 667-4946 Kennelly Danl M (Barbara) miner h  
60 Klondike Riv Box 1508
- 633-2585 Kent Harvey W M h 47 E 12 Ave P C  
Box 3226  
Kenway Evangeline ster Henry H Regehr  
h 308,1 Teslin Rd Riv
- 667-7956 Keobke N M h 302A Hoge Box 237
- 667-7929 Keobke Neil B (Shirley) asst mgr Rus-  
sel Transp h 30 Donjek Riv Box 673
- 667-7020 Keogh Kevin h 211A Lambert Box 2326  
Kepes Tibol Box 13
- 668-2878 Kerkhoven Rudolf J (Maryka) asst libr  
Y T Govt Regl Lib h 36 Arnhem Tak  
Box 1341
- 667-4080 Kermode Hazel h 207b Lambert Gen Del
- 667-3019 Kerr Geo G pilot Klondike Helicop-  
ters r 408a Wood Box 999

**MOTORS  
GENERATORS  
MACHINERY  
SALES**

**DC VARIABLE  
SPEED DRIVES**



**Electric Motor & Generator Service Centre**

**INDUSTRIAL WIRING**  
2196 Quinn Street  
(22nd & Quinn)  
PRINCE GEORGE, B.C.

**563-9256-7**  
Telex 047-8636

**WITH INDUSTRIAL ELECTRIC LTD.**

- Kerr I W Box 2611  
Kerr John Box 937
- 668-5617 Kerr Lawrence A (Pearl M) mech WP & YR h 5 Takhini Tr Ct Range Tak Box 2517
- 667-2731 Kerr Mrs Margt J clk typ h 107 Strickland Box 1321
- 668-5617 Kerr Mrs Pearl M meat wrapper Taylor & Drury r 5 Takhini Tr Ct Range Rd Tak Box 2517
- 667-2884 Kerr Wm R (Martha) formn Yukon Elec h 206 Ogilvie Box 2997
- 633-2423 Kerrigan L W h 1902 Centennial P C Box 3103
- 667-7947 Kerry Ed C (Helen) prop Main St Servs h 508 Main Box 18
- 668-5956 Kettley Arth J (Myrtle A) opr DPW h 12 Ortona Tak Box 3121
- 668-5956 Kettley Linda D reept W/H City r 12 Ortona Tak Box 3121
- 668-5956 Kettley Mrs Myrtle A clk Y T Govt Treas r 12 Ortona Tak Box 3121
- Keyes Margt clk Frontier Electronics h 306 Hawkins
- Keyes Patricia kindergarten instr Y T Govt h 607 Cook Box 1832
- Khadikin Fred J (Louise F) partner The Den h 2,704 Main Gen Del
- Khadikin Mrs Louise F bar mgr The Den r 704 Main Gen Del
- 668-2592 Kidd Peter L (Carole J) child care wkr Fed Govt Yukon Hall h 3 Falaise Tak RRL
- 668-2604 Kieser Len C (Sharon J) techn Fed Govt MOT h 46 Arnhem Tak RRL
- 668-2604 Kieser Sharon tchr Takhini Elem Sch r 46 Arnhem Tak RRL
- Kilburn Mrs R Box 358
- Killick Ron W sls mgr Yukon Serv & Supp Co Ltd
- 668-5880 Kinakin Maxwell G (Sonia H) placer miner h Marwell Area Box 537
- King Bob Box 1321
- 667-2381 King E T (Marilyn) h 12 Donjek Riv Box 996
- King F P h Sleepy Hollow Box 2147
- King Frank h 302b Hoge St
- King Gordon E Box 1033
- King Gordon W Box 2053
- King Jas Box 2073
- 667-2342 King Jas L (Jean) prop Edgewater Hotel h 6 Koidern Riv Box 1033
- King Jas R wldr Y T Govt Engrg h 12 Trailer Village P C Box 1071
- 667-2770 King Mrs Jess M S r 39 Alsek Riv Box 2617
- 667-2683 King Ken K drvr WP & YR h 39 Tutshi Riv
- 633-2522 King Norman B (Linda) prop Norm's Trucking h 1201 Elm P C Box 1071
- King Norman W clk Tourist Services
- King Robt L mech hlpr Taylor Chev Olds
- 667-7095 King Sharen D sten Y T Govt Treas h 704 Cook Box 1579
- King Terrence Box 2093
- King Wm drvr Transp Div (CAC)
- 668-2307 Kinley Wayne h 6 Kopper King Motel Apts Alaska Hwy
- 667-7548 Kinney Brian A mech Terr Radiator r 603 Alexander Gen Del
- Kinney Dale R sectionmn WP & YR
- 667-7895 Kinvig Tim J techn CBC r Rm 17, Single Qtrs Range Tak Box 730
- 667-2973 Kinzner Herman J (Amy) carp K H Constn h 409 Hawkins Box 208
- Kirez S mech Transp Div (CAC)
- 668-5557 Kirk Bruce H (Karen) servmn Hougens h 36 Range Rd Tak RRL
- Kirk R J Box 1539
- Kirkhoven R J libr Y T Govt Regl Lib
- 667-7709 Kirkman Harry frt dispr WP & YR h 814 Alexander Box 3066
- Kirkman Richd A Box 3125
- 667-7001 Kirsch Jos (Esther) studt h 5 Tutshi Riv Box 1598
- 667-7001 Kirsch Sheila L studt r 5 Tutshi Riv
- 668-2538 Kishwoot Hall Indian Village
- 668-5512 Kivimaki Robt dept mgr Hougen's h 95 Park Lane Hillcrest Gen Del
- Kiwanis Club Box 2345
- 668-2803 Klassen Dwayne G (Lynn) drvr WP & YR h 23 Takhini Tr Ct Range Rd Tak Box 1574
- Klassen Henry music tchr Takhini Elem Sch Box 1713
- Klassen Henry P stores clk Y T Govt Engrg r Lot 302,15 Ave P C Gen Del
- Klein Dennis C Box 796
- 667-4700 Klein-Beekman Mrs Gail E clk CNT r 15 Townhouse Klondike Rd Riv Box 3270
- 667-4700 Klein-Beekman Hendrick C (Gail E) linmn CNT h 15 Townhouse Klondike Rd Riv Box 3270
- 668-2375 Klepachek Wm (Margt) mech Transp Div (CAC) h 41 Kluane Cres Hillcrest RRL
- 668-2393 Klienwachter Lloyd J (Dianne) drvr WP & YR h 8 Kopper King Tr Ct Box 157
- 667-2829 KLONDIKE AUTOMATIC SERVICES LTD  
C E Fisher Jr, President  
Mrs Esther M Fisher, Sec Treasurer  
The Yukon's Largest Laundromat  
Single, Double and Triple Load Washers. Westinghouse Dry Cleaning Machines, Coin-Operated.  
1200 blk 4th Ave, Box 2230.  
(See Our Class Advt - Laundromats - Coin-Operated)
- 667-4247 Klondike Broadcasting Co Ltd (CKRW)  
Ron McFadgen mgr radio stn Howeve Bldg es 1000 blk 4 Ave Box 1799

*North America's Hospitality Dish*



**H'Len's  
Chicken Village  
(Yukon) Ltd.**



Colonel Sanders' Recipe  
**Kentucky Fried Chicken**

*'It's Finger Lickin Good'*

Ice Cream and Soda Bar

**2nd Ave. (Main Drag Entering City) and Rogers Street**

**SHRIMP – HAMBURGERS FISH & CHIPS – BLOCK ICE**

CATERING TO BANQUETS, FAMILY GATHERINGS,  
PICNICS, BUSINESS MEETINGS, PARTIES,  
CLUB OR SOCIAL GATHERINGS  
INQUIRE ABOUT OUR SPECIAL CATERING PRICES

**667-7755 or 667-7757**

**WE DELIVER**

# KLONDIKE REALTY LTD.

SERVING

*"The Land of Golden Opportunity"*

MEMBER:  
APPRAISAL INSTITUTE  
OF CANADA  
CANADIAN PROPERTY  
MANAGERS ASSOCIATION

PYRAMID and SAFEWAY  
MOBILE HOMES  
CAMPERS + TRAVEL TRAILERS

Agents for:  
PREFABRICATED HOMES

Residential, Commercial  
Industrial Sales & Purchases  
Real Estate Appraisals  
Land Development  
Property Management  
Mortgage  
Financing



Phone:  
**667-7172**

Res. 667-4877

J.P. (Jim) McDonell

3rd ST  
Across from Tourist Service

P.O. Box 1841

Whitehorse, Y.T.

<p><b>Edgewater</b> HOTEL</p> <p><b>Ultra Modern Accommodation</b></p> <p><b>1ST STREET &amp; MAIN</b></p>		<p><b>THE CELLAR</b></p> <p><b>Licensed Dining Lounge</b></p> <p><b>DIAL 667-2573</b></p>
--	---	---

668-2555 KLONDIKE CONTRACTORS LTD  
 Norm Keglovic, President  
 Mike Henitiuk, Vice-President  
 Resources Development Roads -  
 Winter Road Construction - Airport  
 and Highway Construction.  
 Industrial Area, Marwell, Box 1768.  
 (See Our Class Advt - Contrs -  
 General)

668-2212 KLONDIKE HELICOPTERS LIMITED (Div of  
 Kenting Aircraft)  
 Dave Meikle, Manager  
 Charter Service for Petroleum &  
 Mining Industries  
 Operating 30 Helicopters from  
 Strategic Points in Western Canada  
 Hangar 'A' Municipal Airport  
 Box 2999 Telex 049-8-215.  
 Evening Phone 667-4144  
 (See Our Class Advt - Aircraft  
 Charter)

Klondike Manor Karl Hardtke pres apts  
 405 Rogers

667-7172 Klondike Mobile Homes (J P McDonell)  
 sls es 1900 blk 4 Ave

668-2302 Klondike Paddle Wheelers City Doug  
 Belley mgr (also called Paddle  
 Wheel Village) Mile 913.2 Alaska  
 Hwy Box 250

667-7172 KLONDIKE REALTY LTD  
 J P McDonell, President  
 (Member Appraisal Institute of  
 Canada and Canadian Property  
 Managers' Association)  
 Residential, Commercial and  
 Industrial Appraisals and Pur-  
 chases.  
 1900 blk 4th Ave, Box 1841  
 (See Our Advt Insert)

Klondike Transport Box 2230

667-7425 Klondora Apartments (Leo Van Vugt)  
 612 Main

Kluane Apts V R Wiggins pres 501 Hoge  
 Box 3210

667-7907 Klug Rolf A (Jacqueline) h 68 Alsek  
 Riv Box 756

668-5966 Kmyta A (Eliz) plmbr Freds Plmbg &  
 Htg Box 1934

667-2948 Knapp Florence I sten Toronto Dom K  
 r 13 Donjek Riv Box 2417

667-2948 Knapp Royal M (Amelia) postal supvr  
 Fed Govt h 13 Donjek Riv Box 2417  
 Knauf Gunner W (Heather) mech Transp  
 Div (CAC) h 37 Maple P C Box 1212

668-5638 Knight Mrs Eliz I emp DPW r 20 Or-  
 tona Tak RRL

633-2529 Knight John H (Evleyn) supt Lobe  
 Contrg h 1307 Elm P C RRL

668-5638 Knight Russell A (Eliz I) formn DPW  
 h 20 Ortona Tak RRL

Knights of Columbus Box 1426

667-4660 Knowles David (Patricia R) h d drvr  
 New Imperial Mines h 1,503 Hanson

667-4660 Knowles Mrs Patricia R typ Cr Bur of  
 W/H r 1,503 Hanson

668-5679 Knudslie Wilfd H (June) drvr WP & YR  
 h 140 Dalton Tr Hillcrest RRL

Koch Edw E carp Frontier Constn h 16  
 Townhouse Klondike Rd Riv Box 2988

667-4503 Koch Fred F (Phyllis) used car slsmn  
 h 15 Takhini Riv Box 611

668-5862 Koch Lawrence bartndr Regina Hotel h  
 Marwell Area Box 2235

Kocsis Steve h Shipyard Area Gen Del

668-5662 Kodiak Builders (Edw M Summer) bldg  
 contr 50, Takhini Tr Ct Range Rd  
 Tak

667-4015 Koepke Tim E (Janice) eng Underhill &  
 Underhill h 307, 1 Teslin Riv Box  
 3267

Kofmehl Janine wtrss Travelodge

633-2247 Kohler Dale cash Taylor & Drury r  
 1611 Dogwood P C Box 249

633-2247 Kohler Wm R (Gloria) serv mgr Elvins  
 Equip Sls h 1611 Dogwood P C  
 Box 249

Kohlson John formn Transp Div (CAC)  
 Kohlruess Jack Box 2914

Koidern Apartments 22 Teslin Riv

667-2208 Koken Kurt G asst eng admstr Y T Govt  
 alderman W/H City h 24 Takhini Riv  
 Box 2625

Kokotillo Edw mech Transp Div (CAC)  
 r Mile 8 Carcross Rd Box 755

Kolada John (Jenny) prop Star Taxis  
 h 54 City Tr Ct 1700 blk 2 Ave  
 Box 668

Kolasch Dorothy Box 2506

Kole Peter carp h Shipyard Area Box  
 2807

667-7455 Kolla Geo M (Joan) drvr WP & YR h  
 210 Strickland Box 814

Koller Hans Box 3262

Kolody Ed Box 1536

667-2327 Komarnisky Jerry G (Irene) drvr WP &  
 YR h 1901 5 Ave Box 2937

667-7058 Konrad John surv hlpr New Imperial  
 Mines h 307 Hawkins Gen Del

Kool June E Box 2647

668-2353 Koop Danl h 50 Kopper King Tr Ct RRL

Kopes Ted formn Transp Div CAC

667-7959 Kopinac Ambrose (Eva) emp Y T Govt  
 Educ h Shipyard Area Box 2543

668-2347 Kopper King Services Ltd J Alder  
 Hunter pres Mile 918.3 Alaska Hwy

668-2347 Kopper King Trailer Ct Mile 918.3  
 Alaska Hwy  
 Korn Leslie P lab WP & YR  
 Korytniak E Box 2292  
 Kosh Lawrence Box 2235

# STORNER STORE

(YUKON) LTD., WHITEHORSE, YUKON

CORNER

• Meats

• Vegetables

• Dairy Products

• Confectionery

Open Daily 9:00 a.m. - 8:30 p.m.

Sunday - 10:00 a.m. - 8:00 p.m.

Phone 667-2259

5th &amp; Strickland, Whitehorse

- 667-4036 Koskie Murray J (Shirley) barr  
Lueck Dalziel Pitzel & Koskie  
h 75 Teslin Riv Box 1000
- 633-2471 Kosmenko Albt (Irene) mech hlpr  
CNT Gar h 1204 Elm P C RR1
- 668-9569 Kosmenko Edw eng DPW h 10, Single  
Qtrs Range Tak
- 667-2438 Kovac Frank G (Arleen) partner Ko-  
vac & Healy h 27 Tutshi Riv Box  
295
- 667-2438 Kovac & Healy Construction (Frank  
Kovac & Gordon Healy) 27 Tutshi  
Riv Box 295  
Kovacs Jon lab WP & YR h Sleepy Hol-  
low Box 2428
- 667-4961 Kovacs Louis butcher Burns Foods h  
701 Ogilvie Box 2661
- 667-4590 Kover Tony (Delphine) h 402a Alex-  
ander Box 1872  
Kovesdi Eliz Box 2793
- 667-2344 Kowalkowski Alphonse sta eng DPW h  
2111 7 Ave Box 755
- 668-9569 Kowalyk A emp DPW r Rm 5 Single Qtrs  
Range Tak
- 667-4709 Kowch Ernie tchr Takhini Elem Sch  
h 305 Lambert
- Kozmeniuk Dale clk Tourist Servs
- 633-2329 Kozmeniuk Fred whse supvr Y T Govt  
Liq Control h Lot 14 Blk 5 Crest-  
view Box 1205  
Kozmeniuk Gerry clk Tourist Servs  
Kozmeniuk Gloria clk Tourist Servs  
Box 3225  
Kozmeniuk J S Box 3225
- 667-2905 Krause Allan P (Etunda) mntncemn Fed  
Govt h 31 Tutshi Riv Box 2583
- 668-2230 Krause Mrs Doreen A clk DPW r 097  
Valleyview RR1
- 668-2230 Krause Wm H (Doreen A) techn Fed  
Govt MOT h 097 Valleyview RR1
- 667-7237 Krautschneider Mrs Edith h 201  
Strickland Box 63
- 667-7237 Krautschneider Geo h d mech DPW r  
201 Strickland Box 63
- 667-2118 Krauzig Wolfgang (Odette) prop Wolf's  
Motor Rewinding h 201 Hawkins  
Box 2714
- 633-2391 Krebsbs Hans (Margt) carp h 1110 Pine  
P C RR1
- 667-4707 Kreft Erwin (Mary) pres Genl Pntg &  
Contrg h 13 Tutshi Riv Box 248  
Kreiger Fred Box 2516
- 667-7478 Kreitzer Mrs Doreen R bkpr Super J  
Texaco r 29 Townhouse Klondike Rd  
Riv Box 531
- 667-7478 Kreitzer Jack H (Doreen R) mgr Super  
J Texaco Serv h 29 Townhouse Klon-  
dike Rd Riv Box 531  
Kretschman Geo D Box 344
- 667-7585 Kreuzpainter Joann sec WP & YR r 409  
Black Box 731
- 667-7585 Kreuzpainter Jos S (Pearl) h 409  
Black Box 731
- 667-7585 Kreuzpainter Mrs Pearl clk typ Y T  
Govt Terr Sec r 409 Black Box 731
- 667-4065 Kristalovich Lawrence H (Beverly)  
tchr Y T Govt Educ h 206,15 Tes-  
lin Riv Box 1665
- 633-2420 Kristensen H clk Post Office r Casa  
Loma Tr Ct P C Box 522
- 633-2420 Kristensen Jens H (Helga) drvr Transp  
Div (CAC) h Casa Loma Tr Ct P C  
Box 522  
Krizan L J Box 2118
- 667-7058 Krocker K David instr Y T Govt Educ  
h 307 Hawkins Gen Del
- 668-2684 Krocker Ken A (Dorothy) instr Yukon  
Vocational & Techl Trng Centre h  
14 Antwerp Tak Box 1992
- 667-4539 Krupa Sharon L sec Nielsen Hudson &  
Anton h 22,612 Main
- 667-4871 Kubiski Gerald R (Gwen) field supvr  
soils DPW h 36 Alsek Riv Box 807
- 667-4871 Kubiski Mrs Gwen clk Bk of Mont r  
36 Alsek Riv Box 807
- 667-4354 Kubiski J H h 3,710 Cook  
Kukler R Gen Del  
Kulchysky Annie opr CNT r 702 Strick-  
land
- 668-2250 Kulicki Ed R (Janette) microwave mn  
CNT h 51 Takhini Tr Ct Range Rd Tak  
Box 578
- 668-2250 Kulicki Mrs Janette mgr House of  
Charm r 51 Takhini Tr Ct Range Tak  
Box 578
- 668-5511 Kulicki John whsmn CNT h 3b CNT Area
- 668-5692 Kulyck Harry (Angie) mgr Falcon Transp  
h 11 Kopper King Tr Ct Box 1401  
Kunze J B Box 45
- 667-7084 Kupec Jos baker Tourist Servs h 1,511  
Jarvis
- 667-7007 Kure Janie E sec Y T Govt Personnel  
h 104 Takhini Manor Lewes Blvd Riv  
Box 1906  
Kurtin J M Box 1814
- 633-2303 Kurtz Bob h 15 E 11 Ave P C Box 1894  
Kurz H Box 515
- Kushner M h Sleepy Hollow Box 654
- 667-4803 Kushniruk Kathy studt r 109 Rogers  
Gen Del
- 668-5643 Kushniruk Taras (Barbara) cpl RCMP  
h 71 Ortona Tak Box 1129  
Kutschera Hans Box 1117  
Kyle Enos J h d opr WP & YR r Car-  
cross Rd Box 337

L

- 633-2386 Labar Brian W appr carp LeRoy Ind  
r 4 W 17 Ave P C
- 633-2346 LaBar Daisy O clk Simpsons-Sears r  
1602 Alder P C RR1
- 667-2706 LaBar Eileen h 11,408 Lowe
- 633-2386 Labar Mrs Jean h 4 W 17 Ave P C





# MURDOCH'S FUEL SERVICE LTD.

**667-2468**
**FUEL OILS and WOOD**
**667-2468**
**Fourth Avenue & Wood St.**
**RADIO DISPATCHED**
**P.O. Box 9, Whitehorse**

- 668-2226 LaBar LeRoy W mgr LeRoy Industries  
Ltd r Industrial Area Marwell Box  
3223
- 633-2346 Labar Verne H (Daisy) shop supt Genl  
Enterprises h 1602 Alder P C RR1
- 667-4351 La Brash Geo A (Jane) tchr Christ  
the King Elem Sch h 6 Nisutlin Blk  
1200 blk 6 Ave Box 1512
- 667-4361 Lacey Edw H partner Dick & Lacey  
Constn r 38 Donjek Riv Box 2143
- 668-5506 Lachnit Mrs Eleanor bkpr Northern  
Metalic Sls h 71 Kluane Cres Hill-  
crest Box 1222
- 667-7044 Lacroix Adrian h 2,209 Hanson Gen Del  
Ladd Robt D drvr WP & YR h 1802 Cen-  
tennial P C Box 1452
- 668-2789 Lafaut Alfons h Mile 908 Alaska Hway  
Box 1319
- 667-2336 Lafave G Jim h 2021 7 Ave Gen Del  
Laforet M B Box 136
- 667-7155 Lafreniere Thos H h 810 Cook Box 3115  
Lafreniere Yvonne A B clk DPW h 1905  
Centennial P C Box 2773
- 667-4997 Lagloire Henri Box 84
- 667-2384 Lahaie Jos L (Noreen) drvr WP & YR h  
21 Townhouse Klondike Rd Riv Box  
1445
- 667-2384 Lahikainen Onni (Sharon) carp h 603  
Ogilvie Box 953
- 633-2506 Laitinen J T (Mona) wldr WP & YR h 23  
E 12 Ave P C Box 2105
- 667-2946 Lake Wm W (Carol) offer Y T Govt Cor-  
rections h 1,503 Jeckell Box 661
- 667-4329 Lambert Mrs E clk Y T Govt Central  
Registry r 22 Klondike Riv Box 1714  
Lambert F G Box 2359  
Lambert J L Roy Box 2311  
Lambert L E Box 82
- 667-4329 Lambert Lynn G (E) asst eng Yukon  
Elec h 22 Klondike Riv Box 1714  
Lambrecht Gregg clk Tourist Servs  
Lambrecht Gus A (Elva) mech CNT h  
25 Beech P.C Box 3095  
Lammers J Box 1126
- 667-2727 Lamont-Metz Ltd Don W Lamont mgr 100  
blk Strickland Box 1121
- 668-2493 Lamoureux Mrs Dorothy E clk Y T Govt  
Treas r 38 Range Rd Tak Box 1003
- 668-2493 Lamoureux L Ward (Dorothy E) forest  
mngmnt offer Fed Govt Yukon Forest  
Service h 38 Range Rd Tak Box 1003
- 668-2493 Lamoureux Lynn studt r 38 Range Rd  
Tak RR1  
Lampert Don G (Judith) carp Genl En-  
terprises h 98 Park Lane Hillcrest  
Box 2444  
Lampert Mrs Judith dispr Yellow Cabs  
r 98 Park Lane Hillcrest Box 2444
- 668-2417 Lancaster W M Richd eng Trans North  
Turbo Air h 78 Kluane Cres Hill-  
crest Box 1977
- 667-4527 Land Colin (Patricia) carp W/H Auto  
Metal h 501 Black Gen Del  
Landry Cath Box 2917
- 667-7162 Landry Geo P (Marie) pilot Gr Nor-  
thern Airways h 25 Aishihik Riv  
Box 24
- 667-2664 Landry Richd prop Landry's Surplus  
Sls h es 1200 blk 2 Ave Box 234
- 667-2664 Landry's Surplus Sales (Richd Lan-  
dry) es 1200 blk 2 Ave Box 234
- 667-2045 Lane Cyril (Leona) trades instr Y T  
Govt Educ h 11 Donjek Riv Box 2385  
Lang Don LoBird Tr Ct Gen Del
- 633-2236 Lang Hector C h Lot 10 Blk 5 Crest-  
view RR1
- 667-7329 Langbakk Fritz A mgr Yukon Bus Lines  
h 1 Tutshi Riv Box 2009
- 667-7329 Langbakk Fritz A drvr Greyhound Bus  
Lines r 1 Tutshi Riv  
Lange Don Box 3068  
Lange Hilde clk Mac's News Stand r  
Sleepy Hollow Box 2313  
Lange Paul h Sleepy Hollow Box 2313
- 667-7348 Langeland Maria A tchr Y T Govt h 300  
blk Steele
- 668-5846 Langelier Helen barmaid W/H Inn r 37  
Cassino Tak RR1
- 667-2813 Langevin Mrs Joanne pkr Burns Foods  
r 205 Strickland Box 3148
- 667-2813 Langevin Marcel (Joanne) partner Mar-  
Len Constn Co h 205 Strickland Box  
3148
- 667-4027 Langille Mrs Colleen A cash Taylor &  
Drury h 207,1 Teslin Riv Box 243
- 667-4027 Langille Robt C (Colleen A) frt dispr  
WP & YR h 207,1 Teslin Riv Box 243  
Langlois Dave Box 2941
- 668-2443 Langlois Jos L (Louise) pilot Gr Nor-  
thern Airways h 77 Kluane Cres  
Hillcrest RR1
- 667-7134 Langlois Linda tel opr CNT h 3,107  
Rogers
- 667-7190 Lanzinger Max h 101 Hawkins Gen Del  
Lapierre Garfield T h d mech Elvins  
Equip Sls r 14 City Tr Ct 1700 blk  
2 Ave Box 1903  
Lapoque M trades instr Y T Govt Educ  
Laporte Pierre J geol Fed Govt IA &  
ND r Single Qtrs Range Rd Tak  
LaPorte Robert mntnce Taylor & Drury  
r Mayo Rd Box 1951
- 667-2161 Large Gail h 2,211 Black  
LaRoche Ed r 512 Hanson  
LaRocque Louis J swamper WP & YR  
LaRocque M Box 2258
- 668-2736 LaRocque Oscar r Mayo Rd Box 551
- 667-2042 LaRocque Sylvia clk Y T Govt Liquor  
Control h 24 Liard Riv Box 156
- 668-5983 LaRose O'Neil W (Raymonde) drvr WP  
& YR h 93 Takhini Tr Ct Range Rd  
Tak Box 1613
- 633-2330 Larsen Svend mntnce Taylor & Drury  
h 33 E 11 Ave P C
- 667-4881 Larson Cyril E (Geraldine) drywaller  
h 201,502 Wheeler Box 1372  
Larson Mrs Diane Box 2122



# CARON DIAMOND DRILLING LTD.

Box 983  
WHITEHORSE, Y.T.

SURFACE AND UNDERGROUND  
CONTRACT DIAMOND DRILLING

Suite 3 - 425 Howe St.  
VANCOUVER

Phone **668-2424**

Phone **687-4634**

- 667-4881 Larson Mrs Geraldine clk sten Y T  
Govt Educ r 201,502 Wheeler Box  
1372
- 667-2394 Larson Mervin (Dorothy) drvr Transp  
Div (CAC) h 212 Strickland Box  
3151  
Larson S RRL  
Last Fred A fire fighter DPW r Klu-  
ane Cres Hillcrest Box 1441  
Laszlo Fager Box 1241  
Lathrop E C Box 2791  
Lat-Mar-Investments Box 1764  
Lattin Dawn asst hairdrsr Elegant  
Coiffures h 8 Geary Est Tr Ct 1800  
blk 2 Ave  
Lattin E C pres Whitehorse Dairies  
Box 1026
- 633-2472 Lattin E G treas W/H Dairies h 1208  
Elm P C RRL
- 667-2912 Lattin F C (Dorothy) sec W/H Dairies  
h 36 Tagish Rd Riv Box 311
- 633-2472 Lattin Geof mgr Ft Yukon Motor Inn r  
1208 Elm P C RRL
- 667-2912 Lattin Janice hlpr Taylor & Drury r  
36 Tagish Riv Box 311
- 667-4559 Lauzon Theresa cash Hougen's Ltd r  
601 Wheeler Box 1306  
Lavolette R A Box 2348
- 633-2451 Lavoie Chas P (Jessie) drvr Genl En-  
terprises h 1913 Centennial P C  
Box 2219
- 667-4674 Lavoie L h 111,502 Wheeler
- 667-4374 Law Geo M (Sheryl) opr Genl Enterpri-  
ses h 710 Wood Box 1362
- 667-4374 Law H K Bert (Ellen) pres Yukon Re-  
alty h 602 Jarvis Box 1192
- 667-7638 Law Mrs Marilyn sec W/H City r 402a  
Hawkins Box 2441
- 667-7638 Law Tom (Marilyn) appr mech Y T Govt  
Engrg h 402a Hawkins Box 2441
- 667-7417 Lawdorn June clk Post Office h 42  
City Tr Ct 1700 blk 2 Ave Box 3088
- Lawrence Mrs Brenda clk typ Y T Govt  
Treas r 203,1 Teslin Riv Gen Del
- 633-2334 Lawrence Geo (Isobel) carp DPW h 31  
E 11 Ave P C Box 574  
Lawrence Roy E (Brenda) pntr W/H Auto  
Metal h 203,1 Teslin Rd Riv Gen Del  
Lawrick Constn Box 3271
- 668-2801 Lawson Clif A (Jessie) mech CNT h 103  
Takhini Tr Ct Range Rd Tak Box 1380  
Lawson Dwayne C lubem WP & YR  
Lawson Wesley Box 1356
- 667-4617 Lawther Leslie (Susan) payroll clk WP  
& YR h 809 Jarvis Box 981
- 667-4617 Lawther Mrs Susan mgr Taylor & Drury  
r 809 Jarvis Box 981  
Lazlo Fager Box 1241
- 667-4121 Lazlo Lawrence A (Susan) jntr Fed  
Govt DPW r 59 Alsek Riv Box 1269
- 667-4364 Lea Alvina D dept mgr Hougen's Ltd  
r Box 2746
- 667-7483 Leach L Scott (Myrtle) field inspr  
W/H City h 9 Tatchun Rd Riv Box 407
- 668-2796 Leadley Robt L mech WP & YR r Car-  
cross Cutoff Box 2718  
Leahe Ther maid Chilkoote Motel  
Leaky N A admin Bk of Mont
- 667-2964 Learmont Barrie r 603 Black  
Leas Mrs Dorothy h Sleepy Hollow  
Box 2677  
Lebarga Mrs r Indian Village
- 633-2570 LeBarge Peter drvr WP & YR h 1401  
Fir P C Box 823
- 668-5877 Lechmann Jean-Claude h 96 Takhini  
Tr Ct Range Rd Tak Box 76  
Leclerc Anna Box 2084
- 667-7752 Ledet Estelle G M tchr Y T Govt Educ  
h 2,600 Wood
- 668-2559 Ledingham G W (Yukon) Ltd McRae In-  
dustrial Subdiv Box 1889
- 667-7382 Leduc Mrs Nesta B phys Med Dental  
Clinic r 18 Stewart Rd Riv Box  
1068
- 667-7382 Leduc Rene R (Nesta B) chf eng Globe  
Air Servs h 18 Stewart Riv Box 1068
- 633-2591 Lee D M (Juline) h 1203 Grove P C  
Box 3126  
Lee Doug drvr Terr Transp r Box 3205
- 633-2591 Lee Mrs Juline payroll supv Y T Govt  
Treas r 1203 Grove P C Box 3126
- 667-7434 Lee Ken (Betty) cook Taku Hotel h  
705 Strickland Box 776  
Lee Wm cook Taku Hotel Cafe h 501  
Wood
- 667-4002 Leenders Hank J (Rose) acct Taylor &  
Drury h 105,1 Teslin Riv Box 1260  
Lefebvre Andre lubem W/H Mtrs r Hill-  
crest Box 2242
- 667-4904 Lefebvre Blaine A techn CNT h 6 Koi-  
dern Riv Box 2267
- 668-5584 Lefebvre Maurice (Anne) firemn DPW  
h 26 Antwerp Tak Box 2267
- 668-2802 Lefebvre Patk (Pauline) carp hlpr  
Y T Govt h 36 Rondell Hillcrest  
Box 2242
- 667-7662 Lehmann A R mech WP & YR h 23 Mc-  
Questen Riv Box 2994
- 668-5889 Lehr Ron (Edith) electr CNT h Mar-  
well Area Box 1455  
Lehune Mrs Josephine O bkpr Intl  
Union of Oprtg Engrs r 612 Strick-  
land Box 2323  
Lehune Wm (Josephine O) drvr h 612  
Strickland Box 2323  
Leigh Dean jr partner Del Genl Con-  
tracting r 85 E 12 Ave P C RRL
- 633-2284 Leigh Dean J (Mary) mech DPW h 85 E  
12 Ave P C RRL
- 667-7696 Leigh Mrs Ila clk Y T Govt h 612 Al-  
exander Box 539
- 668-2601 Leigh Jas R (Sylvia) dispr WP & YR h  
8 Takhini Tr Ct Range Rd Tak Box  
1468
- 668-2395 Leigh Mrs Marjorie hairdrsr instr Y  
T Govt Educ r 72 Kluane Cres Hill-  
crest Box 3112

# Stratford

"IN CANADA'S NORTHLAND"

# MOTEL

(YUKON) LTD.

Telephone  
667-4243

4th Ave. & Jarvis  
P.O. Box 72  
Whitehorse

- 668-2395 Leigh Sydney B (Marjorie) whsmn DPW  
h 72 Kluane Cres Hillcrest Box 3112
- 668-2601 Leigh Sylvia accts clk Terr Supp Co  
r 8 Takhini Tr Ct Range Rd Tak Box  
1486  
Leistra H J Box 116
- 667-2672 Lelievre Chas J (Alice) prop & mgr  
W/H Beverages h 43 Teslin Riv Box  
2514  
Lemieux Paul bldg maint Y T Govt  
Engrg r Box 194
- 667-7508 Lemiski Marvin (Arlene) h 27 Alsek  
Riv Box 444  
Lendrum Janice Box 1370
- 667-7130 Leng Michl (Shirley) ins adjuster Un-  
derwriters Adjustment Bur h 7 Don-  
jek Riv
- 667-7657 Lennox Mrs Lesley M dept mgr Hougen's  
Ltd r 26 Tagish Riv Box 1752
- 667-7657 Lennox Stewart G (Lesley M) supvr Fed  
Govt Yukon Forest Serv h 26 Tagish  
Riv Box 1752
- 667-7210 Lepage Mrs A R h 1203 3 Ave Box 208  
Lerner Al Box 1148
- 668-5552 Lerner Wayne J (Louise M E) h Mar-  
well Area Box 1148
- 668-2226 LeROY INDUSTRIES LTD  
L W LaBar, President  
General Contractors.  
Industrial Commercial and Residen-  
tial Building - Cabinet Makers -  
Millwork - Mobile Home and Camper  
Manufacturers.  
Industrial Area, Marwell, Box 3223.  
(See Our Class Advt - Contrs - Genl)
- Leschart Dianne L clk Jamieson's Ltd  
h 10,312 Alexander Gen Del
- Leschart Robt (Kay) h d opr DPW h  
306 Jarvis Box 342
- Leschart Robt Jr gro asst Taylor &  
Drury h 109, Takhini Tr Ct Range  
Rd Tak Box 2098
- Leschart Mrs S clk typ Y T Govt Educ
- 667-7315 Leslie Jas R (Joan) h 5 Koidern Riv  
Box 70  
Lethbridge Ruth M Box 2207
- 667-4559 Letourneau Claudette clk Hougens Ltd  
h 601 Wheeler
- 667-2183 Leung Jas (Jenny) cook W/H Inn Restr h  
1,701 Main Box 1030  
Leveille Ben pres Beaver Enterprises  
h 307 Lambert Box 651
- 667-2744 Leverman G R h 805 Wheeler Box 1196
- 667-2744 Leverman Marie R clk DPW r 805 Whee-  
ler St Box 1196
- Levesque Roland forklift opr WP & YR
- 668-5650 Levins Neill (Leona) mech DPW h 12  
Cassino Tak RRL
- 668-2446 Lewis Arth E (Fern) provost guard  
Fed Govt h 38 Rondell Hillcrest  
RRL
- 667-7979 Lewis Rev Don G (Isobel) minister  
United Ch h 16 Donjek Riv  
Lewis E whsmn Y T Govt Liq Control
- 667-4693 Lewis Jos L drvr WP & YR h 59 City  
Tr Ct 1700 blk 2 Ave Box 1367  
Lewis S A RRL  
Lewis Mrs V clk typ Y T Govt Soc Wel-  
fare
- 668-2146 LIARD CONSTRUCTION COMPANY LIMITED  
Norman C Keglovic, President  
Mike Henitiuk, Vice President  
General Contractors  
Service Rd, Industrial Area,  
Box 1768.  
(See Our Class Advt - Contrac-  
tors General)
- Liebrecht Cal r Mile 2 Mayo Rd Gen  
Del
- 667-2389 Liedtke Herman (Monika) pres Cri-  
Pro Explorations Ltd h 608 Drury  
Box 2572
- 667-2389 Liedtke Mrs Monika prop Maison Mon-  
ique r 608 Drury Box 2572  
Light Robt J Box 377
- 667-2659 Light Stephen (Emma) retired h 407  
Alexander Box 345  
Lind Wallace L (Margt) eng WP & YR  
h 5 Townhouse Klondike Rd Riv Gen  
Del
- 667-7106 Lindsay Anthony R (Corinne) sta eng  
Fed Govt Natl Health & Welfare h  
610 Wheeler Box 2281  
Lindsay R Jos (Virginia) pres Yukon  
Oil & Gas h 1604 Alder P C Box 2623
- 667-2427 Lindsey J E Trucking (Jas E Lindsay)  
814 Black Box 2223
- 667-2427 Lindsey Jas E (Eliz) prop J E Lindsey  
Trucking h 814 Black Box 2223  
Linn R E Box 2496  
Lintick Murray formn WP & YR r 2,701  
Main
- 633-2343 Linville Harold B (Betty L) trk drvr  
Transp Div (CAC) h 1702 Centennial  
P C RRL  
Linville Kevin clk Tourist Servs  
Lion Gary F cond WP & YR r Box 2898  
Lions Club Box 2228  
Lions Club (Lake Larberge) Box 1644  
Lisoway J R RRL
- 667-7491 Lister Al (Colleen) prop Al Lister  
Serv h 404 Baxter Box 2384
- 667-7491 Lister Al Service (A Lister) chain  
saws outboard mtrs skidoos 404  
Baxter Box 2384
- 633-2455 Lister Karl (Gladys) drvr Transp Div  
(CAC) h 2104 Centennial P C Box  
1153

**COMPLETE REWIND & REPAIR ON ALL MAKES OF WELDERS  
MOTORS - GENERATORS  
ELECTRIC TOOLS -  
Industrial Trouble Shooting  
& Maintenance**

**HOVEY'S MOTOR  
REWINDING LTD.**

**Phone 667-4316**

**BOX 3251**

**WHITEHORSE, YUKON**

- 633-2482 Lister Patricia mgr Yukon Indian Handicrafts h 2107 7 Ave  
Lister Ron drvr Transp Div (CAC) h 2004 Centennial P C Box 2384  
Little Vic Box 3221  
Little Henry hlpr N C Machinery Co r Gen Del  
Livingstone Sandy dispr Black Top Cabs  
Llewelyn Mrs Doreen postal clk Fed Govt r 18 Kopper King Tr Ct Box 1815  
Llewelyn Ernest (Doreen) h 18 Kopper King Tr Ct Box 1815
- 667-4398 Lloyd Brian emp Y T Govt h 43 City Tr Ct 1700 blk 2 Ave Box 2832
- 667-7392 Lloyd Dale (Sandra) drvr Transp Div (CAC) h 310 Steele Box 752  
Lloyd Ron L (Ellen) mgr Rapiet Constn h 35 Maple P C Box 1347  
Lloyds Electric Box 1133
- 633-2475 Lobe Contracting Centennial Ave P C Box 1978  
Locke Fred D (Rosemary) slsmn N C Machy Ltd h 15, Trailer Village Northview Rd P C Box 1851  
Locke Mrs Rosemary clk Y T Govt Liq Control r 15 Trailer Village Northview Rd P C Box 1851  
Lockington Ron F (Beverly) drvr Can Propane h 150 Dalton Trail Hillcrest
- 667-2281 **LOCKSMITH SERVICES**  
Wm A & Mrs Dorothy Hancock, Proprietors.  
Keys - Locks - Safes - Trophies  
Dominion Safes (Subsidiary Chubb Mosler and Taylor Safes Ltd)  
Trophy and Engraving Headquarters  
For The Yukon.  
1301 5th Ave, Box 41.
- 667-2879 Loewen Allan (Diane) tchr W/H Elem Sch h 5 Nisutlin Blk 1200 blk 6 Ave Box 2571
- 633-2355 Loewen Philip M hlpr CN Telecom r 1506 Centennial P C Box 77
- 668-5986 Logan Robt B (Carole A) area supt DPW h 40 Dieppe Dr Tak RRL  
Lohnes Robt Box 1901  
Loiselle Paul pres Loiselle Transp Ltd r Box 609
- 668-2688 **LOISELLE TRANSPORT LIMITED**  
Russ Whitty, Terminal Manager  
"We Serve the North"  
Service Rd, Industrial Area,  
Box 609.
- 667-2874 Lokos Zolton mech Transp Div (CAC) h 101 Hawkins Box 2904
- 667-4626 Long Geo (Rita) mgr 4th Ave Meats h 14,312 Alexander Box 2713
- 667-4626 Long Mrs Rita telex opr WP & YR r 14,312 Alexander Box 2713
- 667-2841 Longfellow Mrs Lynda tchr Y T Govt r 301,501 Hoge Box 1405
- 667-2841 Longfellow Neil (Lynda) tchr Y T Govt Educ h 301,501 Hoge Box 1405
- 633-2307 Longman Gary E emp W/H Beverages (1961) Ltd r Trailer Village Northview Rd P C Box 472
- 633-2307 Longman Muriel M sten Bk of Mont h Trailer Village Northview Rd Box 472  
Lord Mrs Ida cooks hlpr Travelodge h 2,701 Main Gen Del
- 667-2686 Lortie A Les (Constance) marketing rep WP & YR h 309 Hawkins Box 335
- 667-2686 Lortie Ray studt r 309 Hawkins Box 335
- 668-9569 Lortie Theo emp DPW r 19 Single Qtrs Range Rd Tak Box 1064
- 668-9569 Lotery J emp RCMP h 14, Single Qtrs Range Rd Tak  
Lounsbury Mrs E clk Tourist Servs
- 667-4851 Lounsbury J David (Lee) baker Tourist Servs h 809 Cook Box 551
- 633-2432 Loutchan Mrs Diz I clk Fed Govt Magistrate's Ct r Lot 2 Blk 5 Crestview Box 2403
- 633-2432 Loutchan Joe (Diz I) lab Y T Govt Game h Lot 2 Blk 5 Crestview Box 2403
- 667-2691 Low Beatrice M clk W/H Mtrs r 609 Alexander Box 2578
- 667-2691 Low Doug J (Ida) h 609 Alexander Box 2578
- 667-7761 Low Gary J (Gloria) techn CNT h 10,6 Takhini Riv Box 1658
- 667-7761 Low Mrs Gloria clk The Bay r 10,6 Takhini Riv Box 1658  
Lowcay Rick D RRL
- 633-2227 Lowenberg McMillan H drvr WP & YR h 3 W 17 Ave P C
- 668-5973 Lowes Norm H (Ann M) drftsman DPW h 6 Cassino Tak RRL  
Lowe Mrs Dorothy meat wrapper Taylor & Drury Ltd r Box 1834  
Lowe Doug Box 1834  
Lowe Patricia clk Bk of Mont
- Luchak Peter audio visual aid Y T Govt Educ r Box 2942
- 667-4075 Luchies Geo (Anna Marie) sht mtl wkr Duncans Ltd h 206 Lowe Box 304
- 667-2773 Lucier Mrs Annette clk Y T Govt Reg Lib r 507 Alexander Box 915
- 667-2773 Lucier Paul (Annette) fire fighter DPW and alderman W/H City h 507 Alexander Box 915  
Ludwig W r Mile 906 Wolf Creek Box 2156
- 667-4668 Lueck Allen R (Nola) partner Lueck Dalziel Pitzel & Koskie h 4 Koidern Riv Box 1000

The New Name  
in the Yukon  
P.O. BOX 1069, WHITEHORSE 667-2555  
On 2nd Avenue at Lambert Street

CHEVROLET

**TAYLOR**

OLDSMOBILE

- 667-4405 LUECK DALZIEL PITZEL & KOSKIE  
Allen R Lueck  
Robin R Dalziel  
Robt P Pitzel  
Murray J Koskie  
Barristers & Solicitors  
954 2nd Ave, Box 1000.
- 667-2089 Lukinuk Dan D (Jackie) barber John  
O'Connor h 3,6 Takhini Ave Riv Box  
1722
- 667-4875 Lund Alvin bulk plant opr WP & YR h  
710 Ogilvie Box 2386  
Lund Loreen Box 1854
- 667-2677 Lundy Mrs Gwen C clk Y T Govt Soc  
Welfare h 209 Takhini Manor Lewes  
Blvd Riv Box 355  
Lungren Brian R Box 1419  
Lunn Rowena clk P O r Box 3092  
Lussier Gerald Box 1679
- 667-4306 Lussier Mrs Gloria clk Y T Govt Lib  
h 407A Steele Box 2684
- 667-2376 Lutheran Church of Whitehorse Rev Paul  
Mandrot pastor 300 blk Strickland  
Box 69  
Lutz Dixon deputy chief Yukon Native  
Brotherhood r Watson Lake  
Lyford Fred (Joy) retired h 202 Haw-  
kins Gen Del  
Lyford Mrs Joy cash Taylor Chev Olds r  
202 Hawkins Gen Del
- 667-2722 Lyle Elwood G (Marion) aircraft eng,  
Trans North Turbo Air h 51 Alsek Rd  
Box 3044  
Lynds Robt D slsmn W/H Mtrs  
Lynds Roy E (Denice) sls mgr W/H Mtrs  
h 207A, 3 Klondike Rd Riv Box 419
- 667-2388 Lynn Holdings Ltd Robt W Lynn pres apt  
rentals 8 Donjek Rd Riv Box 189
- 667-2388 Lynn Robt W (Estelle) pres Lynn Hold-  
ings h 8 Donjek Riv Box 189
- 668-2497 Lyons Wm D mech WP & YR h 410 Watt  
Apts 916.5 Alaska Hwy
- 667-2692 Lyslo A E prop Bert's Barber Shop h  
212 Lowe Box 864
- 668-2584 Lyslo Greg B (Cora M) spec const RCMP  
h 16 Ortona Tak Box 2898
- Mc
- 667-4896 McArthur Brad h 208 Jarvis  
McArthur C B Box 1287
- 668-5945 Macartney Gerald (June) supvr DPW h 17  
Cassino Tak Box 657
- 668-5945 Macartney Mrs June clk Y T Govt Treas  
r 17 Cassino Tak Box 657
- 667-2184 Macaulay Lodge Senior Citizens Home  
ns Klondike Rd Riv Box 3227  
McBride Terry W barr & solr Henry H  
Regehr
- 667-4772 McCallum Mrs Ethel recpt Capitol Hotel  
h 312 Alexander Box 2357
- 633-2501 McCallum Glen C (Shirley) carp h 1602  
Centennial P C Box 2357
- 667-7186 McCallum Jas P (Kathleen) civ serv Fed  
Govt h 4 Takhini Ave Riv Box 2110  
McCandless Bldg 100 blk Strickland
- 667-7405 McCandless Mrs Diane prop Sourdough  
Antique Shop r McCandless Bldg 100  
blk Strickland Box 728
- 667-7405 McCandless John G (Diane) retired h  
McCandless Bldg 100 blk Strickland  
Box 728  
McCandless Robt G Box 315  
McCarthy Fred Box 1265
- 667-4010 McCarthy Kathy teller Tor Dom Bk h 707  
Strickland Gen Del
- 667-4789 McCauley T Barry bldg mntnce Y T Govt  
Engrg h 215,502 Wheeler  
McCaw Glen R drvr WP & YR  
McClimmon Dave Box 2  
McCcoll Geo P drvr WP & YR  
McCcoll Patk h 93 Park Lane Hillcrest  
Gen Del  
McCowan Lance I (Genevieve) h 1506  
Alder P C
- 668-2487 McCowan Robt B (Margt J) instr Y T  
Govt Educ h 20 Arnhem Tak Box 883
- 782-8527 MC COY BROS SPRING & STEERING SERVICE  
A Complete Spring, Steering, Brake  
and Clutch Service  
Steel Warehouse - Welding and  
Fabricating  
Distributors for Liquid and Carbonic  
Canadian Corporation Ltd  
Mile 1, 1609 Alaska Avenue  
Dawson Creek, B.C.  
Ed Tschaja 782-8704  
Harry Koroll 782-7058  
Alvin Stedel 782-4795  
Don Kirschman 782-3455  
Fort St John 785-6151  
Mile 48 Alaska Hwy  
(See Our Advt. Right Top Lines and  
Class Advt. - Auto Springs)
- 667-2953 McCracken Alice L tchr Takhini Elem h  
1, St Elias Blk ss 600 blk Wood  
Box 277
- 668-5527 McCrady Grant (Jean) tchr Y T Govt  
Educ h 24 Seine Sq Tak RR1
- 668-2259 McCrae Inn Ltd Mile 910 Alaska Hwy
- 668-2257 McCrae Inn Service Station (Phil Todd)  
Mile 910 Alaska Hwy  
McCrow Harold bar steward Takhini Re-  
creational Centre r Box 2325
- 667-2021 McCuish Mrs Edna h 606 Ogilvie Box 127  
McCuish R A mech Transp Div (CAC)
- 667-2021 McCuish Ron wchmn Terr Supp r 606  
Ogilvie Box 127  
McCulloch Andy Box 1311



# SUPER "J" TEXACO

The North's Friendliest Service  
Corner 2nd Ave. & Elliott St., Whitehorse



- McCullough Mrs Christine slswmn Taylor & Drury r Box 1311  
McCullough Jas (Jean) h 1102 Holly P C Box 527  
McCullough Tim J whsmn Hougen's r 1102 Holly P C Box 527  
McCully Gerald D mech h Industrial Area P C Box 1365
- 667-710 McDonald Allan S (Phyllis) engine wchsmn WP & YR h 611 Jarvis Box 193  
667-2350 McDonald Angus (Ann) drvr Genl Enterprises Ltd h 606 Alexander Box 1518  
667-2350 McDonald Mrs Ann nurse W/H Genl Hosp r 606 Alexander Box 1518  
633-2518 McDonald Arch A (Anne M) h d opr h 1103 Holly P C RRL  
667-4681 McDonald Basil A drvr instr WP & YR h 301,22 Teslin Riv  
633-2313 McDonald Darrel (Tina) h 28 E 12 Ave P C Box 3033  
667-2229 Macdonald Diane sec W/H Genl Hosp h 17 Takhini Ave Riv  
668-5854 McDonald Don emp DPW h 8, Single Qtrs Range Rd Tak  
Macdonald Dougal drvr Holway's Hwy Servs h 203 Hawkins Box 456  
667-2809 MacDonald Mrs Florence lib asst Y T Govt Regl Lib r 1203 5 Ave Box 376  
MacDonald Fred Box 2453  
667-7728 McDonald Godfrey W (Sheila) metalurgist New Imperial Mines h 24 Stewart Riv Box 1417  
MacDonald Gus drvr Black Top Cabs  
667-2877 MacDonald Harold J (Doris A) h 706 Jarvis Box 2044  
667-7773 MacDonald J Leo (Marion) fire fighter DPW h 505 Ogilvie Box 2342  
MacDonald J M Box 3137  
667-2809 MacDonald John A (Florence) retired h 1203 5 Ave Box 376  
667-2809 McDonald John F drvr WP & YR r 1203 5 Ave Box 376  
MacDonald John H lubemn WP & YR r 34 E 12 Ave P C  
667-2619 MacDonald Jos (Ethel) drvr Transp Div (CAC) h 610 Black Box 1077  
633-2268 MacDonald Mrs Josephine recpt Capitol Hotel h 1408 Elm P C  
667-2416 MacDonald Kay chiro Polaris Bldg es 1300 blk 4 Ave h 602 Drury Box 452  
MacDonald Malcolm r 203 Hawkins Box 456  
MacDonald Mrs Marguerite recpt Capitol Hotel  
667-7773 McDonald Mrs Marion emp Terr Supp Co r 505 Ogilvie Box 2342  
667-2416 MacDonald Mary A tel clk CNT r 602 Drury Box 452  
667-4936 MacDonald Robt h 403 Hoge  
MacDonald Shannon Box 1791  
667-7375 MacDonald Vaughn E (Donna) drvr Terr Transp h 706 Alexander Box 1261  
MacDonald Viva r 203 Hawkins Box 456
- McDonnell Jas P (Mary C) prop Klondike Realty h 25 Liard Riv Box 1841  
McDonnell Mrs Mary C tchr Christ the King High Sch r 25 Liard Riv Box 1841  
MacDonnell Neil A Box 1766  
667-2315 MacDonnell Gordon A (Margt) store mgr The Bay h 15 Klondike Riv Box 2810  
667-4703 MacDougall Robt R (Barbara) drvr WP & YR h 201,22 Teslin Riv Box 2823  
McElheran Marvin Box 407  
MacElheran Mrs Ann hd custodian Y T Govt Educ r Klukshu Ave Crestview RRL  
MacElheran Geo (Ann) drvr WP & YR h Klukshu Ave Crestview RRL  
MacElheran J h d opr Y T Govt Municipal  
MacElheran Lloyd r Mile 907.5 Alaska Hwy Box 2756  
MacElheran Patk r Mile 907.5 Alaska Hwy Box 2756  
668-2752 MacElheran Wm H lab WP & YR h Mile 907.5 Alaska Hwy Box 2756  
MacElheron John RRL  
MacElheron Richd Box 1521  
667-7380 McFadyen Mrs Gwen typ W/H Genl Hosp r 106,501 Hoge Box 1500  
667-7380 McFadyen Ron (Gwen) mgr CKRW h 106,501 Hoge Box 1500  
667-7369 McFarlane Beckie swtchbd opr Northern Coml Machy Co r 406 Strickland Box 555  
667-7369 McFarlane Jas (Jessie) security guard DPW h 406 Strickland Box 555  
667-2184 McGaharn Bob retired h Sr Citizens Home Klondike Riv Box 3227  
667-7041 McCarrigle Louise tchr Christ The King High Sch h 205,15 Teslin Riv Box 935  
667-2154 McGeachy Michl V (Heather) drvr WP & YR h 4,6 Takhini Riv Box 2885  
McGee Wm R lab Genl Enterprises r Gen Del  
668-5856 McGinnis John W (Kath) formn DPW h 28 Cassino Tak Box 2438  
McGraw Geo Box 2936  
667-7441 MacGregor Alistair asst mgr The Bay h 308 Hanson  
668-2671 MacGregor Clarence (Mae) mech Transp Div (CAC) h 97 Takhini Tr Ct Range Rd Tak Box 1395  
667-2073 McGuire Edmund A (Lena) purch offer Y T Govt Engrg h 101,502 Wheeler Box 3037  
668-5612 McGuire Terry h 77 Kluane Hillcrest Box 1661  
McGundy Drury r 13 Indian Village Gen Del  
MacHaffy A Box 1074  
667-4529 McHardy Tom h 814 Wheeler Box 2637  
668-2634 MacHardy Tom H h d mech Transp Div (CAC) h 89 Takhini Tr Ct Range Rd Tak



Contractors of:  
 COMPLETE EXPLORATION PROGRAMS  
 UNDERGROUND EXPLORATION  
 DEVELOPMENT & PRODUCTION  
 CONSULTING GEOLOGY & ENGINEERING  
 PROPERTY EVALUATIONS  
 SERVING WESTERN CANADA

P.O. Box 758, Whitehorse, Y.T.  
 Industrial Road

Phone 668-5550

Telex - 0498-344

- McInnis Calvin P (Diana) electn Viking Elec Contrs h 49 Redwood P C RRL
- 667-4539 McInnis Lenore bkpr W/H Star r 22,612 Main
- McInroy Jos h d opr Liard Constn r Gen Del
- McIntosh Florence h Indian Village
- MacIntosh Irene Box 244
- 668-2853 McIntosh Robt G (Shelagh M) contr h 116 Takhini Tr Ct Range Rd Tak Box 1501
- 667-7289 McIntosh Russel T (May) res geol Hudson Bay Exploration & Devel h 810 Wheeler Box 2480
- 667-2798 McIntyre Chas (Margt) wtchmn Y T Govt h 48 City Tr Ct 1700 blk 2 Ave Gen Del
- 667-4325 McIntyre Gordon A (Ruth) reg dir of resources Fed Govt h 23 Tatchun Riv Box 1027
- 667-2798 McIntyre Isabel M maid Airport Chalet r 48 City Tr Ct 1700 blk 2 Ave Gen Del
- 667-4876 MacIver Eileen L sten Y T Govt Engrg r 22 Townhouse Klondike Rd Riv Box 2706
- 667-4876 MacIver Geo (Lydia) office supvr DPW h 22 Townhouse Klondike Rd Riv Box 2706
- 667-4876 MacIver Mrs Lydia clk Y T Govt Central Registry r 22 Townhouse Klondike Rd Riv Box 2706
- 667-4518 MacIvor B G (Anna) const RCMP h 8 Lewes Blvd Riv Box 1129
- 667-2037 McKamey R L (Frances) prospector h 811 Wheeler Box 1101
- 668-2733 McKay Ben h Mile 4 Mayo Rd Box 1783
- Mackay Danl wtchmn Taylor & Drury r Box 2549
- McKay Deveron R (Valerie) drvr New Imperial Mines h 14 Trailer Village Northview Rd P C Box 871
- 667-7702 McKay Don (Christine) h 1406 3 Ave Box 2459
- 667-2179 McKay Don J (Barbara) lab WP & YR h 805 Black Box 205
- 667-2179 McKay Frank retired h 805 Black Box 205
- McKay John L agt Bondar-Clegg h 60 Kluane Cres Hillcrest Box 299
- McKay Richd whsmn A J Forsyth & Co. r Box 299
- 667-7702 Mackay Robt musician r 1406 3 Ave
- McKay Roy Box 871
- 668-5116 McKela Robt L (Verna) cond WP & YR h 160 Dalton Trail Hillcrest
- McKellar John D mech Jacobs Serv Sta h 702 Strickland Gen Del
- 668-5940 McKenna David A slsmn Arctic Volkswagen Sls r 80 Sunset Dr Hillcrest Box 1567
- 668-5940 McKenna Wayne I (Claudette) slsmn Carcare h 80 Sunset Dr Hillcrest Box 1567
- 668-2454 Mackenzie Alex (M A May) transp supvr CNT h 5A CNT Area Box 427
- MacKenzie Chas h 4 E 17 Ave P C Box 3051
- 633-2225 MacKenzie David R drvr WP & YR h 1408 Fir P C Box 3034
- 633-2424 MacKenzie Earl L (Lynn) drvr Transp Div (CAC) h Rainbow Rd Crestview RRL
- 667-7437 McKenzie Hector dept mgr Taylor & Drury h 611b Jarvis Box 3025
- 633-2416 MacKenzie John mech DPW Aishihik Rd Riv RRL
- 667-7187 McKenzie Ken K treas Y T Govt Treas h 310 Takhini Manor Lewes Blvd Riv Box 2478
- 668-5952 MacKenzie Wm F D emp DPW h 6, Single Qtrs Range Rd Tak
- McKibbin Hardy T (Gladys) trapper h Shipyard Area
- 667-4337 McKinnon Colin (Julie) h 804 Jarvis Box 2144
- 667-7283 McKinnon Don J (Freda) carp h 406 Cook Box 1588
- 667-7931 McKinnon John L (Bonnie) v pres Mic Mac Mtrs h 25 Teslin Riv Box 2965
- 667-2746 McKinnon Ken J program dir WHTV h 208 Wood Box 2533
- McKnight Lloyd F appr eng Trans North Turbo Air r 78 Kluane Hillcrest Box 1977
- 668-5526 McLachlan Gerry studt Camrose Lutheran College r 094 Valleyview Box 2106
- 668-5526 McLachlan Harry D (Joyce) equip opr Fed Govt MOT h 094 Valleyview Box 2106
- 668-2875 MacLachlan Philip G h 45 Kopper King Tr Ct Box 2598
- 668-2270 MacLachlan Wm P (Verna) trk drvr Yukon Frt Lines h 130 Takhini Tr Ct Range Rd Tak Box 1611
- 633-2414 McLaren Alan G (Judy) drvr Transp Div (CAC) Squanga Ave Crestview Box 1962
- 633-2519 McLaren Larry C (Elsie) emp Cash Mntnce Serv h 44 E 13 Ave P C Box 749
- 667-2007 McLarnon Hartley T (Sylvia D) plmbr Y T Govt Engrg h 707 Alexander Box 3023
- McLaughlin Les L Box 921
- McLaughlin Robt G McCrae Crossing Box 354
- McLean Bruce h Paddle Wheel Village Box 3267
- McLean Don r Wye Area Gen Del
- 667-4022 McLean Doug N (Charlotte) mech US Army h 1 Townhouse Klondike Rd Riv Box 2621

# YUKON SERVICE & SUPPLY Co. LTD.

DISTRIBUTOR FOR  
JOHNSON WAXES &  
G. H. WOODS PRODUCTS

Everything in the Janitorial Line

Phone: **667-4388**

2nd Ave. & Hawkins St. Box 596, Whitehorse, Y.T.

- 667-2940 MacLean M H (Mona) electn Oscars Elec  
h 605 Cook Box 2399  
McLean Mark slsmn Northern Metallic  
Sls r Box 2621
- 667-2940 MacLean Mrs Mona instr Yukon Voca-  
tional Trng Centre r 605 Cook Box  
2399
- 667-7078 McLean Patk J mech WP & YR r 410 Jar-  
vis Gen Del
- 667-2966 McLean Philip J (C Doris) h 406 Bax-  
ter Box 324  
McLean Randall H Box 1435  
McLean Wm Box 395  
McLellan Ernie Box 2698  
McLellan Ina clk typ Y T Govt Treas r  
Box 1632  
McLellan Paul Box 1629
- 667-4097 McLennan Cecil G (Moreen) eng DPW h 14  
Alsek Riv Box 520
- 667-7269 McLennan Mrs Donna C clk typ Y T Govt  
Engrg r 810 Cook Box 172
- 667-7269 McLennan Shawn (Donna C) Miller New  
Imperial Mines h 810 Cook Box 172
- 668-5697 McLeod Clif A h Indian Village Box  
3043
- 667-7321 McLeod G B (Beatrice) h 409 Hanson  
Box 2573  
McLeod Geo deputy chf Yukon Native  
Brotherhood r Indian Village
- 667-4921 MacLeod Hugh B J (Linda) office  
supvr CNT h 58 Klondike Riv Box  
2733
- 667-7725 McLeod Mrs Marion nurse Med Dental  
Clinic r 31,612 Main Box 2970  
McLeod Mason (Martha) jntr h 27 In-  
dian Village
- 667-7725 MacLeod Mel R (Marion) mgr Avco Fi-  
nance h 31,612 Main Box 2970  
McLeod Neil G drvr WP & YR  
McLeod Patty wtrss Dairy Queen r 118  
Alsek Riv Box 1438
- 667-7422 McLoughlin John J (Margt) customs  
offer Fed Govt h 6 Tagish Rd Riv  
Box 352
- 667-7422 McLoughlin Mrs Margt dept mgr Taylor  
& Drury r 6 Tagish Riv Box 352  
McLoughlin R offer Y T Govt Correc-  
tions  
McMahon Noel J servmn Transp Div  
(CAC) h Chilkoot Motel ws 1800 blk  
4 Ave Box 2643
- 668-5898 McMillen Jeannette E clk Natl Histor-  
ic Sites h 20, Single Qtrs Range Rd  
Tak Box 1059  
McMurray Dave Box 2717  
McMurray Fred emp DPW h 15, Single  
Qtrs Range Rd Tak
- 633-2279 McMurphy Mrs Joan M acct clk CNT r  
1909 Centennial P C Box 3114
- 633-2279 McMurphy Leonard F (Joan M) mech WP &  
YR h 1909 Centennial P C Box 3114
- McNair Bonita R clk typ WP & YR
- 667-4862 McNair Robt h 109,502 Wheeler Box  
2248
- 633-2507 McNally Marvin H drvr WP & YR h Lot  
13 Blk 5 Crestview Box 2602
- 633-2457 McNaughton David I (Patricia) techn  
Hougens h 41 Trailer Village North-  
view Rd Box 1411
- 667-7413 McNeil Alfd B (Laurina) formn Transp  
Div (CAC) h 504 Ogilvie Box 813  
MacNeil Maurice studt r 407A Hoge
- 667-4086 McNeill Jas R (Frances) partsmn W/H  
Mtrs h 305,22 Teslin Riv Gen Del
- 633-2561 McNeill Robt W (Esther) wldr Fred's  
Plmbg & Htg h 1406 Fir P C RRL
- 667-7697 McPhail J R offer Y T Govt Personnel  
h 6,305 Lambert Box 1522  
McPhail Neil G Box 2327  
McPhail Rod H lubemr WP & YR  
McQueen Mildred K cr mgr Genl Enter-  
prises Ltd r Box 1661  
McQuillen Don (Marilyn) bulk plant  
opr WP & YR h 202,15 Teslin Riv Box  
2675
- 667-7302 McRae Jas (Edna) drvr WP & YR h 610  
Drury Box 1382
- 667-4052 McRann Dale asst mgr Gough & Co r 801  
Black Box 2036
- 668-5814 McRobb Ron (Marie) mgr Pac Northwest  
Moving h 161 Dalton Tr Hillcrest  
Box 23
- M
- 667-7114 M & M Automatic & Wheel 1500 blk 4 Ave
- 668-5988 M & R MECHANICAL CONTRACTORS  
Francis C Maguire, President  
H E Green, Office Manager  
Hydraulic Engineering - Complete  
Plumbing, Heating and Sheet Metal  
Installation - Electrical Contrac-  
tors - Residential Commercial and  
Industrial.  
Industrial Area Marwell, Box 1289.  
After Hours 668-5513  
(See Our Class Advt - Elec Contrs)
- 667-2358 Mac's News Stand (C Tanner) Stuart J  
Cummings mgr 205 Main Box 222  
Maczka Kazimir sect formn WP & YR r  
Box 1786
- 667-2337 Maddison Harry C B (Jane) judge Fed  
Govt h 30 Tagish Riv Box 1161
- 633-2302 Madran J L h 1105 Holly P C RRL
- 667-4333 Madsen Nels (Delores) pump opr WP &  
YR h 612 Drury Box 3062
- 667-7137 Magami Cyril J (Eleanor) instr Y T  
Govt Corrections h 606 Cook Box  
2371
- 668-2647 Mageean John J (Isabelle) chf acct  
Y T Govt h 16 Cassino Tak Box 3132





# SAFETY SUPPLY COMPANY

240 East 10th Ave.

Vancouver 10, B.C.

FIRE EQUIPMENT — FIRST AID SUPPLIES — INDUSTRIAL SAFETY EQUIPMENT  
EVERYTHING FOR SAFETY IN EVERY INDUSTRY

(604) 879-5234

TELEX 04-5628

- 633-2224 Magill Don W (Wilma) h d opr Genl Enterprises h 1207 Centennial P C Box 2125
- 667-2129 Magnus Mrs Audrey E clk Tourist Servs r 23 Takhini Riv Gen Del
- 667-2129 Magnus Wm F (Audrey E) drvr W/H City h 23 Takhini Riv Gen Del
- 667-7305 Magnusson Wm A (Inez) clk Y T Govt Engrg h 1 Tutshi Riv Box 2167
- 668-5988 Maguire Apts Ltd Francis C Maguire pres Marwell Area Box 1289
- 668-5988 Maguire C Francis pres M & R Mech1 Contrs h 5 Maguire Apts Marwell Area Box 1289
- Maguire Jas M (Lynda E) plmbr M & R Mech1 Contrs h 1 Maguire Apts Marwell Area Box 1289
- 667-7742 Mah Tip mgr Taku Restr h 33 Tagish Riv Box 1048
- Mahe John B mech WP & YR r Box 2492
- 668-2541 Mahoney John (Kath) emp Fed Govt h 28 Dieppe Dr Tak RR1
- 667-2242 Main Street Development Ltd John F Dumas pres ns Main Box 1072
- 667-7947 Main St Services (Ed C Kerry) holding co 508 Main Box 18
- 667-2192 Mainville Hugh J (Isobel) inspr CNT h 8 Tagish Riv Box 2419
- 667-2192 Mainville Mrs Isobel cash Taylor & Drury r 8 Tagish Riv Box 2419
- 667-2298 **MAISON MONIQUE**  
Monika Liedtke, Proprietor  
Latest in All Hairstyles  
Wigs - Hairpieces - Manicures  
Specialist in Coloring  
No Appointment Necessary  
Located in the Igloo Block,  
1200 blk 3rd Ave, Box 2572.  
(See Our Advt Back Cover & Class  
Advt - Beauty Salons)
- Makamura Bud wldr DPW r 1 Single Qtrs Range Rd Tak
- 633-2531 Makarewich Paul linmm Yukon Elec h 1204 Grove P C Box 112
- 667-7709 Makepiece Hector M acct supvr Taylor & Drury r 814 Alexander Box 3066
- 633-2264 Malamute Construction Co Ltd Melvin F Olson & Dave E Hardie dirs genl constn 1410 Centennial P C Box 1025
- Malcolm Helen clk The Bay r 606 Jarvis Malicky Walter Box 2449
- Malone Gerald Box 2404
- 633-2549 Maloney John B (Phyllis) emp Yukon Security Police h 16 E 9 Ave P C Box 2608
- Malsisier Larry Box 726
- Manchuck Bert J (Pat) h d mech New Imperial Mines h 23 Oak P C Box 1795
- 667-2988 Mandl Franz (Anna) sta atdt CP Air h 507 Jarvis Box 2085
- 667-2988 Mandl Fritz sta atdt CP Air r 507 Jarvis Box 2085
- 668-5868 Mann Greg W (Johanna S) asst clk of council Y T Govt Admin & Legislative Support Servs h 33 Nijmegan Tak RR1 Manning Constn Box 1915
- 667-2376 Manrodt Mrs Lilly clk Cr Bur of W/H r 20 Aishihik Riv Box 69
- 667-2376 Manrodt Rev Paul T (Lilly) pastor Trinity Lutheran Ch h 20 Aishihik Riv Box 69
- 668-5920 Manson Herbt J (Carol) mntnce Gr Northern Airways h 27 Takhini Tr Ct Range Tak Box 703
- Mantel Robt Box 2981
- Manwell Afonso Box 25
- 667-2813 Mar Len Construction Co (Marcel Langevin & Len Robinson) 205 Strickland Box 3148
- Marchand Jos R Box 473
- 668-5533 Marchewa Walter K (Vera) mech WP & YR h 120 Takhini Tr Ct Range Rd Tak Box 75
- 667-2198 Marcino Stan h 3, McCandless Bldg Box 1494
- 667-2869 Marcoux Guy R (Shirley) o c RCMP h 3 Kluhini Cres Riv Box 1129
- 668-2301 Marcus Geo E (Linda) partsmn Auto Marine Elec h 51 Sunset Dr Hillcrest Box 2678
- 667-4938 Margerison Roberta typ DPW r 404 Hawkins Box 1256
- Markakis Angela h 807 Wheeler Box 1542
- 668-2287 Markle Mrs Bessie h 76 Kluane Cres Hillcrest Box 2175
- 667-4507 Marks D Walter (Elaine) drvr WP & YR h 19 Klondike Riv Box 1648
- Marks Kathy Box 1440
- 633-2287 Marrs Geo G acct clk Y T Govt Treas h 42 E 11 Ave P C
- 633-2287 Marrs Kath M acct clk Fed Govt Yukon Forest Servs r 42 E 11 Ave P C
- Marsboll Erik Box 1107
- Marsh Brian G (Sherrrie) drvr Genl Enterprises h 103A, 3 Klondike Riv Box 2763
- 633-2389 Marsh Frances J clk typ Yukon Elec Co r 86 E 11 Ave P C Box 884
- 667-2079 Marsh Helen v pres H'Lens Chicken Village (Yukon) Ltd r 306 Hoge Box 381
- Marsh Janene r Mile 2 Mayo Rd Gen Del
- Marsh Lake Resort Box 1094
- 667-2079 Marsh Len pres H'Lens Chicken Village h 306 Hoge Box 381
- Marsh Linda G h 23 Marwell Area
- 633-2375 Marsh Ralph G (Mary) whsmn K D h 26 E 10 Ave P C RR1
- 633-2389 Marsh Wm E (Frances J) swampe h YR h 86 E 11 Ave P C Box 2

**Edgewater****HOTEL**

**Ultra Modern Accommodation**  
**1ST STREET & MAIN**

**THE CELLAR**

**Licensed Dining Lounge**  
**DIAL 667-2573**

- 633-2205 Marshall David A (Margt) studt Yukon Vocational Trng Sch h 1308 Grove P C RRL
- 667-4603 Marshall Earl R (Edith) lab WP & YR h 4 Tagish Riv Box 1610  
 Marshall Evon R sten Lueck Dalziel Fitz J & Moskier 704 Ogilvie
- 667-4049 Marshall Mrs Jessie h 204 Hawkins Box 1892
- 667-2428 Marshall Ruth E h Industrial Area Maxwell Box 1764  
 Marshall Wm P (Jean) mach opr h Industrial Area P C Gen Del  
 Marston Toni clk travelodge
- 668-2456 Martens Jas J (Barbara K) fire chf DPW h 36 Dieppe Dr Tak Rkl
- 668-2456 Martens Sherry L sten Y T Govt Educ r 36 Dieppe Dr RRL
- 667-7192 Martin Brian (Vera) info offer DPW h 16 Aishihik Pic Box 1774  
 Martin Carolyn clk Tourist Servs
- 668-2361 Martin Delmar w (Jacqueline) mech New Imperial Mines h 60 Takhini Tr Ct Range Tak RRL  
 Martin Don (Eliza) appr carp h Shipyard Area  
 Martin Don D (Beatrice) h 1005 Fir P C Box 2108  
 Martin Doug r Mile 904 Alaska Hwy Box 2747
- 667-2646 Martin J D phys Med Dental Clinic h 1407 7 Ave
- 667-2729 Martin Jos (Sharon) h 803 Strickland Box 725  
 Martin Ken C (Pearl) drivr Star Taxis h 31 Takhini Tr Ct Range Rd Tak  
 Martin Kluane h Sleepy Hollow Box 87  
 Martin Pat h 205 Hanson  
 Martin Thos trainee Bk of Mont
- 668-2308 Marty Wayne S (Lois) h 32 Rondell Rd Hillcrest Box 1922
- 667-2782 Maruk Irene sten H H Regehr r 601 Alexander Box 405
- 667-4035 Maruk Michl W clk Corner Store The h 107,22 Teslin Riv Box 2134
- 667-2782 Maruk Wm A (Margt) opr W/H City h 601 Alexander Box 405
- 668-2108 Marvin & Sons Construction Co Ltd D E Marvin pres genl contr 7, Terminal Bldg Airport Box 2930  
 Mary House Catholic tenant hse Cook at 6 Ave Box 639  
 Masarik Helena Box 1655
- 668-2628 Mason Jas (Hilda) eng Y T Govt Engrg h 27 Rondell Rd Hillcrest RRL
- 633-2573 Mason Ken tiremn W/H Mtrs h 907 Fir P C Box 2311
- 633-2456 Mason L Arth (Linda) firm W/H City h 904 Grove P C Box 2311  
 Mason R B Box 626  
 Masonic:  
 Royal Arch Lodge Box 815  
 Whitehorse Masonic Lodge  
 No 46 Box 2500
- 667-2790 hall 800 blk 5 Ave  
 Massie H Box 2796
- 667-7322 Mast Ivor A (Martha N) clk Atlas Explorations h 209 Elliott Box 1037
- 667-7322 Mast Mrs Martha N bkpr WP & YR r 209 Elliott Box 1037
- 633-2545 Mastriangelo Ralph h 1309 Holly P C RRL
- 668-5976 Masur Richd (Ellen) reprmn Oscar's Elec h 64A, Takhini Tr Ct Range Tak Box 2078  
 Matechuk Mrs Judy clk Bk of Mont r Mile 907 Alaska Hwy
- 668-2746 Matechuk Norman O correction offer Y T Govt Corrections h Mile 907 Alaska Hwy Box 2292
- 668-2337 Matechuk Saml A (Valerie) emp W/H City h 3 Chalet Cres Hillcrest Box 952
- 668-2337 Matechuk Mrs Valerie hairdrsr House of Charm r 3 Chalet Cres Hillcrest Box 952  
 Matiation Valerie J Box 2617
- 667-2770 Matiation Wm (Beth) surv New Imperial Mines h 39 Alsek Riv Box 2617
- 633-2467 Matkea Wm (Jerry) h 1106 Holly P C Box 538  
 Matlock Robt G Box 2805  
 Matson Harold E swamper WP & YR
- 667-2803 Matthews Clayton bldg inspr Y T Govt Engrg h 702A 7 Ave Box 246  
 Mattis Frank W security police Yukon Security Police r Echo Valley
- 633-2495 Mattson Ole H (Vera) h 35 E 11 Ave P C RRL
- 633-2495 Mattson Mrs Vera nurse aide W/H Genl Hosp r 35 E 11 Ave P C RRL  
 Mattson Victor R Box 175  
 Maule Thos D (Michelle) miner Versatile Mng h 84 Takhini Tr Ct Range Rd Tak  
 Maylor W RRL
- 668-2369 Maylor Wm A (Freda M) techn Fed Govt h 33 Cassino Tak Box 1291
- 633-2354 Medical Centre Trailer Village Northview Rd P C
- 667-2508 MEDICAL CLINIC THE  
 Dr W R Buchan  
 Dr A R Helm  
 Dr J D Martin  
 Dr A C Tanner  
 Dr N B Leduc  
 Dr M L Doran  
 Dr R B Fast  
 Dr L W Otto  
 J L Pollock, Administrator  
 700 blk 4th Ave, Box 2780
- 667-4895 Meekins Mrs Del tchr Takhini Elem Sch r 78 Teslin Riv Box 2328

**MOTORS  
GENERATORS  
MACHINERY  
SALES**

**DC VARIABLE  
SPEED DRIVES**



**Electric Motor & Generator Service Centre**

**INDUSTRIAL WIRING**

2196 Quinn Street  
(22nd & Quinn)

PRINCE GEORGE, B.C.

**563-9256-7**

Telex 047-8636

**INDUSTRIAL ELECTRIC LTD.**

- 667-4895 Meekins W Grant (Del) h 78 Teslin Riv Box 2328
- 633-2234 Megahy S J h 910 Grove P C RR1 Mehrhoff Heinrich accts clk Terr Supp r Box 926
- 668-2366 Mehta Gur V (Magdalena) eng Gr Northern Airways h 133 Hillcrest Box 1564  
Meidinger Daryel Box 643  
Meier H h Shipyard Area Gen Del
- 667-7690 Meijer Jan G (Ghislaine) shift formn New Imperial Mines h 80 Alsek Riv Box 3135  
Meikle P D Box 2016
- 667-7764 Melanson Edw driller DPW h 704 Wood Box 2246  
Melenko John dispr Terr Transp r Box 3205  
Melenko Virginia ledger kpr Toronto Dom Bk
- 667-2824 Memorial Hall Royal Canadian Legion ws 1400 blk 2 Ave Box 133
- 667-2964 Menard Mrs Bertha R h 603 Black Box 3094
- 668-5998 Menasse Gil R (Margt) mech New Imperial Mines h 19 Takhini Tr Ct Range Rd Tak Gen Del
- 633-2459 Meredith Wm J (Camelia) opr New Imperial Mines h 10 Trailer Village Northview Rd P C Box 3048
- 633-2297 Merkel Ralph h 11 E 11 Ave P C RR1 Merrick Geo R lab WP & YR
- 667-4586 Merriman Darrell V drvr WP & YR h 11 Koidern Riv  
Merriman Judy te opr CNT r 107 Rogers
- 667-4347 Mertus Mrs R h 604 Alexander Box 2604
- 667-7658 Mesiatowsky Manfred E (Brigitte) carp Genl Enterprises h 308, Takhini Manor Lewes Blvd Riv Box 2953  
Mesina Mario G carp h 57 Teslin Riv Box 2076
- 667-7316 Metcalfe Mrs Elenore clk typ Y T Govt Regl Lib r 6 Tutshi Riv Box 153
- 667-7316 Metcalfe Fredk C studt r 6 Tutshi Riv Box 153  
Metcalfe Jas lab W/H City r Gen Del
- 667-7316 Metcalfe Jos L (Elenore) serv mgr Taylor Chev Olds h 6 Tutshi Riv Box 153  
Metcalfe K clk typ Y T Govt Educ
- 667-7316 Metcalfe Marion L studt r 6 Tutshi Riv Box 153  
Metcalfe Marlene Box 922
- 667-7316 Metcalfe Robt L custodian Vocational Trng Centre r 6 Tutshi Riv Box 153
- 667-2803 Metro Cathy cook Yukon Vocational Sch Training r, A,702 Wood
- 667-4666 Metropolitan Security Patrol 112 Main Box 2542
- 633-2255 Metz Anton J (L) electn Sun Elec h Klukshu Ave Crestview Box 2094
- 667-4348 Mewka Kay clk Bk of Mont h 211 Strickland  
Meyer Arden A acct clk Trans North Turbo Air r 25 Teslin Riv Box 1977  
Meyer Bill drvr Northern Metallic Sls r Gen Del  
Meyer Gerardus W Box 305
- 667-7694 Meyer Heinz partner E H Carpentry h 212 Hoge Box 1211  
Meyer Uwe Box 1212  
Meyer Werner Box 1505
- 667-7202 MIC MAC MOTORS (YUKON) LTD  
I J Micka, President  
J L McKinnon, Vice President  
TOYOTA Cars and Trucks  
Sales & Service  
Volkswagen Specialized Service  
500 blk Main St, Box 2893.  
(See Our Class Ac - Auto Dealers)
- 667-7990 Michael Doug B (Judy) plmbr Fred's Plmbg & Htg h 203 Lowe Box 1227
- 667-7990 Michael Mrs Judy clk The Bay r 203 Lowe Box 1227
- 667-7306 Michaels Carl J (Donna) mech WP & Y h 206, Takhini Manor Lewes Blvd Riv Box 3233
- 667-7306 Michaels Mrs Donna acct clk Y T Govt Engrg r 206 Takhini Manor Lewes Blvd Riv Box 3233
- 667-4082 Michaud Jas R (Millie) mgr Niagara Fin h 304, Takhini Manor Lewes Blvd Riv Box 2680
- 633-2500 Michaud Roger drvr Transp Div (CAC) h 67 E 12 Ave P C Box 1366
- 667-2292 Micka I J (Johanna) pres Mic Mac Mtrs h 103 Takhini Manor Lewes Blvd Riv Box 2893
- 668-5504 Mickey Thos O (Mary S) mgr Yukon Frt Lines h 17 Marwell Area Box 2837
- 668-5931 Middlebrook Leslie C (Shirley M) pntr DPW h 73 Ortona Tak Box 593
- 668-5931 Middlebrook Mrs Shirley M clk typ Y T Govt Wkmns Compensation r 73 Ortona Tak Box 593
- 667-7345 Midgett A Clyde (Effie) techn CNT h 608 Ogilvie Box 2431
- 667-7345 Midgett Bryan mech hlpr New Imperial Mines r 608 Ogilvie Box 2431
- 667-7345 Midgett Donelda kitchen aide Coudert Res r 608 Ogilvie Box 2431  
Midnight Sun Pipe Band Box 2557
- 667-4047 Miece Margt acct The Bay r 702 Strickland
- 667-2075 Mike's Plumbing Ltd Mike Hrebian pres 13 Alsek Riv Box 1111
- 667-7670 Mikoles Edw C cr mgr The Bay r 49 Teslin Riv Box 2810
- 667-7338 Mikusch Frank retired h 402 2 Ave Box 186

# CORNER STORE

(YUKON) LTD., WHITEHORSE, YUKON

- Meats
- Vegetables
- Dairy Products
- Confectionery

Open Daily 9:00 a.m. - 8:30 p.m.  
Sunday - 10:00 a.m. - 8:00 p.m.

**Phone 667-2259**  
5th & Strickland, Whitehorse

- Milan Valentino drvr Transp Div (CAC)  
h 19 Kopper King Tr Ct Box 2534
- 668-5974 Miles Canyon Services Mile 913 Alaska  
Hway  
Milko Joyce recpt W/H City r Box 124  
Milko Ray h Sleepy Hollow Box 790
- 668-5825 Millar W Ken (Eliz M) office mgr WP &  
YR h 49A Takhini Tr Ct Range Rd Tak  
Box 1825
- Miller Aldwin J r 5 LoBird Tr Ct Gen  
Del
- Miller Mrs B clk typ Y T Govt Treas
- 667-7339 Miller Carl R R (Marty) prop Capitol  
Hotel h 212 Wood Box 99
- 667-4873 Miller Cynthia M studt r 1407 3 Ave  
Box 458
- Miller D mech Transp Div (CAC)
- 667-2258 Miller Don R (Sophie) prop Don's Back-  
hoe Serv h Shipyard Area Box 148
- 667-4873 Miller Donna wtress Edgewater Hotel r  
1407 3 Ave Box 658
- Miller Mrs Eliz clk Bk of Mont
- 667-7731 Miller Gerald A (Betty) partsmn El-  
vin's Equip h 96 Alsek Riv Box 1176
- 633-2502 Miller Harry J (Rose M) electn Oscars  
Elec h 1202 Spruce P C Box 2862
- 667-4873 Miller Herbt E (Doris E) gro asst Tay-  
lor & Drury h 1407 3 Ave Box 658
- 667-2137 Miller Mrs Ivadell clk Y T Govt r  
2,301 Hoge Box 1546
- 667-2881 Miller Jas dispr WP & YR h 85 Teslin  
Riv Box 2195
- Miller Judy accts clk Terr Supp
- Miller Ken Hot Springs Rd Gen Del
- 668-9569 Miller Lawrence E trades hlpr DPW h 4,  
Single Qtrs Range Rd Tak
- Miller Mrs M clk typ Y T Govt
- 667-2137 Miller Merleg C (Ivadell) drvr Transp  
Div (CAC) h 2,301 Hoge Box 1546
- 668-5823 Miller Mervyn E (Marguerite M) treas  
dept Y T Govt h 22 Antwerp Tak RRL
- 667-4358 Miller Peter (Evelyn) cook Caron E  
Diamond Drilling h 607 Jarvis Gen  
Del
- 667-2561 MILLER ROBT W  
Barrister & Solicitor  
201, Polaris Building  
1300 blk 4th Ave, Box 3207.
- 633-2502 Miller Mrs Rose M nurse Med Dental  
Clinic r 1202 Spruce P C Box 2862
- 633-2480 Miller Terence M partsmn WP & YR r 2  
Trailer Village Northview Rd P C
- 667-7339 Miller Mrs Vera dept mgr Taylor &  
Drury h 6 Kalsas Riv Box 333
- Mills Danny D (Vivienne) h d opr New  
Imperial Mines h 10, Takhini Tr Ct  
Range Tak Box 1963
- 668-5915 Milner Wm A (Mary M) h 26 Range Rd  
Tak RRL
- 667-2367 MIMI'S PIZZA CABIN  
James K Graham, Manager  
"The Best in The Yukon"  
All Varieties of Pizza, A Kind for  
Every Taste  
Small - Medium - Large  
309 Jarvis, Box 2121.
- 667-2248 Minet Mrs Margt clk typ Y T Govt  
Trav & Info r 62 Alsek Riv Box 1996
- 667-2248 Minet Robt h d mech Y T Govt Y T Govt  
h 62 Alsek Riv Box 1996  
Ministerial Association of Whitehorse  
Box 2697
- 633-2460 Mintz John A (Margt) big game guide h  
1109 Centennial P C RRL
- 633-2298 Miskolczi Frank h 17 E 11 Ave P C Box  
2286  
Miskolczi Mrs Rosamond acct clk Y T  
Govt Engrg r Box 2286  
Misurelli J M Box 3124
- 667-2097 Mitchell Alan H (Christine) purch agt  
New Imperial Mines h 410 Lowe Box  
2456
- 633-2349 Mitchell Mrs Carole A mach opr Hou-  
gens r 7 E 11 Ave P C Box 367
- 667-2097 Mitchell Mrs Christine cash Y T Govt  
Liq Control r 410 Lowe Box 2456  
Mitchell Mrs Devonia sten Firth &  
Sons r Box 2828
- 667-7239 Mitchell Gordon M emp Y T Govt Fores-  
try h 507 Strickland Box 2828  
Mitchell M h d opr h Long Lake Road
- 633-2349 Mitchell Robt E (Carole A) shpg clk  
Genl Enterprises h 7 E 11 Ave P C  
Box 367
- 668-5816 Mjolsness Mrs Lois wtress Airport  
Chalet Cafe r Marwell Area Box 294
- 668-5816 Mjolsness Wm R (Lois) drvr WP & YR h  
Marwell Area Box 294
- 667-4505 Modinaire Ladies' Fashions (Thordis  
Djukastein) Polaris Bldg es 1300  
blk 4 Ave
- 633-2371 Moeller Edgar (Greta) pres Northern  
Star Enterprises h 79 E 12 Ave P C  
Box 3145  
Moericke Miss B clk typ Y T Govt Educ
- 667-7280 Moffat Michl B (Robyn) cond WP & YR h  
13 Townhouse 5 Klondike Riv Box 121
- 633-2201 Moffatt Gayle L (Marion) parts mgr  
Elvins Equip Sls h 1302 Grove P C  
RRL  
Molloy Apts (Bernard Molloy) 107  
Rogers
- 667-7781 Molloy Bernard (Adele M) pres Mol-  
loy's Frozen Foods & Appliances h  
3 Koidern Riv Box 2056
- 667-7781 Molloy's Frozen Foods & Appliances  
Ltd Bernard Molloy pres 107 Rogers  
Monaghan John Gen Del  
Monahan Brian W (Dale) drvr New Im-  
perial Mines h 125 Takhini Tr Ct  
Range Tak Box 1871



# MURDOCH'S FUEL SERVICE LTD.

667-2468

FUEL OILS and WOOD

667-2468

Fourth Avenue & Wood St. RADIO DISPATCHED

P.O. Box 9, Whitehorse

Monahan Kevin Box 1802  
668-2841 Mones Arth acct DPW h 32, Single Qtrs  
Range Rd Tak Box 334  
667-7342 Mones Arth H (Mary) retired h 210  
Jarvis Box 242  
667-7342 Mones Henry B bulk plant opr WP & YR  
r 210 Jarvis Box 242  
Money Margt teller Tor Dom Bk

## MONTANA MINES LTD Box 302

667-2827 Montgomery Jan A alderman W/H City  
and Matron Y T Govt Corrections h  
34 Donjek Riv Box 2865  
Months Mrs V clk typ Y T Govt Terr  
Sec  
667-2510 Montreal Engineering Company ns 200  
blk Main Box 2650

667-7452 MOON CONSTRUCTION  
633-2449 Jos Van Vugt & Doug Thomas,  
Partners.  
General Contractors  
Specializing in the Installation  
of Overhead Doors - Sales &  
Service.  
19 McQuesten Rd, Box 1032.  
(See Our Advt Back Cover & Class  
Advt - Genl Contrs)

Mooney Danl RRL  
667-7049 Mooney Frank L (Rita) genl mgr NCPH h  
25 Klondike Riv Box 2650  
Moore Allan M (Rebecca) mgr Riverside  
Gro h 304a Hawkins Box 577  
667-2057 Moore Carl J (Ann) h d mech Genl En-  
terprises h l City Trailer Ct Box  
488  
667-2237 Moore Geo E (Muriel) pres Viking Elec  
h 401 Strickland Box 687  
Moore J E RRL  
Moore Mrs Jane prop Jane's Crafts &  
Hobbies r Squanga Ave Crestview  
Moore Lorna Box 338  
633-2338 Moore Robt E (Jane) offer Y T Govt  
Corrections h Squanga Ave Crestview  
RRL  
667-2600 Morberg Mrs Mae h n end of 4 Ave RRL  
667-2793 Morberge Norman W h Sleepy Hollow RRL  
Moreland Terry E (Judi) acct Canada  
Pkrs h 511 Main  
667-4382 Morgan C A prop Morgans Bldg Movers  
h 512 Hanson  
Morgan Dave J h l, Single Qtrs Range  
Rd Tak  
668-2620 Morgan Fred E (Dianne) opr Genl En-  
terprises h 69 Kopper King Tr Ct  
Box 925

633-2508 Morgan Julian S mgr Dairy Queen (Yu-  
kon) h 24 E 10 Ave P C Box 431  
Morgan O E Box 312  
Morgan Patricia A slswm Hougen's  
633-2378 Morgan Shirley recpt Elvins Equip Sls  
r 52 E 11 Ave P C Box 1399  
Morgan Thelma B Box 1116  
633-2378 Morgan Trevor G bulk plant opr WP &  
YR h 52 E 11 Ave P C Box 1399

667-4382 MORGAN'S BUILDING MOVERS  
Capt C Morgan, Proprietor  
Heavy Buildings Moved & Raised  
by Professionals  
Any Type, Size or Place  
Fully Insured & Bonded  
Free Estimates  
"Movers of the S S Klondike"  
604 Ogilvie, Box 2691.  
(See Our Class Advt - Moving &  
Shoring Engineers)

667-7653 Morin Mrs Dawn barmaid Travelodge h  
2,503 Hanson Box 1973  
667-7324 Morin J E Andre (Myra) mgr Yukon  
Elec h l Kluhini Cres Riv Box 524  
Morley R RRL  
667-2380 Morrell Rev Gene (Merrilee) minister  
Church of The Nazarene h 311 Jar-  
vis Box 388  
667-2380 Morrell Lagene studt r 311 Jarvis  
Box 388  
667-2179 Morris Agnes studt r 805 Black Box  
205  
668-2655 Morris Herbt A storemn DPW h 15 Arn-  
hem Tak RRL  
668-2655 Morris Margt studt r 15 Arnhem Tak  
Morris Robt D F chf clk WP & YR  
Morris Susan Box 1475  
Morrissette Laurent A mech Arctic  
Diamond Drilling h 808 Wheeler Box  
1587  
667-2767 Morrison Adam (Jean) mgr Baranov Mo-  
tel h 3,404 Jeckell Box 3128  
633-2577 Morrison Earl E (Katherine) mech WP  
& YR h 1108 Spruce P C Box 2172  
Morrison Margt J clk Med Dental Cli-  
nic r Box 5  
667-7362 Morrison Marlen E (Carol) miner New  
Imperial Mines h 609 Cook Box 2163  
Morrison Wayne D drvr WP & YR Box  
1583  
667-4983 Morrow Mrs K bkpr E A Whitehead h  
20B Lewes Blvd Riv Box 1844  
Morrow Mrs M sec Y T Govt Comr  
667-4983 Morrow Robt A drvr Quadra Steel r  
Box 1844  
Morscher Helmut Box 1342  
667-4678 Mortimer Bernard D (Norma) eng WP &  
YR h 802 Alexander Box 1513  
667-4678 Mortimer Mrs Norma clk Cunninghams  
r 802 Alexander Box 1513



# CARON DIAMOND DRILLING LTD.

Box 983  
 WHITEHORSE, Y.T. **CONTRACT DIAMOND DRILLING**  
 Phone **668-2424**

**SURFACE AND UNDERGROUND**

Suite 3 - 425 Howe St.  
 VANCOUVER

Phone **687-4634**

- 667-7196 Morton Doug clk Tourist Servs  
 Morton Patsy clk Tourist Servs h 9,  
 312 Alexander Gen Del  
 Moses Albt deputy chf Yukon Native  
 Brotherhood r Mayo Rd
- 667-4976 Mosienko Nick h 2,401 Lambert  
 Mosier Cecil W Box 1181  
 Moskalyk Glenn D cook H'Lens Chicken  
 Village h 87 Takhini Tr Ct Range  
 Rd Tak Box 1295
- 668-5680 Moss Ron M (Adelaide) retired h 14  
 Kopper King Tr Ct Box 26
- 633-2341 Motion Robt h 6 E 17 Ave P C Box 1213  
 Motley David T (Mary) servmn Taylor  
 Chev Olds h-22 Trailer Village Nor-  
 thview Rd P C Box 2139
- 667-4020 Motorcycle Shop The Bob Burgan mgr  
 Ray at 7 Ave
- 667-7350 Matt Wm H retired h 206 Wood Box 493  
 Moulton A L Box 122  
 Moulton Mrs Georgina clk Simpsons-  
 Sears r 29 Redwood P C Box 122  
 Moulton R I (Georgina) trkr h 29 Red-  
 wood P C Box 122  
 Mount Nansen Mines Ltd Box 2560  
 Mousseau Greg Box 332
- 668-5675 Mousseau Mrs Myra wtrss Travelodge h  
 101 Park Lane Hillcrest RR1  
 Move Mrs S acct clk Y T Govt Educ  
 Moyer Miss M clk Y T Govt Central Re-  
 gistry
- Moyer L M clk DPW h 23 Falaise Tak  
 RR1
- 667-7284 Moyes Ken (Susan) corpl C A F h 27  
 Donjek Riv
- Muff Mrs Beverly A slswn Hougens r  
 McCandless Bldg Strickland at 1st  
 Ave Box 2282
- Muff Hans (Beverly A) mech Gr Nor-  
 thern Airways h McCandless Bldg  
 Strickland at 1st Ave Box 2282
- Muff J clk sten Y T Govt Educ  
 Muff Joe Box 2282
- Mullen Ken h Sleepy Hollow Gen Del
- 667-7092 Muller Elaine B hairdrsr House of  
 Charm r 802A Black Box 1652
- Muller Wm mgr Travelodge
- 667-2085 Mulligan Francis D (Lucille) stmftr  
 Humphrey Constn h 26,612 Main Box  
 1481
- Mullin Arnold H RR1
- Mullin Michl D l LoBird Tr Ct Box  
 1577
- Mullin Ron (Ann) h Shipyard Area
- 667-2635 Mulloy Ken J (Diana) acct h 602 Black  
 Box 1164
- Mulrooney Sam r 512 Hanson
- 667-7723 Mundstock Edgar E (Lynda) partsmn  
 Terr Supp h 804 Cook Box 3141
- 668-5603 Munro Andw G (Helen) partsmn Taylor  
 Chev Olds h 104 Park Lane Hillcrest  
 Box 1249
- 668-5660 Munro Mrs Betty clk Terr Supp r 59  
 Kluane Cres Hillcrest Box 753
- 668-5603 Munro Karen J teleprntr CNT r 104  
 Park Lane Hillcrest Box 1249
- 668-5660 Munro Norman A (Betty) drvr Liard  
 Constn h 59 Kluane Cres Hillcrest  
 Box 753
- Munro Ruth A Box 865
- 667-7511 Munroe Mrs Deborah cook Y T Govt Educ  
 r 210 Hawkins Box 174
- 667-7028 Munroe Donis H (Eliz) pilot h 308,22  
 Teslin Riv Gen Del
- 667-7511 Munroe Roy (Deborah) formn DPW h 210  
 Hawkins Box 174
- Murdoch Geo Box 238
- Murdoch Jas W Box 1013
- 667-7414 Murdoch Mrs Joan sec treas Murdoch's  
 Fuel Serv r 311 Wood Box 3028
- 667-7414 Murdoch Leslie M (Joan) pres Mur-  
 doch's Fuel Serv h 311 Wood Box  
 3028
- 667-2468 MURDOCH'S FUEL SERVICE LTD  
 Les M Murdoch, President  
 Radio Dispatched-Metered Delivery  
 Heating Equipment Financing  
 1202 4th Ave, Box 9.  
 (See Our Advt Right Top Lines and  
 Class Advt - Oils, Fuel & Heating)
- 667-7403 Murdoch's Gem Shop Ltd M Scott & W  
 Weigand dirs giftware 207 Main Box  
 3140
- 667-2340 Murphy Mrs Brenda clk The Bay r 707  
 Black Box 213
- 667-7357 Murphy C B Harry (Shirley) dir Y T  
 Govt Social Welfare h 20 Tutshi Riv  
 Box 2102
- 667-2340 Murphy C J (Brenda) drvr Transp Div  
 (CAC) h 707 Black Box 213
- Murphy Edwin r Lot 11 Golden Horn Gen  
 Del
- Murphy Gerald E drvr WP & YR
- 667-4858 Murphy Jas drvr Transp Div (CAC) h  
 802 Cook Box 212
- 667-7604 Murphy Mrs Marjorie acct Fed Govt h  
 201,1 Teslin Riv Box 2099
- Murphy P J Box 816
- 633-2428 Murray David N (Anne) mech Carcare h  
 17 Trailer Village Northview Rd P C  
 Box 2037
- Murray Diane Box 1247
- Murray Mrs M sten Y T Govt Educ
- Muskett Jas B Box 1964
- 668-2750 Mutas Wm H (Doris) wtchmn Genl Enter  
 prises h Mile 909 Alaska Hwy Box  
 766
- 668-2460 Muters Ken V (Edna) drvr Gordies Trkg  
 h 78 Takhini Tr Ct Range Tak Box  
 586
- 667-2144 Mutual Life Assurance Co of Canada  
 Geof Hodgkinson rep 95 Teslin Riv  
 Box 1137

**Stratford**  
"IN CANADA'S NORTHLAND"

**MOTEL**  
(YUKON) LTD.

Telephone  
667-4243  
4th Ave. & Jarvis  
P.O. Box 72  
Whitehorse

667-2084 Myers Linda A h 20,612 Main Box 2241  
668-2874 Myette Jerry G lubemn WP & YR r 36  
Antwerp Tak RR1  
668-2874 Myette Jos H (MaDora J) pumpmn DPW  
h 36 Antwerp Tak RR1  
667-7358 Myles Dawn R studt r 21 Tutshi Riv  
Box 329  
667-7358 Myles Ron T mech hlpr Yellow Cab r 21  
Tutshi Riv Box 329  
667-7358 Myles Ted B (Helen) pres Yellow Cab h  
21 Tutshi Riv Box 329  
667-2032 Myrholm Eric S (Gloria) purch offcr  
Y T Govt Engrg h 16 Tagish Riv Box  
2577

**N**

668-2151 N C Machinery Co Wm Harrison br mgr  
heavy duty machy Industrial Area  
Marwell Box 908  
667-4965 Naharniak Marica T tchr Y T Govt Educ  
h 66 Klondike Rd Riv Box 1893  
Naharniak Mary cook Travelodge  
668-5631 Naharniak Richd h Industrial Area Mar-  
well  
667-4947 Nairn Thos G (Marjorie) fire marshall  
Y T Govt h 103 Alsek Riv Box 1396  
668-9569 Nakamura Bud wldr DPW r 1 Single Qtrs  
Range Rd Tak  
667-7330 NANAIMO BULLDOZING CO LTD  
W M Scott, Area Manager  
Road Building & Site Preparation  
Anywhere in B C and the Yukon  
Territory  
Northern Metalic Bldg  
2200 blk 4th Ave, Box 3229.  
(See Our Class Advt - Contractors -  
Genl)  
667-4380 Nantel Robt W R (Therese) mach Genl  
Mach Wks h 207a Lambert  
667-4380 Nantel Mrs Therese Indrs Qualita Dry  
Clnrs r 207a Lambert  
668-9569 Nash Brian D clk CNT r 13 Single Qtrs  
Range Rd Tak  
National Health & Welfare Component  
Box 774  
667-7025 National Historic Sites S S Klondike  
South Access Rd Box 1059  
668-9569 Nault Robt observer Fed Govt MOT h  
21 Single Qtrs Range Rd Tak Box 837  
667-2545 NAYLOR HOLLEY MACKAY & CO  
Brian R Beecham, Resident Partner  
Chartered Accountants  
205 Polaris Bldg 1300 blk 4th Ave,  
Box 1887.  
667-4591 Neave Maxwell J (Evelyn) hway mntnce  
DPW h 10 Tatchun Rd Riv Box 1488  
Ned George Box 3058  
Nedmovich Paul h Sleepy Hollow Gen  
Del  
Needham J W Box 3250  
667-4100 Needham N Gerard (Miriam) mining  
inspr Fed Govt h 3 Donjek Box 636  
667-2486 Needham's Menswear Ltd Bert Blohm  
mgr 203 Main Box 190  
Neilsen Mrs N G Box 33  
667-7057 Neis Robt F (Joyce) pres North Cen-  
tral Aviation h 34 Klondike Rd Riv  
Box 986  
668-2888 Nelson Alf retired h Marwell Area Box  
2168  
668-5508 Nelson Chester H (Cathy) supvr CNT h  
5B CNT Area Box 1156  
Nelson E Allen (Loretta) pilot El-  
vins Equip h 82 Sunset Dr Hillcrest  
667-4785 Nelson Fern sec r C,407 Hoge Box 1632  
667-7708 Nelson Gary L h 1,209 Hanson Box 10  
667-2190 Nelson Leroy C (Dale A) h 408A Wood  
Box 1931  
667-2347 Nelson Matthew L (Violet) pres Nel-  
son's Limited h 602 Main Box 10  
Nelson Mrs O clk Y T Govt Treas  
667-2347 Nelson's Ltd Leroy Nelson mgr plmbg  
2 Ave at Elliott Box 10  
667-2346 Nelson's Ltd M L Nelson pres hdw &  
sporting gds 2 Ave at Elliott Box  
10  
667-2190 Nelson-Smith D Leigh (Janice) mgr A  
J Forsyth & Co h 71 Alsek Riv Box  
1144  
Nemanishen Wm sta eng DPW h Mile 919  
Alaska Hway Box 215  
Nemeth Robt (Bernice) eng Fed Govt  
MOT h 5 Takhini Tr Ct Range Rd Tak  
Box 1242  
Nemlander A RR1  
667-7771 Nethery Duane H (Helen) offcr Y T  
Govt Corrections h 105 Takhini  
Manor Lewes Blvd Riv Box 1202  
667-7771 Nethery Mrs Helen clk Bk of Mont r  
105 Takhini Manor Lewes Blvd Riv  
Box 1202  
667-7756 Netro Joe (Hannah) retired h 711  
Black Box 36  
Netro Elsie recpt Yukon Native Bro-  
therhood r 508 Lowe  
667-7756 Netro Gladys studt r 711 Black Box 36  
Netro Miss K cook Y T Govt Educ  
667-7258 Neuls Herbt J (Diana J) mgr Vintage  
Ventures h 23 Townhouse Klondike Rd  
Riv Box 2724  
Neumann Arnold Box 1318  
668-2171 New Imperial Mines Ltd Mile 905 Alas-  
ka hway Box 2380  
667-7878 New North Motel (Roy & Mrs Beverly  
Reber, es 1400 blk 2 Ave Box 575  
667-2371 Newell D A h 303 Hoge Box 237

**COMPLETE REWIND & REPAIR ON ALL MAKES OF WELDERS****HOVEY'S MOTOR  
REWINDING LTD.****MOTORS - GENERATORS****ELECTRIC TOOLS -  
Industrial Trouble Shooting  
& Maintenance****Phone 667-4316****BOX 3251****WHITEHORSE, YUKON**

- Newmont Mining Corpn of Canada Ltd  
Box 1076  
Newton Rosalie J cr clk Simpsons-Sears  
r 501 Main Box 218  
Newton Roy h 510 Steele Box 218  
667-2187 Newton W R h 501 Main  
668-5608 Ng Howard (Donna) servmm Clark Trlr  
Sales h 17 Takhini Tr Ct Range Rd  
Tak RRL
- 667-2517 NIAGARA FINANCE CO LTD  
J R Michaud, Manager  
Personal Loans  
112 Wood St, Box 2680
- 667-4373 Nichiporick Mike (Adelaide) prospec-  
tor h 8,511 Jarvis Box 2133  
Nicholat Larry M stockmn Jamiesons r  
Gen Del  
Nicholson Gordon chef Travelodge Mo-  
tel h 4,511 Jarvis  
667-2660 Nicholson Jack retired h 812a Black  
Box 2232  
668-5929 Nickel Stan D (Marilyn) met techn Fed  
Govt MOT h 194 Valleyview RRL  
667-2914 Nickolaides Nick (Ruola) mech Arctic  
Volkswagen h 2,710 Cook Box 1298  
667-7753 Nicol Doug L J emp DPW r 17 Klondike  
Riv Box 625  
667-2266 Nielsen Erik H (M P) partner Nielsen  
Hudson & Anton h 88 Teslin Riv Box  
100  
667-7885 Nielsen Hudson & Anton (E H Nielsen  
R E Hudson & J N P Anton) barrs 112  
Wood Box 100  
667-7419 Nielsen Tage (Mary) mech W/H Esso  
Serv Sta h 802 Wood Box 307  
667-7493 Nielsen Wm C (Diane) mgr Nielsen's  
Auto Access h 7 Townhouse Klon-  
dike Rd Riv Box 3215  
667-7493 Nielsen's Auto Accessories Wm C  
Nielsen mgr 106 main Box 3215  
Nielsen's Service Ltd 206 Lambert  
Nielson Eric h 94 Alsek Riv Box 2018  
Nieman Paul h Sleepy Hollow Box 113  
Nikkel Al (Carol) opr New Imperial  
Mines h 70 Takhini Tr Ct Range Rd  
Tak Box 2324  
Nikon Michl (Grace) drvr Transp Div  
(CAC) h Marwell Area Box 2285  
918 Building offices & apts 201 Han-  
son
- 667-7424 918 CONSTRUCTION LTD  
Leo Van Vugt, President  
General Contractors  
Specializing in all Types of  
Northern Construction  
201 Hanson, Box 1184  
(See Our Class Advt - Contrs -  
Genl)
- 633-2219 922 Contracting Ltd Richd Graham pres  
901 Fir P C Box 461
- 667-2656 '98 HOTEL LIMITED  
Doe Simpson, President  
Jack Simpson, Secretary Treasurer  
Where The Sourdoughs Meet  
15 Modern Hotel Rooms  
In Downtown Whitehorse  
210 Wood St, Box 154  
Cocktail Lounge  
667-2641 (See Our Class Advt - Hotels)
- Nisutlin Block teacherage 1200 blk  
6 Ave  
Njootle Doris Box 2185  
668-5968 Nobes Mrs Anne clk DPW h 34 Range  
Tak RRL  
Noel Doris clk Bk of Mont r Box 2993  
667-7693 Noir Maurice G h d opr h 108,15 Tes-  
lin Riv Box 1262  
667-2749 Noirot P F (Eve) miner New Imperial  
Mines h 203 Rogers Box 1325  
Norby Vern R r Lake LeBarge Box 2951  
Nord Pete r Hot Springs Rd Box 2407  
Norden Carol Box 1924  
Nordex Exploration Box 827  
667-2439 Nordmann Don E (Agnes) formn Elvin's  
Equip h 8 Aishihik Riv Box 2318  
Norland Explorations Box 688  
633-2522 Norm's Trucking (Norman King) 1201 Elm  
P C Box 1071  
633-2440 Normand Richd h 9 Trailer Village  
Northview Rd P C Box 2193  
667-7592 Norrie Cuthbert M (Ruth) merch mgr  
Hougens h 27 Aishihik Riv Box 2402
- 667-7473 NORTH AMERICAN LIFE ASSURANCE CO  
Everett C Ball, CLU, Northern  
Representative  
Life Insurance & Registered  
Retirement Savings Plans  
Partnership & Business Insurance  
44 Alsek Rd Riv, Box 1104
- 667-7504 North American Van Lines 406 Ogilvie
- 668-5656 NORTH CENTRAL AVIATION LTD  
Robt Neis, President  
J Batt, Sec Treasurer  
Complete Facilities for Maintenance  
Overhaul, Modification & Servicing  
of all Aircraft, Helicopters,  
Engines & Propellers.  
Hangar Space Available.  
Tintina Hangar, Airport, Box 986  
(See Our Class Advt - Aircraft  
Maintenance & Servicing)



The New Name

in the Yukon

P.O. BOX 1069, WHITEHORSE 667-2555

On 2nd Avenue at Lambert Street

CHEVROLET

**TAYLOR**

OLDSMOBILE

- North Richd h 104 Lambert Box 1862
- 667-4814 NORTHERN CANADA POWER COMMISSION  
Frank L Mooney, General Manager  
200 blk Main St, Box 2650
- 667-2494 Whitehorse Rapids  
(See Our Class Advt - Utility Companies)
- 667-2000 Northern Car Market (Tom Williamson)  
ws 500 blk 2 Ave Box 1117  
Northern Gypsum Industries Box 1173
- 667-2101 NORTHERN INTERIOR COLLECTIONS  
E M Braithwaite, Manager  
"No Collection, No Charge"  
101 Polaris Bldg  
1300 blk 4th Ave, Box 369
- Northern Metallic Building offices ws  
2200 blk 4 Ave
- 667-4255 NORTHERN METALIC SALES (YUKON) LTD  
Rae H Peverley, President  
Robert Dupont, Vice President  
Al E Prince, Director  
Industrial Mining & Construction  
Supplies - Plumbing Wholesale -  
Tire Sales & Equipment  
Northern Metallic Building  
2200 blk 4th Ave Box 1829  
TELEX 049-8-216  
(See Our Advt Inside Back Cover)
- 668-2711 Northern Prestressed Concrete Ltd  
A W Gaubinger mgr Mile 907 Alaska  
Hway
- 633-2371 Northern Star Enterprises Ltd Edgar  
Moller pres 79 E 12 Ave P C Box  
2017
- 667-4247 NORTHERN TELEVISION SYSTEMS LTD  
(WHTV)  
A J (Bert) Wybrew, Genl Manager  
Closest to the Community  
Howeve Building,  
1000 blk 4th Ave, Box 1163
- 667-2602 Northland Beverages Ltd soft drinks  
ws 1600 blk 4 Ave Box 292
- 667-7790 Northland Homes Ltd Robbie Robinson  
genl mgr trailer park 112 Wood  
Northland Refrigeration Box 1036  
Northland Vegetables Sales Box 1406  
Northlight Upholstery Box 2454
- 668-2191 NORTHWEST SURVEY CORPORATION LTD  
(White Hosford & Impey Ltd)  
Aerial Photographers  
Tintina Hangar, Airport and  
112 Wood St, Box 1188.  
Telex 049-8-224  
(See Our Class Advt - Surveyors -  
Land)
- 667-7079 Noseworthy Jas H (Irene) elec contr  
Viking Electric h 18B Riverdale  
Manor Lewes Blvd Riv Box 1457
- 667-2901 Notland Stan J (Nora) plant opr WP &  
YR h 405 Black Box 3055
- 633-2203 Nowasad Philip M (Frances) supvr DPW  
h 1301 Holly P C Box 2421  
Nowel Doris clk Bk of Mont r 302,1  
Teslin Riv
- 668-5842 Nowen Rune (Maude) plmbr M & R Me-  
chanical Contr h 79 Takhini Tr Ct  
Range Rd Box 1330  
Nowlan Danny Hot Springs Rd Box 2508
- 668-2330 Nu-Way Welding Ltd Mile 918 Alaska  
Hway Box 3211
- 0
- 667-2161 Oakes Kathy barmaid Airport Chalet r  
1,312 Alexander Box 2878
- 633-2538 Oakford Edw H (Glenn) tiremn Northern  
Metalic Sls h 21 E 9 Ave P C Box  
2158
- 667-2925 O'Beirme Chas (Agnes D) h E Bldg Hosp  
Area Lewes Blvd Riv Box 2433
- 667-2609 Oblak Frank (Carolina) mech DPW h 406  
Hawkins Box 752
- 667-7430 O'Connor John F (Wilhelmina) prop  
John's Barber Shop h 606 Wheeler  
Box 835
- 667-7430 O'Connor Kathy clk The Bay r 606  
Wheeler Box 835
- 667-4091 O'Connor P h 8,501 Alexander
- 633-2435 O'Connor Patk (Evelyn) pump opr DPW  
and prop O'Connor's Studio h 2008  
Centennial P C RR1  
O'Connor W G Box 597
- 633-2435 O'Connor's Studio (Patk O'Connor)  
photog 2008 Centennial P C RR1  
O'Donaghue Miceal hlpr Taylor & Drury  
Ltd r Gen Del
- 668-5869 O'Donnell C Daryl r 10 Antwerp Tak  
RR1
- 668-5869 O'Donnell Wesley D (Ida) asst supvr  
of lands Fed Govt IA & ND h 10  
Antwerp Tak Box 1660
- 667-2354 O'Donoghue Eliz recpt CBC r 112 Alsek  
Riv Box 181
- 667-2354 O'Donoghue Pdraig (Joan) legal ad-  
visor Y T Govt Legal h 112 Alsek  
Riv Box 1861
- 667-4618 O'Donoghue Patch mgr H'Lens Chicken  
Village Ltd r 708 Jarvis



# SUPER "J" TEXACO

The North's Friendliest Service  
Corner 2nd Ave. & Elliott St., Whitehorse



- O'Dwyer Alice M acad instr Y T Govt Educ r 4, St Elias Blk ss 600 blk Wood
- O'Flaherty J F Box 2957
- 667-2952 Ogasawara Michl B (Tillie) mgr Kelly Douglas h 3 Alsek Riv Box 1769
- 667-4514 Ogilvy Cam (Janet) geol Archer Cathro & Associates h 77 Teslin Riv Box 1708
- 667-4514 Ogilvy Mrs Janet clk typ Y T Govt Terr Sec r 77 Teslin Riv Box 1708
- 667-2849 Ogison Victor L (Joan) dir Y T Govt Corrections h 301 Takhini Manor Lewes Blvd Riv Box 1884
- 667-7064 Oliver Leslie slsmn Genl Enterprises h 16 Tutshi Riv Box 1283
- Olsen Mrs A Margt storekpr WP & YR r 28 Teslin Riv Box 2863
- 667-2647 Olsen Alfd F (A Margt) slsmn W/H Mtrs h 28 Teslin Riv Box 2863
- 668-2851 Olsen Bernard T (Marguerite W) clk DPW h 18 Cassino Tak RRL
- Olsen Brian RPl
- 668-2566 Olsen Carl M (Betty) driller New Imperial Mines h 119 Takhini Tr Ct Range Rd Box 171
- 633-2520 Olsen Christine V sten Underwriters Adjustment Bur r 43 E 12 Ave P C Box 612
- Olsen John drvr WP & YR h 708 Ogilvie Box 1299
- Olsen Neil A Box 3117
- 633-2520 Olsen Patk D (Lillian) mgr Klondike Laundromat-Dry Clnrs h 43 E 12 Ave P C Box 612
- Olsen Mrs R bkpg mach opr Y T Govt Treas
- 633-2488 Olsen Wm R (Glena) drvr W/H Dairies h 30,1802 Centennial P C Box 3134
- 633-2218 Olson Construction (Floyd Olson) Squanga Ave Crestview RRL
- 633-2218 Olson Floyd (Irene) mgr Olson Constn h Squanga Ave Crestview RRL
- Olson Harold M mgr Olson Trucking Box 669
- 633-2412 Olson Melvin F dir Malamute Constn Cc h Lot 1 Crestview Box 151
- 667-4313 Olson Peter W emp Auto Marine Elec r 4 Townhouse Klondike Rd Riv Box 2665
- Olson Rita mgr Airport Chalet Cafe Box 669
- Olson Runo W h Sleepy Hollow Box 2234
- Olson Trucking Harold M Olson mgr Box 669
- Olton Edw boiler mn Fed Govt MOT
- Olynyk Michl C drvr WP & YR
- 668-2821 Omatoni Al emp Fed Govt IA & ND h 27, Single Qtrs Range Rd Tak Box 1371
- 667-7067 O'Neil Louis mech Transp Div (CAC) h 808a black
- 667-7726 O'Neill J Barry (Mary K) prospector h 512 Strickland Box 629
- Orban Mrs D clk Y T Govt Educ
- 667-4520 Orban Leslie (Irene) jntr DPW h 702b Alexander Box 511
- 667-7006 Orban Robt M eng Trans North Turbo Air h 305,406 Rogers
- 667-2778 Ordowski Dietmar G (Sally) mgr Yukon Drugs h 32 Teslin Riv Box 2260
- 633-2555 O'Reilly Melvin (Geraldine) studt h Lot 194 P C Gen Del
- 667-4368 Osborne Albt R (Beulah) mntnce formn New Imperial Mines h 13 Klondike Riv Box 3142
- 633-2655 Osborne Alvin A (Alice) pres Alcar Constn h 29 Beech P C Box 2929
- Osborne Gloria slswm Hougen's Ltd r Box 3142
- 667-7976 Osborne Mrs Noreen E sec Williams Ventures r 69 Alsek Riv Box 1782
- 667-7976 Osborne Robt J (Noreen E) bodymnn Henke's Body Shop h 69 Alsek Riv Box 1782
- 667-2330 OSCAR'S ELECTRIC LIMITED  
S Oscar Hadvick, President  
Westinghouse Franchised Dealer  
Sales and Service  
Residential and Commercial  
Complete Electrical Service  
Baseboard Heat  
Automatic Sprinklers  
Fire and Detection Equipment  
310 Alexander St, Box 635  
(See Our Advt Back Cover and Class Advt - Electrical Contrs)
- O'Shea Mrs Betty Jean partner Elegant Coiffures r Lot 2 Blk 1 Crestview RRL
- 633-2535 O'Shea Ken (BettyJean) partner Elegant Coiffures h Lot 2 Blk 1 Crestview RRL
- Oslend Russell r 17, LoBird Tr Ct Gen Del
- 668-5934 Osmond Gerald (Emelie) civ serv DPW h 165 Dalton Trail Hillcrest Box 1191
- Osmond Glen kitchen wkr Travelodge
- Osofeet Leda clk sten Y T Govt Terr Sec r Box 165
- 667-7439 Oster Al A (Mary) devel offcr Fed Govt IA & ND h 2113 7 Ave Box 561
- Oster Lorne clk Tourist Servs
- 667-2625 Oswald Geo genl formn Transp Div (CAC) h 501 Steele Box 1053
- 667-4303 Ottewell Mrs Ruby partner W/H Inn Restr h 1,605 Jarvis Box 2387
- 667-4939 Otto Larry W (Jane) phys Med Dental Clinic h 306,1 Teslin Riv Box 2058
- 667-4046 Ouchar Nicholas J drvr h 809 Wheeler Box 2877
- Ouchar Nick (Mary) lab DPW h 1201 Hickory P C Box 2877
- 633-2589 Ouellet Geo h 81 E 11 Ave P C RRL



Contractors of:  
 COMPLETE EXPLORATION PROGRAMS  
 UNDERGROUND EXPLORATION  
 DEVELOPMENT & PRODUCTION  
 CONSULTING GEOLOGY & ENGINEERING  
 PROPERTY EVALUATIONS  
 SERVING WESTERN CANADA

P.O. Box 758, Whitehorse, Y.T.

Industrial Road

Phone 668-5550

Telex - 0498-344

567-4955 Ouellette Albt F (Tillie) capt CAF h  
 16 Alsek Riv Box 3268  
 668-2267 Oulton Leslie T sta eng Fed Govt MOT  
 h 171 Valleyview RRL  
 Our Lady of Victoria Church (Anglican)  
 1607 Birch P C  
 667-7513 Overdyke Barry B (Rosalie) trk drvr h  
 312A Alexander Box 3005  
 667-7745 Owen David clk The Bay r 505 Hawkins  
 633-2584 Ozaruk Mike (Helen) h d mech formn  
 Genl Enterprises h 68 E 12 Ave P C  
 RRL

P

667-4534 P. S. ELECTRONICS  
 Hank Poehlman and Mike Saunsters  
 Proprietors.  
 A Sight and Sound For All Ages.  
 Famous Brands Tape Recorders,  
 Speaker Systems, Radios, Black and W  
 White and Color T.V.'s  
 Sales and Service.  
 Main St. Mall, 200 Blk. Main.  
 Box 1209 Whitehorse.  
 (See Our Advt. Inside Back Cover)

Pacey Grant Box 3127  
 Pacey John S (Carol) tchr Y T Govt Educ  
 h 38 Oak P C Box 2972  
 667-2725 Pacific Camp Consultants  
 306,406 Rogers Box 3019  
 Pacific Giant Steel Ores Box 1919

667-7252 PACIFIC NORTHWEST MOVING (YUKON) LTD  
 Ron McRobb, Manager  
 Local and Long Distance Movers  
 Agents for United Van Lines  
 Moving - Storage - Packing - Crating  
 Serving Canada and Pacific Northwest  
 Now at Townsite of Faro  
 After hours Phone 667-2050  
 TELEX 049-8-275  
 211 Hanson St, Box 16  
 (See Our Advt Back Cover and Class  
 Advt - Movers - Local & Long Distance

668-2242 Pacific Terex Ltd heavy equip Marwell  
 Area Box 1946  
 Paddle Wheel Village (see Klondike Pad-  
 dle Wheelers City)  
 668-2263 Padley C C Jr expeditor Aero Expediting  
 r 8 Ortona Tak Box 3049  
 668-2263 Padley Chas C (Marion F) aud red Govt  
 UIC h 8 Ortona Tak Box 3049  
 Page Ken (Marie) h 36 E 14 Ave P C  
 Box 2947  
 633-2282 Page Rose h 1601 Birch P C Box 652  
 667-2426 Page Wm (Margt) miner h 606 Wood Box  
 1553

667-7232 Rainter Harvey D carp h 107 Hawkins  
 667-7941 Palamar Don L (Donna) mgr Tourist Servs  
 Super Market h 8 Tatchun Riv Box 1769  
 667-4379 Palmer Chas W retired h ws 1400 blk 1st  
 Ave Box 746  
 Palmer Eileen clk The Bay r 504 Black  
 Box 3222  
 Palmer Merv C (Eileen) dir Sun Electric  
 h 504 Black Box 3222  
 Palmer W check pt opr Y T Govt Terr Sec  
 Palmer Wayne h 36 Donjek Riv Box 746  
 Pancel Louis A drvr Beaver Lumber r Mile  
 928 Alaska Hwy Box 1073  
 668-2862 Panter Wm J (Frances L) drvr Transp Div  
 (CAC) h 13 Kopper King Tr Ct Box 3107  
 633-2509 Paolera Angelo M (Valeria) prop White-  
 horse Concrete Products h 1307 Holly  
 P C RRL  
 Papp Louis Z mech Taylor Chev Olds r 207  
 Rogers Box 2945  
 Papp Steve Box 974  
 667-4610 Papp Steve J (Gerimid) mech Carcare h 512  
 Wood Box 485  
 Paquet Mrs Theresa clk Med Dental Clinic  
 r 17 Takhini Riv Box 2834  
 667-2978 Paquet Wilfd (Theresa) h d mech DPW h 17  
 Takhini Riv Box 2834  
 667-4653 Parent Mrs A hsekpr h 6,702 Strickland  
 667-7742 Parent Mrs Alice h 33 Tagish Riv Box  
 1048  
 667-7445 Parent Mrs J M h 10 Takhini Riv Box 207  
 667-7450 Parent J Robt (Nancy) parts mgr W/H  
 Motors h 4 Kalzas Pl Riv Box 207  
 Parent Maurice L slsmn Whitehorse Mtrs  
 r Gen Del  
 667-7450 Parent Mrs Nancy sten Firth & Sons r 4  
 Kalzas Pl Riv Box 207  
 667-2927 Park Don h ws 600 blk 2 Ave Box 1647  
 633-2306 Parke Norm h 31 E 12 Ave P C Box 892  
 668-2272 Parker Ace R (Maria) pres Ace R Parker  
 & Assoc h 19 Chalet Cres Hillcrest  
 Box 719  
 667-7288 Parker Ace R & Associates Ltd Ace R  
 Parker pres mining cons engs 211 El-  
 liott  
 667-2802 Parker G Rae district supvr Fed Govt  
 Health & Welfare h 205,501 Hoge Box  
 2928  
 667-7440 Parker Harry B (Muriel) mech DPW h 801  
 Cook Box 1145  
 Parker Jas G Box 817  
 667-7249 Parker Mary R sec WP & YR r 804 Strick-  
 land  
 667-7457 Parkin Mrs I May maid Taku Hotel h 605  
 Black Box 905  
 667-7457 Parkin Micky r 605 Black Box 905  
 667-7783 Parkin Vernon F (Sheila) linmn NCPH h  
 510 Strickland Box 2466  
 667-7465 Parkinson J (Eunice) mech Transp Div  
 (CAC) h 305 Alexander Box 1042  
 668-2202 Pasichnyk Evelyn tchr Y T Govt r 38  
 Arnhem Tak RRL  
 Pasterner Mike pntr Genl Enterprises h  
 906 Carcross Box 1864

# YUKON SERVICE & SUPPLY Co. LTD.

DISTRIBUTOR FOR  
JOHNSON WAXES &  
G. H. WOODS PRODUCTS

Everything in the Janitorial Line  
**Phone: 667-4388**  
2nd Ave. & Hawkins St. Box 596, Whitehorse, Y.T.

- Patchett John Box 2445  
Paterson J F h Sleepy Hollow Box 1138  
Paterson Jas Box 3138  
668-5576 Patmore Gayle C (Eliz J) mech WP & YR  
h 24 Kopper King Tr Ct RR1  
Patmore J J RR1  
633-2285 Patnode L A h 24 E 11 Ave P C RR1  
Paton K Box 1389  
668-5519 Paton Orvald C (Joan W) h 100 Park  
Lane Hillcrest Box 2943  
667-7105 Paton Terry custodian Superior Bldg  
Mntnce h 210 Lambert  
667-2043 Patrick Peter (Anne) br mgr Canada Pkrs  
h 6 Donjek Riv Box 569  
667-2058 Patriquin Clayton G (Florence M) prop  
Patriquin's Auto Repair h 707 Ogilvie  
Box 1006  
667-2058 Patriquin Mrs Florence M clk WP & YR  
r 707 Ogilvie Box 1006  
667-2058 Patriquin's Auto Repair (Clayton G Pa-  
triquin) 700 blk Ogilvie Box 1006  
667-4764 Patterson Fred M (Yvonne) h d opr WP &  
YR h 38 City Tr Ct 1700 blk 2 Ave  
Box 718  
Patterson H J Box 2396  
667-7459 Patterson Jock aircraft mech Wein  
Consol Airlines h 501 Strickland  
Box 849  
Patterson Malcolm servmnn Hougen's r  
17 Chalet Cres  
Patterson P RR1  
667-7460 Pauch Andw (Yvonne) bldg mntnce supt  
Y T Govt Engrg h 507 Hanson Box 513  
Paul Maria wtrss H'Lens Chicken Vil-  
lage Ltd r 205 Jarvis  
668-5926 Paulsen Alden P (Judith) instr Y T Govt  
h 16 Seine Sq Tak Box 1604  
668-5629 Paulsen Terry P (Margt) const RCMP h 13  
Arnhem Tak Box 1129  
Pauly Edw mech Transp Div (CAC) h 5 Pad-  
dle Wheel Village Box 2567  
Pauly Pierre tramway opr CNT r CNT Area  
Box 2567  
667-4986 Pavan Ray (Sheryl) mech New Imperial  
Mines h 203 Takhini Manor Lewes Blvd  
Riv Box 1688  
Pavelich Peter sectmnn WP & YR r 806  
Wheeler  
Paylor Vern r Mile 65 Mayo Rd Box 1195  
633-2392 Payment Bernie G (Blanche A) carp h  
1309 Elm P C RR1  
633-2392 Payment Mrs Blanche A clk Taylor &  
Drury Ltd r 1309 Elm P C RR1  
Peacock Jas R partsmnn WP & YR  
Peacock R M prop R M Peacock Sls h 306  
Takhini Manor Lewes Blvd Riv Box 1875  
667-2455 Peacock R M Sales (R M Peacock) 918  
Bldg 201 Hanson Box 1875  
668-2273 Pearson Alexandra h 58 Kluane Cres Hill-  
crest Box 1252  
667-2687 Pearson Arth (Sandra) wildlife biologist  
Fed Govt h 18 Takhini Rd Riv Box 968  
667-2074 Pearson Chris W (Alice A) clk of coun-  
cil Y T Govt Admin & Legislative Sup-  
port Servs h 60 Alsek Riv Box 219  
Pearson Don A drvr W/H City r Box 1252  
Pearson G road formnn Y T Govt Engrg  
668-2616 Pearson Mrs Helen caterer h 145 Dalton  
Trail Hillcrest Box 1504  
668-2273 Pearson Wm dish washer Airport Chalet  
Cafe r 58 Kluane Cres Hillcrest Box  
1252  
668-2639 Peary Geo W (Sharon G) prin F H Collins  
Sch h 37 Nijmegan Tak RR1  
667-2968 Peel Allan R h 31,405 Rogers Box 964  
Peel Mrs E E personnel asst Y T Govt  
Personnel  
Peel Geo Box 2265  
Peel Jas T Box 2212  
667-4143 Peel Mervin W (Patricia) h d opr h 601  
Ogilvie Box 504  
Peers Betty-Lou Box 1458  
Peers Roy mgr Yukon Securs  
Peever Dorothy clk Tourist Servs  
Peever Judy clk The Bay  
667-2688 Peever Leonard h 805 Wood Box 3006  
667-2808 Peg David h d opr Bannister Pipeline r  
47 Teslin Riv Box 3104  
633-2046 Peirson A H (Rosie) h d opr h 55 E 13  
Ave P C  
Peirson Abr h 305A Hawkins Box 682  
667-7340 Pelland Harvey (Vera) h 2112 7 Ave  
Box 3027  
Pelletier Brine h 112 Rogers  
Pelletier Claude drvr WP & YR  
Pelletier Noel miner New Imperial Mines  
r 1202 Fir P C RR1  
633-2269 Pelletier Theo E (Helen) jntr New Imp-  
erial Mines h 1202 Fir P C RR1  
Pelly Blk teacherage 305 Lambert office  
5,305 Lambert  
633-2406 Pelly River Ranch Ken Bradley partner  
912 Grove P C RR1  
Pendlebury Mrs F C clk typ Y T Govt  
Municipal  
667-4774 Penelton Don W mech WP & YR r 2,605  
Elliott  
Penidett Tony clk Travelodge  
668-2594 Penner Arth J (Margt) postmstr Post  
Office h 28 Range Rd Tak RR1  
Penner Ike r Mile 6.5 Mayo Rd Box  
2154  
668-2676 Pennings Wm J techn Terrikon Enterpri-  
ses h 18 Chalet Cres Hillcrest Box  
2264  
668-2351 Pennington Mrs Gladys clk Stratford  
Motel  
Penny Dick C Box 1083  
667-7467 Perchie Howard carp CNT h 210 Wood  
Box 92  
Percival Peter W Box 2827  
667-4698 Perez Angel h 23,312 Alexander  
633-2484 Perks David (Edna) techn Yukon Elec  
Co h 1707 Birch P C Box 1004  
668-2807 Perrault Dean D (Sylvia) h d opr DPW r  
13 Cassino Tak RR1



# SAFETY SUPPLY COMPANY

240 East 10th Ave. — Vancouver 10, B.C.  
 FIRE EQUIPMENT — FIRST AID SUPPLIES — INDUSTRIAL SAFETY EQUIPMENT  
 EVERYTHING FOR SAFETY IN EVERY INDUSTRY

(604) 879-5234

TELEX 04-5628

- 667-7530 Perren Roy E (Rita) fire fighter DPW h  
74 Alsek Riv Box 2397  
Perrin Harvard Box 1166
- 667-4312 Perrin Marshall G (Lynn) slsmn Simp-  
sons-Sears h 2,6 Takhini Riv Box 1166
- 667-7468 Perry Jas (Lillian) drvr Transp Div  
(CAC) h 2100 7 Ave Box 932
- 667-7468 Perry Mrs Lillian dental asst W/H Dent  
Clinic r 2100 7 Ave Box 932  
Perry R Brock whse formn WP & YR Box  
1751  
Persson Eunice maid Travelodge  
Peschke Manfred cr mgr N C Machy h 9  
Tutshi Riv Box 2332  
Petek Anton Box 1711  
Peters Harry F eng Trans North Turbo  
Air r 86 E 12 Ave P C  
Peterson Arth K Box 1220
- 667-7514 Peterson Lois h 205 Elliott  
Peterson R E Box 446
- 667-2628 Peterson Winnie cook Y T Govt Yukon Hall  
h 303 Strickland Box 2341  
Petherbridge Don L h 37 Kopper King Tr  
Ct Box 1339
- 667-7474 Pettifor G E (Tina) fire fighter DPW h  
402 Hoge Box 347
- 667-7474 Pettifor Linda studt r 402 Hoge Box 347  
Pettipas B Arth h 4 Kopper King Tr Ct  
Box 487  
Pettit Ron drvr Yellow Cabs  
Pettit Ron J (Barbara) prop Yukon Terr  
Pntg & Decorating h 2,605 Jarvis  
Box 1995  
Pettley Flo maid Travelodge  
Pettrie h S,704 Main
- 667-4308 Pfeifer Mrs Almut clk Bk of Mont r 111  
Main
- 667-4308 Pfeifer Klaus (Almut) admin mgr Bk of  
Mont h 111 Main  
Phelps-Dodge of Canada Ltd Box 1043
- 667-2008 Phelps Willard L. (Janet) barr 203 Casca  
Bldg 200 blk Elliott h 50 Klondike Rd  
Riv Box 1047
- 633-2275 Philipsen Andw A (Pamela) drvr WP & YR  
h 1306 Centennial P C Box 2551
- 667-7616 Philipsen Arnold P (Aileen) asst to v  
pres WP & YR h 30 Takhini Riv Box 2792
- 667-7616 Philipsen Roderick A emp Elsa Mines r 30  
Takhini Riv Box 2792
- 667-2320 Phillips D Edw (Eliz) pres Globe Air  
Srvs h 25 Tagish Rd Riv Box 2762  
Phillips Doug clk Northern Metallic Sls  
r Box 458
- 633-2319 Phillips Eric K (Lauren) eng appr Trans  
North Turbo Air h 1505 Birch P C Box  
1972
- 667-4572 Phillips G Norman (Grace) retired h 608  
Strickland Box 458
- 667-4147 Phillips Michl P (Barbara) mgr Archer &  
Cathro h 13 Tagish Rd Riv Box 1708
- 667-7643 Philpotts Rev J H E h 302 Lambert
- 667-4885 Philpotts Mrs Heather L clk Bk of Mont  
r 1,6 Takhini Riv Box 550
- 667-4885 Philpotts Peter R (Heather L) personnel  
offer Bk of Mont h 1,6 Takhini Riv  
Box 550
- 667-7031 Photofax Products Ltd 211 Main
- 667-2130 Pickering Robt W mgr Beaver Lumber h 66  
Teslin Riv Box 3208
- 668-2492 Pidt A H h 47 Kopper King Tr Ct
- 668-5605 Piedt L Luverne (Shirley) guidance  
counsellor Y T Govt h 2 Takhini Tr Ct  
Range Rd Tak RR1
- 668-2869 Pierce Mike h Mile 911 Alaska Hwy Box  
3024  
Piercy R h Shipyard Area Box 2652
- 667-7211 Pilloud Chas G (Sandra) tinsmith Dun-  
cans h 30 Teslin Riv Box 1619
- 667-7211 Pilloud Mrs Sandra clk The Bay r 30  
Teslin Riv Box 1619  
Pilsworth Don r McCrae Inn Box 716
- 667-7040 Pine Tree Construction Ltd 401 Lambert  
Box 3228
- 667-7036 Pippin Darryl h 203,15 Teslin Riv  
Box 1398  
Pitman Glen E drvr WP & YR
- 668-5844 Pitzel Robt P (Sharon) barr Lueck Dal-  
ziel Pitzel & Koskie h 155 Dalton  
Trail Hillcrest Box 1000  
Pitzel W Greg Box 1335
- 667-4595 Piwek Mrs Adeline clk Bk of Mont r 310  
Jeckell Gen Del
- 667-4595 Piwek Anton (Adeline) cook Arctic Dia-  
mond Drilling h 310 Jeckell Gen Del
- 667-4595 Piwek Lenore studt r 310 Jeckell Gen  
Del  
Piwek Paul L (Diann) drvr WP & YR h 40  
Takhini Tr Ct Range Rd Tak Box 1313
- 633-2481 Plamondon Patricia barmaid Royal Can  
Legion h 23 Trailer Village North-  
view Rd P C Box 1491
- 667-2064 Plaster Don L pilot Trans North Turbo  
Air h 306A, 3 Klondike Riv Box 1977  
Plaster Mrs Linda clk Bk of Mont  
Plumbers & Steamfitters Union Box 129
- 667-7766 Pociwuschek August (Olive) h 1200 blk  
3 Ave Box 1186  
Pociwuschek E clk Tourist Srvs
- 667-7766 Pociwuschek Mrs Olive prop Igloo Spor-  
ting Goods r 1200 blk 3 Ave Box 1186  
Poehlman Hans partner P S Electronics r  
Box 1209  
Poggenburg Paul E Box 3156
- 667-2942 Pogue Wm B (Inez) admstr W/H Genl Hosp  
h 2 Tatchun Riv Box 87
- 667-7312 Poirier Andy offer Y T Govt Corrections  
h 307 Hawkins Box 1599
- 667-7169 Poirier Mrs Beverley I agt Watkins  
Prods r 506 Wood Box 2482
- 667-7169 Poirier Odie (Beverley I) carp hlpr DPW  
h 506 Wood Box 2482
- 667-2023 Poitras Lucy emp Term Coffee Shop h 808B  
Wheeler Box 1587  
Pol Mrs Helena clk Bk of Mont  
Pol Milan laundry wkr Qualita Dry Clnrs  
Polaris Building offices es 1300 blk  
4 Ave

**MOTORS  
GENERATORS  
MACHINERY  
SALES**

**DC VARIABLE  
SPEED DRIVES**



**Electric Motor & Generator Service Centre**

**INDUSTRIAL WIRING**

2196 Quinn Street  
(22nd & Quinn)

PRINCE GEORGE, B.C.

**563-9256-7**

**Telex 047-8636**

**INDUSTRIAL ELECTRIC LTD.**

- 667-4322 POLARIS MOVING & STORAGE LIMITED  
Robert Schneider, President  
Local & Long Distance Moving  
Crating - Packing - Storing  
Serving the Yukon & Northern B C  
"A Government Approved Carrier"  
601 Elliott Box 1084  
Telex 049-8-266  
(See Our Class Advt - Movers -  
Local & Long Distance)
- Pollock Mrs-mgr Bamboo Lounge h 4,704  
Main
- 667-7475 Pollock Clif W (Eliz) h 1403 7 Ave Box  
2561
- Pollock D r Mile 912.7 Alaska Hwy Box  
1606
- 667-7531 Pollock Jas L (June) admstr W/H Med  
Clinic h 39 Teslin Riv Box 1085
- 667-7076 Poloyko Edw J (Ann) carp h 110,502  
Wheeler
- 633-2515 Pomeroy Lorne h Casa Loma Motel P C  
Pomeroy R Box 891  
Ponchon Peter mach Jacobs Industries  
Ponech Daryl drvr Yukon Frt Lines h 26  
Takhini Tr Ct Range Rd Tak RR1  
Ponisch Uwe lab Fed Govt Water Resources  
r 9 Single Qtrs Range Rd Tak Box 324
- 667-7795 Ponsioen Pieter (Edith) mach Jacobs  
Industries h 408 Strickland Box 2711
- 633-2254 Ponsioen Tony (Irene) mech Transp  
Div (CAC) h Klukshu Ave Crestview  
Box 226
- 668-2237 Ponton Bruce trk drvr WP & YR h 79  
Kluane Cres Hillcrest Box 523  
Poor Geo L tire mn Yukon Mtrs Tire  
Centre r 503 Jeckell Box 2548  
Pope Edw h 58 Kopper King Tr Ct
- 668-2568 Popp Mrs Jean M opr CNT r 85 Sunset  
Dr Hillcrest Box 1253
- 668-2568 Popp Miles M (Jean M) eng Y T Govt  
Educ h 85 Sunset Dr Hillcrest Box 125  
Poppenheim Wm pntr DPW h 103 Strickland  
Box 2192
- 668-5800 Popyk Ernest E (Erica) supvr CNT h 7B  
CNT Area Valleyview Box 3270
- 667-2377 Porsild Mrs Elly Indrs Yukon Lndy r 109  
Strickland Box 308
- 667-2377 Porsild Robt T (Elly) retired h 109  
Strickland Box 308
- 667-7461 PORTABODE SALES LTD  
John Staley, President  
Agents for  
McGinnes, Montrose, Parkwood,  
Paramount House Trailers
- 667-7549 Residence Phone  
Foot of 2 Mile Hill, 402 Baxter,  
Box 372.
- 667-4618 Porteous Carol A clk Y T Govt h 708  
Jarvis Box 1370  
Porter Creek Citizens Assoc Box 2775  
Porter Creek Fire Hall Centennial P C  
Porter Creek Garage 1612 Centennial  
P C
- 633-2265 Porter Creek Grocery Mrs Louise Cia  
mgr 1612 Centennial P C RR1
- 633-2327 Porter Creek Motel Joe T Urbanowski  
Mile 922 Alaska Hwy Box 826  
Porter Creek Motors RR1
- 633-2240 Porter Creek Pumphouse Elm St P C  
633-2244 Porter Creek Taxi Centennial P C RR1
- 667-2412 Post Office A J Penner postmaster A C  
Sinclair asst postmaster 300 Main  
Potter Bernard L pres Potter Enterpri-  
ses r Hot Springs Rd Box 2302
- 667-7712 Potter Enterprises (Yukon) Ltd Bernard  
L Potter pres gro 201 Lowe Box 2302
- 667-2431 Potter Gary M (Margt) opr WP & YR h  
3,808 Cook Box 697
- 667-2002 Potter H J Stan (Shirley E) clk Fed  
Govt Manpower h 25 Tutshi Riv Box 496
- 667-7713 Potter Mrs Sharon stewardess GNA h 56  
Alsek Riv Box 2302
- 667-2002 Potter Mrs Shirley E clk DPW r 25 Tut-  
shi Riv Box 496  
Poulos A mech Transp Div (CAC) r Gen  
Del
- 633-2295 Powell Manley L (Ethel) clk Tourist  
Servs Motel h 907 Grove P C Box 131  
Poyser Jas (Lisa) mech WP & YR h 208A  
3 Klondike Riv Gen Del  
Pratt D Box 1375
- 668-2324 Pratt Wm H dlr Electrolux h 2 Chalet  
Cres Hillcrest RR1  
Premium Mining Co Ltd Box 1816
- 667-2361 Presbyterian Church Rev A J Aicken  
pastor 1800 blk 6 Ave Box 484  
Presbyterian Church Ladies Aid Box  
2196
- 667-4018 Preston Ted (Mary) h 408 Cook Box 55  
Preyma J RR1
- 667-7689 Price David C (Jean) asst supt NCPH h  
2,601 Jarvis Box 2884
- 667-7689 Price Mrs Jean G clk Fed Govt Magistra-  
tes Ct r 2,601 Jarvis Box 2884
- 667-4738 Priest Ross drftsmn New Imperial Mines  
h 24,612 Main Box 1876
- 667-4894 Prilusky Mrs Lella J Indrs Qualita Dry  
Clnrs h 701b Alexander Box 156
- 667-4894 Prilusky Paul studt r 701b Alexander  
Box 156
- 667-2339 Prince Al E (Eliz) mgr Northern Metalic  
Sls (Yukon) Box 496  
Pring Don N (Gwen V) wldr WP & YR h 412  
Cook Gen Del
- 633-2555 Pringle Ben R (Doris) retired h Lot 194  
Porter Creek RR1
- 667-7205 Pringle J Wm (A Isabelle) sgt RCMP h 17  
Tatchun Riv Box 1129
- 667-2435 Pritchard Brian D (Gail) instr Y T Govt  
h 3 Nisutlin Blk 1200 blk 12 Ave Box  
2405

**T  
N  
T**

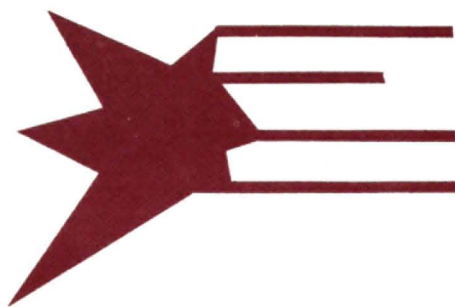

**TRANS NORTH  
TURBO AIR LTD.**

**HELICOPTERS**



**ON THE GO**

*Looking Ahead To  
A Greater  
Yukon*

**3 JET RANGERS**

**4-B1s 4-B2s**

**Fixed Wing & Ground  
Transportation Support**

**North-wide Radio  
Communications**

**Box 1977, Y.T.**

**HANGAR C  
WHITEHORSE AIRPORT**

**668-2177 - 668-2178**

**668-2179**

**After Hrs. 667-7100**

**TELEX 049-8-279**

**KEEPING PACE WITH EXPLORATION IN THE NORTH**

# HELICOPTERS FOR CHARTER



PHONE

**668-2177 668-2178 668-2179**

Box 1977, Whitehorse, Yukon

**HANGAR C WHITEHORSE AIRPORT**

**T  
N  
T**

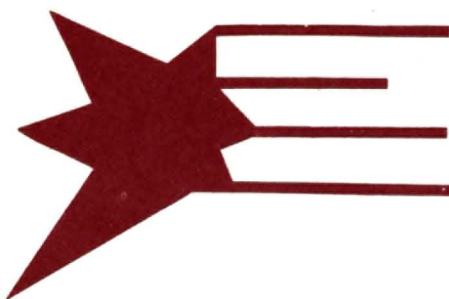

**TRANS NORTH**

**TURBO AIR LTD.**

**After Hours Phone**

**AL KAPTY - 667-7100**

**CHUCK HANKINS - 667-2924**

Owned and Operated in the North by Northerners



**Edgewater****HOTEL****Ultra Modern Accommodation****1ST STREET & MAIN****THE CELLAR****Licensed Dining Lounge****DIAL 667-2573**

- 667-2392 Privett Archdeacon A L h 310 Lambert  
Privett Arth L (Ethel) offer Y T Govt  
Corrections h 21 Oak P C RR1
- 633-2422 Proctor Bruce h Blk 3 Crestview RR1  
Proctor Constn Co Ltd Box 2080  
Proctor Leo Box 264
- 667-7904 Profeit Jas drvr Genl Enterprises h  
3,301 Hoge Box 126
- 667-7220 Profeit Lawrence (Rena) drvr Terr  
Transp h 404 Cook Box 2317
- 633-2408 Profeit Wm (Eliz) drvr WP & YR h 1206  
Spruce P C Box 982  
Professional & Business Women's Club  
Box 576  
Professional Engineers Soc Box 812
- 667-4956 **PROFESSIONAL INVESTIGATORS**  
Harvey R Zwirek, Proprietor  
Private & Industrial Investigations  
Discreet - Reasonable  
24 Hour Service  
612 Strickland, Box 1652.
- Prokopetz Bill Box 3228
- 667-8272 Proulx Al h 502 Cook
- Proulx Leonard N drvr WP & YR
- 667-4611 Prudential Assurance Co Ltd John B Ren-  
sen agt 203a Lowe Box 309  
Pryor Ed drvr New Imperial Mines r 2,808  
Cook Box 875  
Pryor Mrs Marlis wtress Airport Chalet h  
2,808 Cook Box 875  
Public Serv Alliance of Canada Natl  
Health & Welfare Box 774  
Public Serv Alliance of Canada DPW Com-  
ponent Box 239
- 668-5819 Puffer Mrs Ethel C cash Taylor & Drury  
r 204 Valleyview Box 2225
- 668-5819 Puffer Roy E (Ethel C) briefer Fed Govt  
MOT h 204 Valleyview Box 2225  
Pugh Clayton R (Virginia) partner W/H  
Dent Clinic h 24 Klondike Box 2055
- 667-7482 Pugh Lucinda asst W/H Dent Clinic h 201  
Hawkins Box 2055
- 668-2681 Putters Jean E (Betty L) prin Y T Govt  
Educ h 11 Cassino Tak RR1

**Q**

- 668-2111 Quadra Steel Ltd Jas L Elden mgr H  
Hangar E Side Airport Box 130
- 667-2789 Qualita Dry Cleaners Alfd Roshinsky mgr  
300 blk Alexander Box 2363  
Quality Catering Service Box 2073
- 667-2284 Quan Ken (Yukkow) cook h 412 Lowe Box  
1030
- 633-2315 Questroo Hank C (Mido) pntr Whitehorse  
Auto Mtl h 1307 Elm P C RR1
- 667-7264 Quinn Edmund wtchmn DPW h 107 Hawkins  
Box 671

- 668-5965 Quiron Sister Eva hse mother Villa Ma-  
donna r 83 Sunset Dr Hillcrest Box 93
- 668-5654 Quong Jas Y C (Diamond) supvr techl  
serves DPW h 10 Seine Sq Tak RR1  
Quong Meilin slswm Taylor & Drury Ltd r  
Box 2676

**R**

- 667-2169 Raab Jos M (Erika) pres & mgr Arrow  
Plmbg & Htg h 609 Ogilvie Box 2439
- 633-2348 Raca Tom (Mini) emp New Imperial Mines h  
1610 Alder P C Box 1914  
Radic Mike Box 2524
- 668-2572 Radke Henry (Lovena) personnel admin DPW  
h 38 Dieppe Dr Tak RR1
- 667-2338 Raghunathan Ramanathan statistical &  
planning adviser Y T Govt h 702a Alex-  
ander Box 2245
- 667-7624 Rail Hector h 605a Strickland
- 668-2471 Ralph Albt (Lorraine) h d mech Genl En-  
terprises h 49 Takhini Tr Ct Range Rd  
Tak Box 907  
Ramage Mrs L Box 972  
Ramsay Geo M retired h A,611 Jarvis Box  
193
- 668-5655 Ramsden John R (Margt C) clk DPW h 9  
Normandy Tak Box 2146
- 668-5655 Ramsden M Anne studt r 9 Normandy Rd Tak  
Box 2146
- 668-5655 Ramsden Mrs Margt C clk DPW r 9 Normandy  
Tak Box 2146
- 633-2293 Ramsey Murray R drvr WP & YR h Crestview  
Box 1320  
Randall Janice A sec Coml Pntrs & Sta-  
tioners
- 667-7786 Randall Mrs Laverne J sten Fed Govt For-  
est Serv r 408 Hanson Box 2891
- 667-7786 Randall Laverne S (Laverne J) cargo agt  
CPA h 408 Hanson Box 2891
- 667-7957 Randall Norman V (Joan) eng CPA h 406  
Hanson Box 2748  
Randall T h 4, Mile 913.2 Alaska Hwy  
Box 1782  
Rangler Eric Box 2307
- 668-4833 Rapiel Construction Ltd Ron Lloyd mgr  
35 Maple P C Box 1347
- 633-2370 Rashley Philip J h 1107 Spruce P C Box  
1447
- 667-7163 Rasmuson Len R (Agnes) prop L R Rasmuson  
& Co h 19 Aishihik Riv Box 1734
- 667-2270 **RASMUSON L R & CO**  
L R Rasmuson, Proprietor  
Registered Industrial Accountants  
Ste 6, 106 Lambert, Box 1734.  
After hours 667-7163

Rasmuson Pierre Box 2522



(YUKON) LTD., WHITEHORSE, YUKON

CORNER

STORE

- Meats
- Vegetables
- Dairy Products
- Confectionery

Open Daily 9:00 a.m. - 8:30 p.m.  
 Sunday - 10:00 a.m. - 8:00 p.m.

Phone 667-2259

5th &amp; Strickland, Whitehorse

- 668-5876 Rattray Albt (Christine) electn New Imperial Mines h 100 Takhini Tr Ct Range Rd Tak Box 1273  
 Rauber Carl Box 2818
- 667-7488 Ravenhill Alice C clk DPW r 311a Hoge Box 2632
- 667-7488 Ravenhill C T h 311a Hoge Box 2632  
 Ravenhill J Barry (Sandy) emp CNT h 56 Klondike Riv Gen Del
- 668-2860 Rawlings G W lab techn DPW h 67 Dieppe Tak RR1  
 Rawlinson Leslie Box 677
- 667-2817 Rawlinson Michl R (Sheila) surv supvr DPW h 303 Takhini Manor Lewes Blvd Riv Box 992
- 667-2817 Rawlinson Mrs Sheila mgr Fabrics Unlimited r 303 Takhini Manor Lewes Blvd Riv Box 992  
 Ray Gerry trainee Bk of Mont
- 667-2769 Ray's Refueling (Ray Taylor) 812 Cock Box 3083
- 667-7348 Raymond Lorne J (Myrtle) fire capt W/H City h 708 Strickland Box 2355
- 667-7348 Raymond Mrs Myrtle agt Dumas Realty Ltd r 708 Strickland Box 2355  
 Reach Harvey h 514 Hawkins Box 1324  
 Read K G Box 2272
- 633-2392 Readhead Peter studt r 1309 Elm RR1
- 667-2014 Rear Alec jntr Fed Bldg r 810 Black Box 393
- 667-7704 Rear Chas (Sheila) slsmn Dumas Realty h 612 Black Box 2672
- 667-2014 Rear Donna dispr Star Taxis r 810 Black Box 393
- 667-2014 Rear Mrs Ella cook Fed Govt Yukon Hall r 810 Black Box 393
- 667-2014 Rear Glen P (Ella) retired h 810 Black Box 393
- 668-5887 Rear Jas N (Kathy) prntr W/H Star h 87 Sunset Dr Hillcrest
- 667-2014 Rear Lynn studt r 810 Black Box 293
- 667-7704 Rear Mrs Sheila nurse W/H Genl Hosp r 612 Black Box 2672
- 667-2752 Reber Mrs Beverly W partner New North Motel r 4 Donjek Riv Box 575
- 667-2752 Reber Roy A (Beverly W) partner New North Motel h 4 Donjek Riv Box 575
- 633-2511 Redford G W Jr h 909 Fir P C  
 Redford V Box 2468  
 Redli Vendel Box 2495
- 667-7527 Redmond Jos O (Gwenne) pilot Gr Northern Airways h 65 Alsek Riv Box 363
- 667-7477 Reed Mrs Mabel hsekpr Kluane Apts r 102, 501 Hoge Box 1310
- 667-7477 Reed Ross W (Mabel) dep clk Fed Govt Magistrate's Ct h 102, 501 Hoge Box 1310  
 Reed W J Box 2257
- 667-2807 Reeves Morris J (Jessie) bartndr Edgewater Hotel h 803 Ogilvie Box 1443  
 Regehr H H h 305 Jarvis
- 667-2417 Regehr Henry H (Florence) barr 202 Casca Bldg ss 200 blk Elliott h 30 Alsek Riv Box 779 bus 667-2417
- 667-2318 Regimbald Geo Box 733
- 667-7801 REGINA HOTEL LIMITED  
 John E Erickson, President  
 Whitehorse's Oldest Established Hotel  
 Completely Remodeled - Large Modern Rooms - With Baths Phones & TV  
 First Category Restaurant, Cocktail Bar and Beverage Room  
 100 blk Wood St, Box 1031.  
 Cocktail Lounge  
 Tavern  
 (See Our Class Advt - Hotels)
- 667-2250  
 667-2257
- 667-7489 Rehkatsch Charlotte office clk Hougen's Ltd r 802 Jarvis Box 637
- 667-7489 Rehkatsch Hans G drftsmn Y T Govt Engrg h 802 Jarvis Box 637
- 633-2590 Reid Jas R drvr WP & YR h 23 E 10 Ave P C Box 1853
- 668-2567 Reid Lloyd E (Dorothy) safety supvr New Imperial Mines h 28 Kopper King Tr Ct RR1  
 Reid Marvin Box 1482  
 Reid Melvin M Box 1486
- 667-4588 Reid Mrs Paulette sec Dumas Realty r 211,502 Wheeler Box 775
- 667-4588 Reid Raymond B (Paulette) office mgr Quadra Steel h 211,502 Wheeler Box 775
- 667-7507 Reid Mrs Thora E lib clk Y T Govt Film Lib r 412 Jarvis Box 734
- 667-4735 Reid Tracy (Mary) h 61 City Tr Ct 1700 blk 2 Ave Box 1650
- 667-7507 Reid Wm D (Thora E) fire offer DPW h 412 Jarvis Box 734  
 Reid Wm G drvr WP & YR h 34 Kopper King Tr Ct Gen Del
- 668-5827 Reilly Barry E (Lorna J A) tchr Y T Govt h 28 Arnhem Tak RR1
- 633-2514 Reimer H outboard mech Whitehorse Mtrs r 25 E 10 Ave P C
- Reinhart Jakob Box 1639
- 667-4725 Reinhold Jean tkt agt & train dispr WP & YR h 506 Ogilvie
- 668-5955 REMA TIP-TOP DISTRIBUTORS LTD  
 Alvin W Stedel, Manager  
 Wynns Additives, Vulcanizing Materials  
 Shop Supplies & Equipment  
 Dell & Schrader Supplies, Seco & Tip  
 Top Studs - Kens Tools.  
 1 Kopper King Motel, Alaska Hwy,  
 Box 2333.  
 (See Our Class Advt - Tires -  
 Retreading & Repairing, Equipment &  
 Supplies)
- 668-5936 Rempel Jas mech WP & YR h 75 Kopper King Tr Ct RR1  
 Renaud Louis dept mgr Taylor & Drury r Carcross Rd Box 64



# MURDOCH'S FUEL SERVICE LTD.

667-2468

FUEL OILS and WOOD

667-2468

Fourth Avenue & Wood St. RADIO DISPATCHED

P.O. Box 9, Whitehorse

- 633-2462 Rendell Chas W (Amanda) bldg mntnce Y T  
Govt Corrections h 1203 Centennial P C  
Box 2179
- 633-2469 Rendell Wm C (Brenda) offcr Y T Govt  
Corrections h 1204 Centennial P C  
Box 233  
Renouf Alex Box 1517
- 667-4611 Kensen John B agt Prudential Assurance h  
203a Lowe Box 309
- 633-2560 Renwick John G h 1310 Elm P C
- 667-7683 Repka John (Arla) h d mech W/H City h  
606 Drury Box 284
- 667-2130 Restall Brian N ydmn Beaver Lbr r 66  
Teslin Riv Box 3208
- 667-2685 Retallack Thos A (Athol) supvr of lands  
Fed Govt Energy Mines h 15 Koidern Riv  
Box 1726
- 668-5585 Retarded Children's Association Mrs Col-  
leen Emery tchr recreation centre off  
Seine Sq Tak Box 7
- 668-5994 Retarded Children's School Takhini  
Reyes Richd Box 1646  
Reynolds C Box 549
- 667-4014 Reynolds Gary A eng asst Yukon Elec h 1  
McCandless Bldg 100 blk Strickland  
Box 844
- 633-2206 Reynolds Stan L h Squanga Rd Crestview  
Box 821
- 667-7794 Rice David J (Frances) pass agt CPA h  
407 Hanson Box 1502
- 667-4896 Rich Ray r 208 Jarvis
- 667-7048 Richards Christine h 3,209 Hanson  
Richardson Mrs A coml instr Y T Govt  
Educ
- 667-7516 Richardson Mrs Angeline partner Richard-  
son Ins Agcy r 507 Wood Box 757  
Richardson D Box 1891
- 667-4550 RICHARDSON INSURANCE AGENCIES  
W (Bill) Richardson, Proprietor  
General Insurance Agents -  
Life - Auto - Fire - Accident -  
Health & Group Insurance  
Professional Service with some of  
the Lowest Rates in Town  
106 Main St, Burns Bldg, Box 757  
(See Our Class Advt - Ins Agents)
- 667-7287 Richardson Ivan M (Darlene M) pres Cor-  
ner Store (Yukon) h 412 Strickland Box  
2266  
Richardson Mrs Marlene F clk typ WP & YR  
r 3,1802 Centennial P C Box 2527  
Richardson Russ R (Marlene F) drvr WP &  
YR h 3,1802 Centennial P C Box 2527  
Richardson Stewart R drvr WP & YR r  
Box 2527  
Richardson W G J airport mgr Fed Govt  
MOT
- 668-2753 Richardson Wayne h Mile 908 Alaska Hwy  
Box 2337
- 667-7516 Richardson Wm G S (Angeline) partner  
Richardson Ins Agcy h 507 Wood Box 757
- 633-2270 Ridgeview Home (Yukon Baptist Mission)  
children's home 1305 Fir P C RR1
- 633-2292 Riedmuller Hans h 1411 Fir P C Box 162
- 668-5664 Ries Mrs Adeline acct K D r Marwell Area  
Box 1050
- 668-5664 Ries Elmer E (Adeline) mech Transp Div  
(CAC) h Marwell Area Box 1050  
Riezebos Norman Box 1201  
Riggs Wm M drvr WP & YR  
Riley Carol P clk Simpsons-Sears  
Riley Judy wtress Travelodge  
Riley Patricia T A Box 1944
- 667-2806 Riley Mrs Violet mgr Yukon Caterers h 610  
Ogilvie Box 1345  
Riley Wm C Box 1204  
Rimell Kathleen M Box 3275
- 667-2088 Rittenhouse Jas A (Sharilyn) partner Cust-  
tom Bootery Shoe Repr Serv & Saddlery  
h es 1600 blk 4 Ave Box 1793
- 667-2088 Rittenhouse Mrs Sharilyn partner Custom  
Bootery Shoe Repr Serv & Saddlery r es  
1600 blk 4 Ave Box 1793
- 667-4315 Riverdale Baptist Church Rev David Shaw  
pastor 32 Tutshi Riv Box 954
- 667-4315 Riverdale Kindergarten Rev David Shaw dir  
32 Tutshi Riv Box 954  
Riverdale Manor apts 18-20 Lewes Blvd Riv
- 667-7712 Riverside Grocery Potter Enterprises  
(Yukon) Ltd oprs Allan M Moore store  
mgr 201 Lowe Box 2302  
Robb Mrs Jean h 312 Hawkins Box 2654
- 667-4803 Robb Jim pntr r 109 Rogers Box 1993  
Robbins Mrs C clk sten Y T Govt Educ  
Robbins G partsmn Terr Supp Co
- 667-2605 Robbins Jos L mntnce & oprtns supt Transp  
Div (CAC) h 503 Hawkins Box 2907  
Roberge Bernard L (Violet) mgr Guys &  
Dolls Recreation h 103,1 Teslin Riv  
Box 3008
- 667-2005 Roberts Don (Marguerite) h 68 Teslin Riv  
Box 2502  
Roberts Guy Box 2392
- 633-2212 Roberts Roy R (Gail) projectionist Yukon  
Theatre h 1608 Alder P C Box 2203  
Roberts Thos E acct Northern Metallic Sls  
r Box 42
- 667-7776 Robertson David C h 1,702 Strickland  
Box 1932
- 667-7749 Robertson David H (Barbara) h 406 Wood  
Box 478  
Robertson David M Box 143
- 667-7706 Robertson F M (J) genl mgr Williams  
Ventures h 305 Wood  
Robertson Harry h 302 Hanson
- 633-2517 Robertson J h 1202 Elm P C
- 667-7706 Robertson Mrs J r 305 Wood  
Robertson Jas M Box 664  
Robertson John A Box 2946  
Robertson Mrs Louise clk Taylor & Drury  
Ltd r Box 310
- 667-4530 Robertson Sheila clk typ Y T Govt Terr  
Sec r 3,211 Black Box 2021
- 667-4614 Robertson Stan S (Aileen) cook Lobe  
Constn h 811 Cook Cen Del



# CARON DIAMOND DRILLING LTD.

Box 983  
WHITEHORSE, Y.T.

SURFACE AND UNDERGROUND

CONTRACT DIAMOND DRILLING

Suite 3 - 425 Howe St.  
VANCOUVER

Phone **668-2424**

Phone **687-4634**

- 668-2806 Robins Fred N (Christine) partsmn Northern Coml Machy h 55 Kopper King Tr Ct Box 2603  
Robinson A H V (Helena) genl mgr Northland Homes h 805 Ogilvie Box 2595  
Robinson Arlene r 512 Hanson
- 668-2683 Robinson Caroline A clk typ W/H Star r 095 Valleyview RR1
- 667-7498 Robinson Len partner Mar Len Constn h 405 Black
- 668-2683 Robinson Thos W (Jane) elec techn Fed Govt MOT h 095 Valleyview RR1  
Roch Henry Gen Del
- 668-5558 Rochon Ron J (Monique) lab h 94 Takhini Tr Ct Range Rd Tak Box 733  
Rocky Mtn Safari Box 2007
- 667-2407 Roddis Jack S (Mary) mgr Fed Govt Manpower & Immig h 19 Donjek Riv Box 252  
Roddis Mrs L clk typ Y T Govt Educ
- 668-5971 Roden Mrs Eliz clk Bk of Mont r 4 Chalet Cres Hillcrest Box 1193
- 668-5971 Roden Robt J (Eliz) h 4 Chalet Cres Hillcrest Box 1193  
Rodrigues J Box 2432
- 667-2264 Rodriguez Jos G lab Transp Div (CAC) h 705 Alexander Box 721
- 667-7522 Rogers Mrs C Phyllis sec Whitehorse Elem Sch r 411 Black Box 483
- 667-2067 Rogers John W hlpr Taylor & Drury h 301 Alexander Box 232
- 667-7522 Rogers Ralph G (C Phyllis) h 411 Black Box 483
- 667-7164 Rogers Valerie clk Y T Govt Central Registry r 506 Jarvis  
Rogg Gerald J mech WP & YR  
Roland Stan clk Hougens Ltd r 710 Alexander Gen Del
- 667-7601 Rombough Floyd (Alice) drvr WP & YR h 202,501 Hoge Box 2628  
Ronaghan C R Box 6  
Roncalio John Box 1490  
Roscoe Jos A RR1
- 668-5616 Rose Arth L (Margt) h 157 Dalton Tr Hillcrest Box 1118  
Rose Bill L Box 2515
- 667-4874 Rose Jerry D (Edna) h 408 Ogilvie Box 663  
Rosen Marcella Box 2984
- 667-2094 Rosenberger Miss K h 310 Hoge Box 2646
- 667-7715 Roshinsky Alf S (Theresa) mgr Qualita Dry Clnrs h 18 Donjek Riv Box 1843
- 668-5850 Ross Chas h 48 Dieppe Dr Tak
- 668-2547 Ross Danl A (Judith) drvr WP & YR h 53 Takhini Tr Ct Range Rd Tak RR1  
Ross David Box 1974
- 668-5647 Ross Don M (Margt) chk point opr Y T Govt Terr Sec h 91 Park Lane Hillcrest RR1  
Ross John H Box 2114
- 633-2465 Ross John W (Victoria) partsmn Taylor Chev Olds h 1308 Elm P C RR1
- 667-7540 Ross Larry W (Claudette) drvr WP & YR h 207,15 Teslin Riv Gen Del
- 668-5671 Ross Lorne M (Jean N) h d mech Y T Govt Engrg h 32 Antwerp Tak RR1
- 668-5647 Ross Mrs Margt cr mgr Taylor & Drury r 91 Park Lane Hillcrest RR1  
Ross Richd Box 1591  
Rosser John Box 1340  
Rosser Phil Box 1340
- 667-4783 Rossi Mrs Norma clk Bk of Mont h 45 Teslin Riv Box 550
- 667-7473 Rotary Club (Whitehorse) 44 Alsek Rd Riv Box 1216
- 667-2076 Rotonds Richd B (Dorrie) pres K R Elec Ltd h 11 Aishihik Rd Riv Box 543
- 633-2207 Rouleau Barry C (Helena C) cook h 1102 Holly P C Box 1413
- 633-2207 Rouleau Mrs Helena C clk typ Y T Govt Engrg r 1102 Holly P C Box 1413
- 668-5925 Rousseau Ernest (Marjorie) h Mile 910.7 Alaska Hwy Box 2128
- 668-2475 Rowe Jas G (Cecile G) drvr Transp Div (CAC) h 50 Sunset Dr Hillcrest Box 1230  
Rowland Elver Box 2601  
Rowland Stan slsmn Hougen's Ltd r Box 1422  
Roy Andw retired h 204 Steele  
Royal Canadian Air Force Ass'n Box 1206
- 667-2800 Royal Canadian Legion Branch 254 (BESL) ws 1400 blk 2 Ave Box 133
- 667-2824 Royal Canadian Legion Women's Auxiliary ws 1400 blk 2 Ave Box 2005
- 667-4444 Royal Canadian Mounted Police Town Detachment ws 900 & 1000 blks 4 Ave Box 1129  
Royal Purple Order of Box 2086
- 667-7798 Royds Wm E (Madeleine) genl mgr Terr Supp Co h 12 Alsek Riv Box 2530  
Rudkevitch Peter H Box 2252  
Rudyk Jean M Box 1286  
Rudyk Martin r 2 Mile Hill Gen Del
- 667-4640 Rumpel Shirley h 6,600 Wood Box 285
- 668-9560 Runer E emp DPW r 12 Single Qtrs Range Rd Tak Box 2412
- 633-2274 Rushton Jos G (Marguerite) h Lot 6 Blk 2 Crestview RR1  
Rusnick Frank F mech WP & YR
- 667-4094 Rusnick Robt drvr WP & YR h 403 Black Box 1548  
Russel Frank drvr Russell Transp h 30 Kopper King Tr Ct  
Russel John C Box 1602  
Russell B Box 313
- 667-4925 Russell Clarence G (Karen) clk Canada Manpower h 206,22 Teslin Riv Box 88
- 667-7945 Russell Mrs Jean bkpr Elvins Equip Sls r 35 Tagish Riv Box 838
- 667-4601 Russell John drvr Yellow Cabs h 307,22 Teslin Riv  
Russell John B (Doreen) prop Inspiration Sign Pntg h 3 Townhouse Klondike Rd Riv Box 178
- 667-7523 Russell June sec to mgr W/H Mtrs h 12,501 Alexander Box 2695

# Stratford

"IN CANADA'S NORTHLAND"

# MOTEL

Telephone  
667-4243

4th Ave. & Jarvis  
P.O. Box 72  
Whitehorse

(YUKON) LTD.

- 667-4925 Russell Mrs Karen teller Tor Dom Bk r  
206,22 Teslin Riv Box 88  
667-7945 Russell Ray (Jean) pres Russell Transp h  
35 Tagish Riv Box 838

667-7945 RUSSELL TRANSPORT (YUKON) LTD  
668-2246 Ray Russell, President  
Tanking - Winching - Highboys, Low  
Boys - Ginpuling  
Industrial Area, Marwell, Box 838.  
(See Our Class Advt - Trucking)

- 667-2245 Ryan David B retired h 608 Wood Box 221  
667-7765 Ryan Kevin (Marlene) announcer CBC h  
34 Alsek Riv Box 2241  
667-7526 Ryder Mrs Edith A sec treas Stratford  
Motel (Yukon) h 402 Wood Box 72  
667-7526 Ryder Gordon A pres Builders Supplyland  
r 402 Wood Box 72  
667-7526 Ryder Howard E dir Stratford Motel  
(Yukon) r 402 Wood Box 72  
667-7536 Ryder Lloyd G (Marilyn) h 3 Tutshi Riv  
Box 59  
Ryhorchuk Fredk expediter DPW h 802  
Steele Box 2159  
633-2489 Rylett Mrs Bonnie G reporter Cr Bur of  
W/H r 1306 Grove P C Box 717  
633-2489 Rylett Wilfd T (Bonnie G) mech WP & YR  
h 1306 Grove P C Box 717

## S

- 668-5524 Sabourin Larry h 54 Kopper King Tr Ct  
Box 375  
668-5524 Sabourin Marilyn L sec Imp Oil r 54  
Kopper King Tr Ct Box 375  
667-2437 Sacred Heart Catholic Church ws 1200  
blk 4 Ave  
667-2995 Sacred Heart Parish Hall ws 1200 blk  
4 Ave  
667-4565 Sadler Wayne (Elaine) sample bucker  
New Imperial Mines h 701 Wheeler  
Box 822  
Safruik Lloyd bodymn W/H Mtrs r Gen  
Del  
667-7219 Safruk Miss J sten Y T Govt Comr h 41  
Alsek Riv Box 1585  
Sagert Mary Box 1833  
St Cyr Reggie emp W/H Enterprises h  
35 Trailer Village Northview Rd P C  
Box 2495  
St Elias Block teacherage.ss 600 blk  
Wood  
St Jean Guy lubem WP & YR h 110  
Strickland Box 866  
667-7665 St Joseph House Cook at 6 Ave Box  
639  
667-7359 St Julien Raoul R mgr CBC Northern  
Serv h 13 penthse 501 Alexander  
Box 2881

- 633-2291 St Laurent Norman J (Liz) slsmn Genl  
Enterprises h 54 E 11 Ave P C Box  
3074  
667-7665 St Katherine House 506 Cook Box 639  
668-2249 St Onge Jacques J drvr WP & YR h 81  
Takhini Tr Ct Range Rd Tak Box 191  
Sakato Massa Box 1704  
Salata Stanley Box 2437  
633-2214 Salez Pierre (Grace) h 1104 Hemlock  
P C Box 2269  
Sallows Meryl (Joyce) mech Transp Div  
(CAC) h 3 Trailer Village Northview  
Rd P C Box 1123  
667-7968 Sam Mrs Alice h 601 Strickland Box  
2174  
Sam Don cement wkr h Indian Village  
Sam Jim retired h Indian Village  
Sam Roy H research Yukon Native Bro-  
therhood h Indian Village Box 642  
Sam Russell (Emma) h Sleepy Hollow  
Box 2841  
Sam Walter h Indian Village  
667-7537 Sampson Bernard V J (Rose) h 2000 blk  
7 Ave Box 1197  
668-2614 Sampson Greg h 154 Dalton Tr Hill-  
crest Box 1197  
667-7537 Sampson Mrs Rose mgr Tourist Servs Mtr  
Hotel r 2000 blk 7 Ave Box 1197  
Samuelson E R Box 1074  
667-2184 Samuelson Helm emp W/H Star h Sr Citi-  
zens Home ns Klondike Riv Box 3227  
Sanders Glen h 47 City Tr Ct 1700 blk  
2 Ave Box 2122  
Sandick O V Box 633  
667-7348 Sandison Veronica M tchr Takhini Elem  
Sch h Glenlyon Bldg 300 blk Steele  
Box 909  
Sandman Jean bkpr Collins & Collins  
667-4652 Sarson Gerald W (Jeannie) const RCMP  
h 29 Donjek Riv  
Saucer Betty barmaid Taku Hotel Lounge  
h 501 Wood  
Saunders G mech Transp Div (CAC)  
667-7895 Saunders Michl J partner P S Electro-  
nics r Rm 15 Single Qtrs Range Rd  
Tak Box 730  
667-4132 Saunders Neville A (Judith) s/sgt RCMP  
h 33 Donjek Riv Box 2597  
668-5551 Saur Melvin D (Shirley D) firmn DPW h  
22 Normandy Tak Box 2112  
Sauve Jean P Box 2494  
668-5672 Savage Mrs Audrey tchr Takhini Elem  
Sch r 193 Valleyview RR1  
668-5672 Savage Tom R (Audrey) techn Fed Govt  
MOT h 193 Valleyview RR1  
668-2797 Savoy Andw carp LeRoy Ind h Mile 905  
Alaska Hwy  
Savoy Wilfd Box 1741  
Savtchouk Mike Box 83  
633-2359 Sawatsky Don E (Marilyn) wrtr h 1606  
Alder P C RR1  
633-2359 Sawatsky Mrs Marilyn sec Robt W Miller  
r 1606 Alder P C RR1

**COMPLETE REWIND & REPAIR ON ALL MAKES OF WELDERS  
MOTORS - GENERATORS  
ELECTRIC TOOLS -  
Industrial Trouble Shooting  
& Maintenance**

**HOVEY'S MOTOR  
REWINDING LTD.**

**Phone 667-4316**

**BOX 3251**

**WHITEHORSE, YUKON**

- 668-5546 Sawatzky Abe (Lena) wldr Transp Div (CAC) h 41 Kopper King Tr Ct Box 2487  
Sawatzky Frank S Box 1495
- 668-2331 Sawatzky Gary h 48 Takhini Tr Ct Range Rd Tak
- 633-2477 Sawchuk Mary h 1304 Centennial P C
- 668-2426 Sawchuk Sylvia D h 114 Park Lane Hillcrest Box 2088  
Sawicz Geo Box 1669  
Schaap Eric Box 3021
- 633-2548 Schaber Mrs Kathleen acct clk Y T Govt Educ h 20 E 9 Ave P C Box 2304  
Schamber Wilfd Box 2458  
Scheck Colleen Box 1002
- 668-5874 Scheck Val V (Winona) pres Yukon Pioneer Transp h 119 Park Lane Hillcrest Box 3110
- 667-7026 Sheffler Will H (Carol) h 402 Hawkins Box 1089  
Schentag Glenna clk Yukon Drugs r Box 1339
- 667-7101 Schiffkorn Adolf h 209 Steele Box 2584  
Schiffkorn Ed H fire fighter Fed Govt DPW  
Schilling Reg D mach opr WP & YR r Box 3265  
Schinkle Govert Box 14  
Schmalz Wilf linmn Yukon Elec  
Schmelz Robt A Box 3031
- 667-2825 Schmidt Jas L (Marita J) tchr Y T Govt Educ h 403 Hoge Box 3047
- 667-2825 Schmidt Mrs Marita J tchr Y T Govt Educ r 403 Hoge Box 3047  
Schmitt Iris G Box 931
- 667-2693 Schneeberger Werner (Kathrina) h d mech Elvins Equip h 704 Black Gen Del  
Schneider A Box 351
- 668-2339 Schneider Alex (Nellie R) storemn DPW h 26 Arnhem Tak RR1  
Schneider Clarence O swamper Polaris Moving & Stge r 502 Jarvis
- 667-2980 Schneider Robt M (Sharon) mgr Polaris Moving & Stge h 512 Elliott Box 902  
Schnig Larry Box 2745  
Schnurr Ross J Box 1560
- 667-4975 Schoeman Wm h 48 Alsek Riv Box 1576
- 667-2306 Schofield Ken P (Ellen) fire fighter DPW h 504 Main Box 2025
- 668-5502 Scholes Robt E (Muriel) industl trng coordinator Y T Govt Educ h 24 Range Rd Tak Box 914
- 667-7138 Scholl Bert M (Evelyn) techn CNT h 7 Tagish Riv Box 3154  
Schools (Y T Govt Educ)
- 667-7779 Christ the King Elem Sch 1300 blk 5 Ave
- 667-2467 Christ the King High Sch ss Nisutlin Dr Riverdale
- 667-4451 Frederick H Collins Secondary Sch ws Lewes Blvd Riverdale
- 633-2374 Jack Hlland Elem Sch es Fir Porter Creek
- 667-2498 Selkirk St Elem Sch ns Selkirk Riverdale
- 668-5994 Takhini Elem Sch ws Range Rd Takhini
- 667-2674 Whitehorse Elem Sch ns 300 blk Black Box 2703
- 668-5994 Retarded Children's Sch Takhini
- 667-4262 Yukon Vocational & Technical Training Centre es beginning of Lewes Blvd Riverdale
- 668-5908 Schramek Edmund L (Shirley) dispr WP & YR h 40 Rondell Rd Hillcrest Box 3136
- 668-5830 Schramek Michl R (Dale) mech Transp Div (CAC) h 31 Rondell Rd Hillcrest RR1
- 668-5908 Schramek Mrs Shirley prop Kelly's Coffee Shop r 40 Rondell Rd Hillcrest Box 3136
- 667-7228 Schuffels Mrs Anne matron Y T Govt Corrections h 603 Jarvis Box 1095  
Schulest Brondice h 513 Hawkins Box 1547  
Schultz John drvr WP & YR r Box 1276
- 633-2213 Schultz Otto formn Northern Coml Machy h Lot 2 Blk 1 Crestview Box 1433  
Schumacher B Box 2079
- 667-4938 Schumka Maria teller Bk of Mont r 404 Hawkins Box 550
- 668-2861 Schwartzin Edwin (Dian M) pres W/H Bus Machs h 132 Hillcrest Dr Hillcrest Box 1791  
Scobie John A surv DPW r 403 Hanson  
Scott Andw K mech WP & YR r 49 City Tr Ct 1700 blk 2 Ave Gen Del  
Scott Isobell Box 2504  
Scott Mrs J clk Y T Govt Treas  
Scott J A h 203,410 Rogers
- 667-4334 Scott J A h 203,410 Rogers
- 667-7071 Scott John clk CPA r 10,612 Main
- 667-4095 Scott John A dept mgr Genl Enterprises h 2108 7 Ave Box 2899
- 667-7564 Scott John D (Dorothy) min eng h 206 Hawkins Box 1147  
Scott M partner Murdoch's Gem Shop
- 667-4386 Scott Walter (Joyce) pres Truckways Transp h 11 Tutshi Riv Box 2162
- 667-4919 Scott Willard M (Judith) area mgr Nanaimo Bulldozing h 307,15 Teslin Riv Box 3229
- 633-2555 Scott Wm mech h Lot 194 P C Gen Del
- 667-7543 Scouten C Theo (Margt) sta eng Y T Govt Corrections h 16 Lewes Blvd Riv Box 2268  
Scurvy Sweeney h Indian Village
- 667-4944 Seaboard Life Insurance Co Box 1954  
Seaman Mrs K nurse supvr Y T Govt Soc Welfare
- 668-2640 Seback Doug (Judy) tchr W/H Elem Sch h 40 Arnhem Tak RR1  
Sebek Otto Box 2306
- 667-7645 Seely Alex (Gloria) prop Seely's Bargain Centre h 611 Cook Box 64
- 667-2207 Seely Mrs H F h 405 Hanson
- 667-2271 Seely Lawrence C prop Capitol Thea h 66 Alsek Riv Box 1087
- 667-7565 Seely's Bargain Centre (Alex Seely) 203 Elliott Box 64
- 667-2430 Seguin Robt (Audrey) mech Transp Div (CAC) h 814 Wheeler Box 3098

The New Name

in the Yukon

P.O. BOX 1069, WHITEHORSE 667-2555

On 2nd Avenue at Lambert Street

CHEVROLET

**TAYLOR**

OLDSMOBILE

- 667-4542 Seidler & Associates Wolf D Seidler mgr  
drftg & eng 101,1 Teslin Rd Riv
- 667-4542 Seidler Wolf D (Maxine) mgr Seidler &  
Assocs h 101,1 Teslin Rd Riv Box 845  
Seidlhuber Frank Box 2171  
Selander Lorne E carp Kodiak Bldrs
- 667-2498 Selkirk St Elementary School ns Selkirk
- 667-2255 Selwyn Staff House teacherage 700 blk  
4 Ave  
Sembmoen Ralph partsmn Taylor Chev Olds  
r 1308 Elm P C  
Semon Hieke Box 1832
- 667-2443 Senior Citizens Home 207 Alexander
- 668-2758 Sentes Anton firmn DPW r Rm 22 Single  
Qtrs Range Rd Tak Box 1044  
Serafinchon A J Box 272
- 667-2804 Service Real Estate Agency John M Stange  
agt 603 Cook Box 913  
Seward John mgr W/H Enterprises r Box  
2491
- 633-2204 Sexsmith Lewellyn (Doris) h 1312 Cen-  
tennial P C Gen Del  
Sexsmith Terence L partsmn WP & YR  
Seybold Gordon Box 1692  
Shabala Stephen M Box 2134
- 668-2414 Shailer Don (B J) radio opr Fed Govt  
MOT h 196 Valleyview Box 2593
- 667-2232 Shambrook Clinton E (Darlene) drvr  
Murdoch's Fuel Serv h 1903 5 Ave Box  
1556  
Shannon Jos H r 512 Hanson
- 667-2644 Shannon Motel (Henry Thibault) 206 Jar-  
vis Box 188
- 667-7566 Shantz G H (Kath) electn h 710 Wheeler  
Box 572
- 667-7566 Shantz Mrs Kath clk Y T Govt Treas r 710  
Wheeler Box 572
- 633-2419 Shaver Manley B (Alice) lab Genl Enter-  
prises h 7 Trailer Village Northview  
Rd P C Box 1831
- 668-2539 Shaw Arch D (Margt S) mgr accommodation  
servs DPW h 77 Dieppe Dr Tak Box 2706
- 667-4530 Shaw Barbara acct clk Y T Govt Treas h  
3,211 Black Box 2021
- 667-4315 Shaw Rev David H (Joy) pastor Riv Bap-  
tist Ch h 32 Tutshi Riv Box 954
- 668-2202 Shaxon Joan tchr Takhini Elem Sch h 38  
Arnhem Tak RRL
- 667-2184 Shea Robt retired h Sr Citizens Home  
Klondike Rd Riv Box 535
- 667-4381 Sheardown Benny linmn WHTV r 403 Hanson
- 667-4381 Sheardown Robt H (Margt) sta eng DPW h  
403 Hanson Box 278
- 667-4078 Shearer Jas T (Lourien) admin mgr DPW h  
27 Tagish Riv Box 1559  
Shearer Pete Box 2303
- 667-4860 Sheffield Callie A (Mary L) h d opr DPW  
h 603 Strickland Box 568
- 667-4300 Sheffield House (Travelodge) restr ws  
1200 blk 2 Ave Box 1739
- 633-2404 Sheffield Leonard W auto mech appr Y T  
Govt Engrg h 1008 Fir P C RRL
- 667-4860 Sheffield Mrs Mary L recpt Ft Yukon  
Motor Inn r 603 Strickland Box 568
- Sheldon Jas L appr mech Taylor Cnev  
Olds r Box 2173
- Sheldon Steven R E mech Arctic Volkswa-  
gen Sls
- 667-2264 Shelley Brian H lab Transp Div (CAC) h  
705 Alexander Box 3001
- 633-2536 Shephard Winston (Frances) mntnce New  
Imperial Mines h 1004 Fir P C RRL  
Sheppard Mrs C h 304 Hawkins Box 429  
Sheppard C G watchmn Y T Govt Educ r  
Box 2211
- 668-5632 Sheridan Paul M (Kathleen) tchr Y T  
Govt Educ h 10 Chalet Cres Hillcrest  
RRL
- 667-4719 Sherlock Allan J airline clk CPA r 30,  
612 Main
- 668-5942 Shields Jas opr Yukon Elec h Fish Lake  
Rd Riv
- 668-2602 Shirley Albt E (Muriel) counsellor Fed  
Govt Manpower & Immig h 19 Cassino  
Tak Box 1798
- 668-2602 Shirley Dana r 19 Cassino Tak Box 1798
- 668-2602 Shirley Mrs Muriel recpt Med Dental  
Clinic r 19 Cassino Tak Box 1798
- 668-2814 Shoquist Garry (Janice) tchr F H Collins  
Sch h 10 Arnhem Tak RRL  
Shore Ken Box 1270
- 667-7693 Short Maureen E acct WHTV r 108,15 Tes-  
lin Riv Box 1262
- 667-2811 Shortt Mrs Anne emp Yukon News r 111  
Strickland Box 1801
- 667-2811 Shortt Ken (Anne) publisher Yukon News  
h 111 Strickland Box 1801
- 633-2521 Shortt Ron F (Mia) pres Ron Shortt Decrtg  
h Lot 304 P C Box 1801
- 633-2521 Shortt Ron F Decorating Ltd Ron F Shortt  
pres Lot 304 W 15 Ave P C Box 1801  
Shorty John Hse 24 Indian Village Gen  
Del  
Shorty Norman (Emma J) emp DPW h 816  
Black Box 2812  
Shorty Scurvy carp h 23 Indian Village  
Box 2856  
Shorty Violet h Indian Village
- 668-2484 Sias Barry A (Shiela) asst eng New Im-  
perial Mines h 28 Rondell Rd Hill-  
crest Box 84
- 667-4383 Sias Doug slsmn Northern Metalic Sls r  
602 Lambert Box 2233
- 667-4022 Sias Linda clk Terr Supp r 1 (Townhouse)  
Klondike Riv Box 2621  
Sibert E H Box 1225
- 668-5535 Sibley A C (Diana A) steam eng Fed Govt  
h 21 Cassino Tak Box 327
- 668-5535 Sibley Mrs Diana A toll opr CNT r 21  
Cassino Tak Box 327  
Sibley Stan clk Tourist Servs  
Sidney Jessie h Indian Village  
Sidney June h Indian Village Gen Del  
Sidney Kathleen M Box 3275  
Sidney P clk typ Y T Govt Educ
- 667-2928 Sieger Karl (Thelma) carp h 508 Alex-  
ander Box 1116



# SUPER "J" TEXACO

The North's Friendliest Service  
Corner 2nd Ave. & Elliott St., Whitehorse



- 667-2960 Signcraft 601 Jarvis Box 1185  
Silcox Gordon L (Elsie) emp Yukon Radio & TV Serv h 212 Hawkins Box 276  
Sillak Mrs Elsie slswmn The Bay r 303, 501 Hoge Gen Del  
Sillak Ken (Elsie) info offer Y T Govt Tourism h 303,501 Hoge Gen Del
- 667-2275 Sills Ben P mgr E A Whitehead r 39 Tutshi Riv
- 667-2424 Silver City Mines Ltd 205,300 blk Elliott  
Silver Key Mines Ltd Box 2900  
Silver Seven Exploration Box 1208
- 668-2204 Silverfox Wm h Indian Village Box 297
- 667-7633 Silvester Wm W pilot Yukon Airways h 27,612 Main
- 667-7567 Silvestri Michl (Theresa) carp DPW h 612 Ogilvie Box 2426  
Simard Jean Box 411
- 667-2020 Simard Real (Deborah) prop 20-20 Plmbg & Htg h Long Lake Rd Box 778
- 667-4769 Simcox Jas (Patricia) drvr New Imperial Mines h 705 Main  
Simigan Francis mntnce mn Tourist Servs
- 668-5913 Simigan Mrs Jeanette D clk DPW r 131 Takhini Tr Ct Range Tak Box 2932
- 668-5913 Simigan Robt F (Jeanette D) h 131 Takhini Tr Ct Range Rd Tak Box 2932  
Simmons J A Box 1
- Simon Gordon appr electn h Indian Village
- 633-2393 Simoneau B D h Mile 923 Alaska Hwy Gen Del
- 667-4566 Simonson David h 308,501 Hoge Box 771
- 667-2737 Simpson Darlyne I mgr Yarn Barn h 1108 6 Ave Box 735
- 667-2736 Simpson Mrs Doe pres 98 Hotel r 512 Jarvis Box 154
- 667-2736 Simpson Jack (Doe) sec treas 98 Hotel h 512 Jarvis Box 154
- 667-2736 Simpson Jack Jr studt r 512 Jarvis Box 154
- 668-2210 Simpson Jas R (Phyllis Y) dept mgr Northern Metallic Sls h 21 Chalet Cres Hillcrest Box 1444
- 633-2461 Simpson Keith R (Patricia) h 1705 Birch P C RR1  
Simpson Mrs Margt recpt Capital Hotel
- 667-2736 Simpson Patricia bkpr Tourist Servs Motel r 512 Jarvis Box 154
- 668-2210 Simpson Mrs Phyllis Y toll opr CNT r 21 Chalet Cres Hillcrest Box 1444
- 633-2446 Simpson Ralph W h 1904 Centennial P C Box 1157
- 667-4201 W E Whittleton, Manager  
Howeve Building  
1000 blk 4th Ave, Box 939.  
(See Our Class Advt - Department Stores)
- 667-7568 Sims John J Box 1337  
Sinclair A C asst postmstr P O h 2 Kalzas P1 Riv Gen Del  
Sinclair Ivan (Jeanette) drvr Transp Div (CAC) h 603 Lambert Box 3057
- 667-7208 Sinclair Wm game guardian Y T Govt Game Br h 9 McCandless Bldg Strickland at 1st Ave  
Sing Lee dishwshr Taku Hotel Cafe h 501 Wood  
Sipos John Box 1056
- 667-7621 Sippel Don V (Penny) firmn W/H City h 52 Alsek Riv Box 906  
Sippel Henry J firmn W/H City r Box 906  
Sirafincin Alfd J trk drvr h Industrial Area P C Box 272
- 667-7571 Sirman John (Rose) storemn DPW h 503 Strickland Box 599  
Sisters of Mission Service 1102 5 Ave  
667-7609 Sisters of Providence Convent 511 Strickland  
Sjogren Terry tiremn WP & YR h 17 Kopper King Tr Ct Box 504  
Skaalrud Anne clk The Bay r Gen Del
- 667-7232 Skaife Irene bkpr Fred's Plmbg & Htg h 107 Hawkins  
Skaife Judy r 35,1 Teslin Riv Box 1428
- 668-5668 Skea Wm B (Marilee A) techn Fed Govt MOT h 202 Valleyview RR1
- 667-7603 Skjonsberg Mrs Joan D clk typ Y T Govt r 205,406 Rogers Box 1906
- 667-7603 Skjonsberg Peter F (Joan D) offer Y T Govt Corrections h 205,406 Rogers Box 1906
- 667-4464 Skookum Jim Memorial Hall ws 3 Ave at Alexander Box 592
- 667-4465 Slager Bert drvr Yukon Frt Lines r 26 Takhini Tr Ct Range Rd Tak RR1
- 667-7412 Slater Doug E h 206,501 Hoge Box 1408
- 667-2062 Slater G Bruce (Marie) techn CNT h 19 Tatchun Riv Box 1935
- 667-2062 Slater Mrs Marie sec Y T Govt Comr r 19 Tatchun Riv Box 1935
- 667-2184 Slim Frank retired h Sr Citizens Home Klondike Riv Box 3227  
Slonski Peter RR1
- 667-7353 Small David h 302 Alexander Box 2097
- 667-7075 Smarch Carl J wldr Jacob's Ind h 1907 5 Ave Box 1681  
Smarch Garry r Indian Village  
Smarch Jas partsmn W/H Mtrs r 612 Ogilvie  
Smarch Larry r Indian Village  
Smarch Peter jntr h Indian Village Box 2566
- 667-4813 Smarch Ralph studt r 606 Jarvis Box 1996
- 667-4813 Smarch Wilbur (Michelle) mech W/H Mtrs h 606 Jarvis Box 1996
- 667-7958 Smart Nicholas J P (Pat) cash WP & YR h 202 Takhini Manor Lewes Blvd Riv Box 2382
- 667-7958 Smart Mrs Pat clk CNT r 202 Takhini Manor Lewes Blvd Riv Box 2382



SIMPSONS SEARS LTD.





Contractors of:  
 COMPLETE EXPLORATION PROGRAMS  
 UNDERGROUND EXPLORATION  
 DEVELOPMENT & PRODUCTION  
 CONSULTING GEOLOGY & ENGINEERING  
 PROPERTY EVALUATIONS  
 SERVING WESTERN CANADA

P.O. Box 758, Whitehorse, Y.T.  
 Industrial Road  
 Phone 668-5550  
 Telex - 0498-344

- 633-2326 Smeeton Roy E (Jean) mech Elvins Equip  
 Sls h Rainbow Rd Crestview RRL
- 667-7249 Smith Ann h 804 Strickland
- 667-7573 SMITH ART CONSTRUCTION LTD.  
 Art Smith, President  
 Dozing-Stripping-Trenching  
 Gravel Hauling and Loading  
 Paving  
 603 Drury St Roundhouse Area  
 P O Box 554  
 (See Our Advt.-Contractors General)
- 667-7573 Smith Arth E (Rene) pres Art Smith  
 Constn 603 Drury Box 554  
 Smith Mrs Billy r 1 Indian Village Gen  
 Del  
 Smith Borden (Minnie) wldr Transp Div  
 (CAC) h 803A Ogilvie Box 3071  
 Smith C Anne clk typ WP & YR  
 Smith Chas Box 1338
- 668-5503 Smith Chas A h 12 Kopper King Tr Ct
- 667-7679 Smith David B h 411 Lowe Box 741  
 Smith Dennis R shpr Burns Foods h 801  
 Wheeler  
 Smith Doug R drvr WP & YR r Hot Springs  
 Rd Box 751  
 Smith E wtchmn Y T Govt Educ  
 Smith E B offer Fed Govt Customs Box 741
- 668-9551 Smith E Elijah (Irene) chief Yukon Na-  
 tive Brotherhood h 68 Kluane Cres  
 Hillcrest Box 244  
 Smith E L clk Fed Govt MOT h 14 Koidern  
 Riv Box 2977
- 667-2072 Smith Edmund L (Maxine) offer Y T Govt  
 Corrections h 609 Jarvis Box 2483  
 Smith Edw B gro asst Taylor & Drury r  
 Box 3071  
 Smith Edw E Box 2452
- 667-2745 Smith Eric (Margt S) clk Tourist Servs  
 h 301 Strickland Box 62  
 Smith Mrs Erna maid Alpine Hotel r 104  
 Rogers
- 667-7158 Smith Ernest D h 203 Lowe
- 667-7207 Smith F Marshall h 31 Teslin Riv Box  
 548  
 Smith Field Box 2662
- 668-2480 Smith Frank asst CBC TV r 22 Arnhem Tak  
 RRL  
 Smith Fred h 29 Indian Village Gen Del
- 668-2680 Smith Fred F (Minnie) h d opr New Im-  
 perial Mines h 69 Kluane Cres Hill-  
 crest Box 2734
- 563-9256 SMITH H N INDUSTRIAL ELECTRIC LTD  
 563-9257 H N Smith, President  
 Industrial Wiring  
 Motor Rewinding  
 Sawmill Supplies and Design  
 2196 Quinn St (22nd Ave at Quinn)  
 Prince George B C Night Phone 526-2543  
 Telex 047-8-636  
 (See Our Advt. Left Top Lines and Class  
 Advt-Motors, Electric, Sales & Service)
- 667-7747 Smith J Murray (Pauline) pres Arctic  
 Diamond Drilling h 12 Takhini Ave Riv  
 Box 2824
- 667-7271 Smith Jack E (Mary) mgr Yukon Sports  
 Club h 106,502 Wheeler Box 2497
- 667-4744 Smith Jas H (Grace) mech Taylor Chev  
 Olds h 303,1 Teslin Riv Box 1684
- 667-7623 Smith Jas J (Dorothy) comr Y T Govt  
 Treas h 4 Kluhini Cres Riv Box 371  
 Smith Jimmy G h Indian Village Box 754  
 Smith John E Box 1784
- 667-2875 Smith John J h 307 Hanson Box 1187  
 Smith Johnny h d opr h Indian Village  
 Smith Kathleen RRL  
 Smith Kitty h Indian Village  
 Smith Leslie Box 1480  
 Smith Louis h d opr h Indian Village  
 Smith Mrs M clk Y T Govt Central Reg-  
 istry  
 Smith Malcolm Box 1601
- 667-2745 Smith Mrs Margt S clk Y T Govt Liq Con-  
 trol r 301 Strickland Box 62
- 667-7623 Smith Marilyn r 4 Kluhini Cres Riv Box  
 371
- 667-7615 Smith Marjorie A acct clk Y T Govt Soc  
 Welfare h 1,501 Alexander Box 3138
- 667-2072 Smith Mrs Maxine treas W/H City r 609  
 Jarvis Box 2483
- 668-2480 Smith Mrs Nora ct reporter Fed Govt Ma-  
 gistrates Ct h 22 Arnhem Tak RRL  
 Smith Ray slsmn Yukon News h 2,511  
 Jarvis
- 668-5572 Smith Richd A (Anne) air traffic con-  
 troller Fed Govt MOT h 18 Normandy  
 Tak Box 1844  
 Smith Robt clk Tourist Servs r Box  
 2873
- 667-2423 Smith Robt F (Tammy) drvr Art Smith  
 Constn h 309 Lambert Box 2121  
 Smith Rody opr h Indian Village
- 668-9569 Smith Sid sign pntr DPW h 30 Single  
 Qtrs Range Rd Tak Box 51
- 667-4056 Smith Wm h 19 Townhouse 5 Klondike Rd  
 Smith Wm G drvr WP & YR
- 667-2238 Smoler Mrs Cecilia receiver Hougens r  
 411 Cook Box 482
- 667-2238 Smoler Gary r 411 Cook Box 482
- 667-2238 Smoler Wm J (Cecilia) sls mgr Terr Supp  
 h 411 Cook Box 482
- 667-7395 Smyth Edw (Sophia) cr mgr Hougen's h 12  
 Tatchun Riv Box 2298
- 667-7395 Smyth Errol studt r 12 Tatchun Riv  
 Box 2298  
 Snider Calvin H carp CNT r Box 1724
- 667-4750 Snow Calvin E (Anne) slsmn Hougens h  
 708 Cook Box 2194
- 667-4859 Snow Gary offer Y T Govt Corrections h  
 305,501 Hoge Gen Del
- 668-5646 Sobolewski Louis D (Eileen) mech El-  
 vins Equip Sls h 48 Sunset Dr Hill  
 crest RRL
- 668-9569 Sokalski V emp DPW r 25 Single Qtrs  
 Range Rd Tak

# YUKON SERVICE & SUPPLY Co. LTD.

DISTRIBUTOR FOR  
JOHNSON WAXES &  
G. H. WOODS PRODUCTS

Everything in the Janitorial Line  
**Phone: 667-4388**  
2nd Ave. & Hawkins St. Box 596, Whitehorse, Y.T.

- 667-2149 Solanik Nick (Mary) h 511 Hanson Gen Del
- 668-2341 Sollosy Russell W. (Maureen) linmn Yukon Elec h 113 Takhini Tr Ct Range Rd Tak Box 1312
- 668-5610 Soloniuk Doug W (Lynn) const RCMP h 16 Normandy Tak Box 1129  
Solowanuk M Box 445  
Sonne Miss A Box 1331  
Sonntag Jas H batch plant drvr Genl Enterprises Ltd r Box 1570
- 667-2274 Sorensen Mrs Dorothy instr nursing Y T Govt Educ r 25 Donjek Riv Box 2424
- 667-2274 Sorensen Harold (Dorothy) s/sgt RCMP h 25 Donjek Riv Box 2424  
Sorenson Albt I mech WP & YR r RRL  
Sorli Sig Box 52  
Soroka Mike emp DPW r 6 Single Qtrs Range Rd Tak  
Sostad Ralph Box 1096
- 667-7405 SOURDOUGH ANTIQUE SHOP  
Mrs Diane McCandless, Proprietor  
Gifts that are Rare - Old China, Engravings, Wedgewood China and Brass.  
100 blk Strickland, Opposite the Old Shipyard, Box 728.  
(See Our Class Advt - Antiques)
- Sova Gerald Box 2398
- 667-2331 Sowden Al W (Dell) h 504 Jeckell Box 267
- 667-4671 Sowden Wilfd h 703 Jarvis Box 764  
Spalding Geo Box 346
- 667-2142 Spalding Norman C (Caroline) mech Genl Enterprises h 18A Lewes Blvd Riv Box 2487
- Sparkes C h d opr Y T Govt Municipal
- 668-5941 Sparks Mrs Joan sec Y T Govt Comr r Fish Lake Rd Riv Box 2001
- 668-5941 Sparks Paul (Joan) opr Yukon Elec h Fish Lake Rd Riv Box 2001
- Speed Dianna M toll opr CNT h Mile 923 Alaska Hwy Box 2391
- 668-9569 Speers D aeradio opr Fed Govt MOT h 19 Single Qtrs Range Rd Box 2701
- Spehar Mrs M Box 3016
- 667-2949 Speijer S Gus (Mary) techn CNT h 6 Tatchun Riv Box 74  
Spence Gordon H h d mech Genl Enterprises r Box 1892
- 668-5589 Spence Robt C (Mettie) drvr WP & YR h 46 Kopper King Tr Ct Box 1550
- 633-2496 Spencer Alan H h d mech Genl Enterprises h Lot 5 Squanga Crestview Box 2418  
Spencer C N Box 2187
- 668-5992 Spiers Stuart (Aileen) offcr Y T Govt Corrections h 129 Takhini Tr Ct Range Rd Tak Box 1863
- 667-7678 Spinks Mrs Anne E nurse Med Dental Clinic r 208 Hanson Box 2693
- 667-7678 Spinks Cecil D (Anne E) serv sta mgr Taylor Chev Olds h 208 Hanson Box 2693  
Spooner John Box 1314  
Sportman's Barber Shop (Jos W Kemp)  
Polaris Bldg es 1300 blk 4 Ave  
Sprague Geraldine Box 2763
- 633-2270 Sproule Mary girl's supvr Ridgeview Home r same
- 668-2697 SPUR EXPLORATIONS LTD (NPL)  
Frank Hughes, President  
Lance McCowan, Director  
C P Van Oeveren, Director  
S Steed, Director  
Bruce Fulcher, Director  
Mining and Exploration  
5 Airport Building, Box 1039.
- 667-7593 Squirechuk A J (Gertrude) guardian Y T Govt Game h 82 Alsek Riv Box 374
- 667-4619 Squirechuk Carol R clk Taylor & Drury r 816A Alexander Box 374
- 667-7593 Squirechuk Mrs Gertrude mach opr W/H City r 82 Alsek Riv Box 374
- 667-7593 Squirechuk Jean D stores clk W/H Star r 82 Alsek Riv Box 374  
Stacey Carol Box 1874  
Stack F D offer Y T Govt Corrections  
Stack Robt M acct Collins & Collins h 74 Kluane Cres Hillcrest Box 3109  
Staffen Clare Box 1682
- 667-7549 Staley Agencies Ltd John O Staley pres mfg agt 208 Lowe Box 372
- 667-7549 Staley John O pres Staley Agcies h 208 Lowe Box 372
- 667-2733 Stalker Geo D h 2118 7 Ave Box 2334
- 667-2733 Stalker Mrs Patricia M sten Undwrtrs Adjustment Bur r 2118 7 Ave Box 2334
- 667-2804 Stange John M (Gretha) agt Service Real Est h 603 Cook Box 913
- 667-2050 Stanhope Michl (Sandra) h 211 Hanson Box 2622
- 668-2554 Staniscia Umberto (Barbara) whse supt A J Forsyth h 108 Park Lane Hillcrest Box 1694
- 667-7135 Stans Mrs Pauline presser Qualita Dry Clnrs h 406 Ogilvie Box 1614
- 667-7135 Stans Shirley clk Town Toggery r 406 Ogilvie Box 1614
- 667-4232 Star Taxi (John Kolada) es 1200 blk 2 Ave Box 668
- 667-7157 Stark Mrs Barbara bkpr Cunninghams r 15 Aishihik Riv Box 2489
- 667-7157 Stark Franklin D (Barbara) offcr Y T Govt Corrections h 15 Aishihik Riv Box 2489  
Stark Richd D car wshr Taylor Chev Olds



# SAFETY SUPPLY COMPANY

240 East 10th Ave.

Vancouver 10, B.C.

FIRE EQUIPMENT — FIRST AID SUPPLIES — INDUSTRIAL SAFETY EQUIPMENT  
EVERYTHING FOR SAFETY IN EVERY INDUSTRY

(604) 879-5234

TELEX 04-5628

- 667-2121 STARLITE LOUNGE (Capital Hotel)  
103 Main St, Box 389
- 668-2457 Stead Neale P (Karen E) acct Liard  
Constn h 2 Kopper King Tr Ct RR1
- 668-5955 Stedel Alvin W mgr Rema Tip-Top Distribs  
h 1 Kopper King Motel Apts
- 667-7153 Steele Doug F (Joan) dept mgr Taylor  
Chev Olds h 409 Steele Box 2344
- 667-7617 Steele F L h 505 Steele Box 421
- 667-7617 Steele Gordon E tiremn Yukon Mtrs Tire  
Centre r 505 Steele Box 421
- 667-7736 Stefaneck David J (Pat) asst br mgr Ex-  
plosives Ltd h 5,6 Takhini Riv  
Box 1379
- 667-2846 Stehelin Mrs Agnes K recpt Family Prac-  
tice Unit h 3 McQuesten Riv Box 2121
- 667-4336 Stehelin Emile D (Eva) pres W/H Vendors  
h 67 Teslin Riv Box 2121
- Steiger Geo W (Sherry) linmn WHTV h 5  
Asp P C Box 2624
- 668-2593 Steiger Julius B (Carolyn) techn NCPC  
h 54 Sunset Dr Hillcrest Box 501
- Steiger Mrs Sharon recpt Taylor & Drury  
r Box 2024
- Stein Frank h Indian Village
- 667-7618 Steinbach Marc (Sophie) h 705 Wheeler  
Box 447
- 667-7618 Steinbach Mrs Sophie clk Yukon Ivory  
Shop r 705 Wheeler Box 447
- 667-2894 Stenbraten John O (Doris) retired h  
25 Takhini Riv Box 11
- 667-7905 Stenzig Eiko (Margt) baker Tourist  
Serves h 64 Teslin Riv Box 1431
- 668-9569 Stepaniuk N emp DPW h 16 Single Qtrs  
Range Rd Tak
- Stepaniuk Stan A eng DPW r 16 Single  
Qtrs Range Rd Tak
- Stephanson Eric h 3,402 Jeckell Gen  
Del
- Stephen C clk Post Office r Box 1855
- 667-2313 Stephen Hotel 311 Black Box 571
- 668-5661 Stephen Wm D (Colleen M) controller  
Fed Govt MOT h 201 Valleyview Box  
1855
- 667-7619 Stephens Lisa clk The Bay r 205  
Rogers Box 809
- 667-7619 Stephens Ossie J S drvr WP & YR h 205  
Rogers Box 809
- Stephens Shirley Box 2353
- Stevens C prop Vets Barber Shop
- Stevens Mrs Ella maid Capital Hotel
- Stevens John H techn CNT r 404 Jeckell  
Box 1636
- Stevens Nellie h Shipyard Area Box 797
- 668-2866 Stevens Norval L pumpmn DPW h 9 Kopper  
King Tr Ct
- 667-2104 Stevens Patricia h 411 Alexander
- 667-4625 Stevenson Barry V (Etta) lubemn WP & YR  
h 604A Alexander Gen Del
- Stevenson J R Box 1065
- Stevenson Lloyd Box 1236
- Stewart Frank r Mile 908 Alaska Hwy  
Box 1174
- 633-2421 Stewart G W R h Crestview Box 2728
- 668-9569 Stewart Gordon air traffic control DOT  
r 8 Single Qtrs Range Rd Tak Box 1486
- 668-2255 Stewart John v prin Takhini Elem Sch r  
CNT Apts Box 2042
- Stewart Peggy dispr Star Taxi r 304  
Hawkins Box 429
- Stewart Mrs R clk typ Y T Govt Educ
- 667-7791 Stick Lorraine clk Yukon Native Bro-  
therhood h 212 Steele
- 633-2270 Stickland Anna cook Ridgeview Home r  
same RR1
- Stinson T O Box 2107
- 668-2223 Stirton Stew (Stella M) prop Superior  
Bldg Mntnce h 139 Dalton Tr Hill-  
crest Box 1141
- 668-5681 Stobbe Stan T (Olive) forecaster Fed  
Govt MOT h 197 Valleyview Box 784
- 667-4773 Stockdale David (Valerie) tchr F H  
Collins High Sch h 8 Nisutlin Blk  
1200 blk 6 Ave Box 2781
- 668-2181 Stockmueller Fritz drftsman DPW h 26  
Single Qtrs Range Rd Tak
- Stodola Julian Box 2292
- 668-2381 Stokes Lionel B (Dale K) mgr Edgewater  
Hotel h 14 Chalet Cres Hillcrest  
Box 2915
- Stoll Erich Box 1603
- 667-2626 Stolte Hank (Corine) mech New Imperial  
Mines h 703 Wheeler Box 2766
- 633-5689 Stoltz Dennis r 68 Takhini Tr Ct Range  
Rd Tak Box 1
- Stonehouse Don RR1
- 633-2453 Storer Philip G (Violet) surv DPW h  
Mile 925 Alaska Hwy Box 314
- 667-7590 Storey John A (Olive) techn Fed Govt  
MOT h 16 Tatchun Riv Box 2523
- 633-2210 Storing Doug h Mile 923 Alaska Hwy  
Box 2967
- Strand R Trygve chf clk WP & YR
- 667-2690 Strandlund Nels E (Mildred) mech DPW  
h 11 Tatchun Riv Box 3064
- 667-4243 STRATFORD MOTEL (YUKON) LTD  
Gordon A Ryder, President  
Edith A Ryder, Secretary Treasurer  
Howard E Ryder, Director  
Fully Modern Units - All With Bath &  
Shower - Private Phones - Radio - TV  
Kitchenettes Available  
Service Station and Eating House  
Adjacent.  
A Cordial Welcome Awaits You  
401 Jarvis St, Box 72.  
(See Our Advt Top Right Lines and  
Class Advt - Motels)
- 667-7878 Strauss Anna head hsekpr New North  
Motel r 4 Donjek Riv

**MOTORS  
GENERATORS  
MACHINERY  
SALES**

**DC VARIABLE  
SPEED DRIVES**



**Electric Motor & Generator Service Centre**

**INDUSTRIAL WIRING**

2196 Quinn Street  
(22nd & Quinn)

PRINCE GEORGE, B.C.

**563-9256-7**

Telex 047-8636

**INDUSTRIAL ELECTRIC LTD.**

- 667-4686 Stretch Fred A inspr Y T Govt Engrg h  
710 Jarvis Box 1735
- 668-2663 Stretch Mrs Irma sten Y T Govt Educ h  
30 Takhini Tr Ct Range Rd Tak Box  
1735  
Strijack Eli G drvr W/H City Box 1784  
Stromberg D offer Y T Govt Corrections  
Stromberg O N Box 2655  
Stromberg Mrs Sheila clk Bk of Mont  
Strong Mrs Eliz r Wye Area Box 2081
- 667-2713 Strong G Richd (Sharon E) dir Y T Govt  
Personnel h 64 Alsek Riv Box 2023
- 667-7572 Strong Mrs Hazel h 312 Jeckell Box 86
- 633-2444 Strong Jane counsellor Skookum Jim  
Memorial Hall h 1908 Centennial P C
- 667-7572 Strong Marlene clk Yukon Drugs r 312  
Jeckell Box 86
- 667-7572 Strong Mike clk Riverside Gro r 312  
Jeckell Box 86  
Strongman Mrs Donna clk Bk of Mont
- 668-5865 Strongman K B h 20 Antwerp Tak
- 668-2382 Stuart Darol studt r 093 Valleyview  
Box 453
- 668-2382 Stuart Jas C (Helen) observer Fed Govt  
MOT h 093 Valleyview Box 453
- 667-7103 Stuckey Albt P h 411 Hanson  
Studds R Box 517
- 667-7320 Stumpf John F (Margt) mach DPW h 202,410  
Rogers Box 2277
- 667-7171 Styba Adam W (Jean) acct Taylor Chev  
Olds h 702 Black Box 2329
- 633-2442 Sudeyko Peter (Marlene) agt Fuller  
Brush h 1918 Centennial P C Box 1046
- Sudrich Rudy mech hlpr Northern Coml  
Machy r Gen Del
- 667-7136 Suits John A (Carol) partsmn Genl En-  
terprises h 607 Black Box 1924
- 667-7648 Suits Robt N (Josephine) swamper WP &  
YR h 502 Ogilvie Box 2506
- Sullivan Vernon Box 1586
- 668-5514 Sumanik Don J (Elsie) techn Fed Govt  
MOT h 69 Ortona Tak Box 2574
- 668-5514 Sumanik Mrs Elsie nurse Med Dental  
Clinic r 69 Ortona Tak Box 2574
- 667-4370 Summers David M (Linda) eng New Imper-  
ial Mines h 28 Tutshi Riv Box 116
- 667-7184 Summers J A h 2 Donjek Riv
- 668-5662 Sumner Edw M (Elaine) prop Kodiak Bldrs  
h 50 Takhini Tr Ct Range Rd Tak
- 668-5687 Summers Cecil (Anna) carp Kodiak Bldrs  
h 128 Hillcrest Dr Hillcrest Box 1425
- 668-2414 Summers Maurice A (Marie) carp Kodiak  
Bldrs h 101 Takhini Tr Ct Range Rd Tak  
Box 1425
- 667-7539 Sun Electric (Yukon) Ltd Lloyd Valle-  
vand & Merv Palmer dirs contrs 505  
Black Box 3222
- 667-2965 Sunray Sign Painting 702 Jarvis
- 667-2224 **SUPER J TEXACO SERVICE**  
Jack H Kreitzer, Manager  
Bulk and Retail Sales  
Furnace and Stove Oils
- Goodyear - Firestone - Tires  
Delco Accessories  
The North's Friendliest Service  
1000 blk 2nd Ave, Box 3020  
667-7478 Residence Phone  
(See Our Advt Right Bottom Lines and  
Class Advts - Auto Towing and Oils -  
Fuel & Htg)
- 668-2223 Superior Building Maintenance (Stew  
Stirton) jntr serv 139 Dalton Trail  
Hillcrest Box 1141
- 668-2675 Sutherland John G (Cairine) clk Fed  
Govt MOT h 180 Valleyview Box 3042
- 668-5644 Sutherland Terry drftsmn Y T Govt Engrg  
h 29 Cassino Tak RR1
- 668-2589 Sutton Gordon A drvr Loiselles Transp  
r 15 Takhini Tr Ct Range Rd Tak  
Box 811
- 667-7073 Svienson Ed custodian Y T Govt h 709  
Black Gen Del  
Swain Patricia Box 1539  
Swan Gerald R (Lyne) mech WP & YR h  
27 Redwood P C Box 2172  
Swanson Oscar h 205 Lambert Box 2463  
Swanson W G clk typ Y T Govt Educ  
Swanstrom D L Box 2113
- 668-5595 Swanstrom Danl G studt r Marwell Area  
Box 2635  
Swanstrom Don h Mile 908 Alaska Hwy  
Box 2635
- 668-5595 Swanstrom Louis G (Bernice)  
servmm Elvins Equip h Marwell Area  
Box 2635
- 668-2729 Swayze Geo A h d mech Y T Govt Engrg  
r Mile 5.5 Mayo Rd Box 2043  
Sweeney Don Box 2847
- 667-4016 Sweeney Jas C h 203A Hawkins Box 1578
- 667-2294 Sweitzer Opert D (Muriel) offer Fed  
Govt Fshries h 9 Koidern Riv Box  
2410
- 668-5529 Swetleshnoff Mrs Irene E tchr Takhini  
Kindergarten r Marwell Area Box 550
- 668-5529 Swetleshnoff John N (Irene E) accts mgr  
Bk of Mont h Marwell Area Box 550  
Swinden John B (Ruth) whse formn Canada  
Pkrs h 1201 Centennial P C Box 801  
Swinden Mrs Ruth clk The Bay r 1201  
Centennial P C Box 801  
Switzer Leslie Box 963
- 667-7372 Sylvestre Antonio R (Doris) whse formn  
WP & YR h 2104 7 Ave Box 1045  
Syverson Wayne Box 1595
- 668-5696 Syvertsen Robt G (Linda) asst mgr  
Tourist Servs h 42 Takhini Tr Ct  
Range Rd Tak RR1  
Szilagy John h Sleepy Hollow Gen Del
- 667-7243 Szollosi Mrs Magda custodial wkr Y T  
Govt Municipal r 207,501 Hoge Box  
3202
- 667-7243 Szollosi Steve (Magda) drvr WP & YR h  
207,501 Hoge Box 3202
- 667-7969 Szonyi Alex S tireshop formn WP & YR h  
1,710 Cook Box 2177

**Edgewater****HOTEL****Ultra Modern Accommodation****1ST STREET & MAIN****THE CELLAR****Licensed Dining Lounge****DIAL 667-2573****T**

- 667-2821 T A Mobile Welding (Tony Andre) 405 Alexander Box 2423
- 667-2611 Taggart John M (Margt) acct Anvil Mines h 7 Kluhini Cres Riv Box 296
- 667-7495 Tagish House teacherage ws 800 blk 1st Ave
- 667-2311 Takacs Steve emp Y T Govt Educ h 203 Hanson Box 3111
- 668-2833 Takhini Bowling Alley Helen Couch dir 5 & 10 pin 60 Range Rd Tak Box 3086
- 668-2833 Takhini Curling Club Gordon A Sutton pres 60 Range Rd Tak Box 3086
- 668-5994 Takhini Elementary School Dave Brekke prin ws Range Rd Tak Box 2703
- 668-5688 Takhini Kindergarten Mrs Irene Swetleshoff tchr 60 Range Rd Tak Box 3086
- Takhini Library Branch Box 2041
- 667-7946 Takhini Manor (Clifton Kelly) apts Takhini Manor Lewes Blvd Riv Box 2722
- 668-5911 Takhini Recreational Centre Robt J Davies pres community affairs 60 Range Rd Tak Box 3086
- 668-2833 Takhini Snack Bar (Monobu Yamamoto) 60 Range Rd Tak Box 43
- 668-5979 Takhini Trailer Court Ltd Mike & Mrs Anne Yakielashek dirs bus office 1, Takhini Tr Ct Range Rd Box 195
- 667-2541 TAKU HOTELS LTD  
Howard Brunlees, President  
L W Weiss, Manager  
Finest Accommodation in the North  
Completely Modern Rooms  
Ultra Modern Lounge  
Located in Downtown Whitehorse  
1000 blk 4th Ave, Box 2320.
- 667-2413 Restaurant
- 667-2398 Lounge  
Telex 049-8-295  
(See Our Class Advt - Hotels)
- 667-2413 Taku Restaurant Tip Mah mgr es 1000 blk 4 Ave Box 2320  
Talbot Gregory prod asst Taylor & Drury r Box 1654
- 667-4646 Tanner Aubrey C (Margt) phys Med Dent Clinic h 39 Donjek Riv Box 2054  
Tanner Ben mech DPW h Sleepy Hollow Box 1617
- 633-2593 Tanner Clive (Chris) Prop Macs News Stand & councillor h 1 E 11 Ave P C Box 222  
Tanot Mr L r 9 LoBird Tr Ct Gen Del Tanzilla Explorations Ltd Box 1308  
Taylor Albt D buyer Taylor & Drury r Vancouver B C
- 667-2981 Taylor Arth P h 107,502 Wheeler
- 667-7707 Taylor Mrs Audrey sten Pac Terex Ltd h 205 Jarvis Box 1571

- Taylor B mech Transp Div (CAC) r Box 2446
- 667-4971 Taylor Brian G h 804a Cook
- 667-7387 Taylor Chas D (Betty) genl mgr Taylor & Drury h 210 Lowe Box 301
- 667-2525 TAYLOR CHEVROLET OLDSMOBILE  
W D Taylor, President  
C H (Chuck) Halliday, General Manager  
Dealers Chevrolet-Oldsmobile-Chevrolet Trucks-Vanguard-Campers & Trailers  
OK Used Cars  
Guardian Maintenance Service  
Service Station  
Undercoating-Steam Cleaning  
Tilden Rent-A-Car Service  
200 blk Lambert St, Box 1069  
Telex 049-8-227
- 667-2070 Parts Dept  
(See Our Advt Right Bottom Lines and Class Advts - Auto Dealers)
- 633-2448 Taylor Dennis R (Rose) drvr WP & YR h 5 Trailer Village Northview Rd P C Box 1035
- 667-2501 TAYLOR & DRURY LIMITED  
Charles D Taylor, General Manager  
Peter H Horsnell, Merchandising Manager  
Your Family Department Store  
"Serving the Yukon Since 1899"  
Branches at Mayo and Carmack  
100 blk Main St, Box 1169  
Telex 049-8-283  
(See Our Advt Front Cover and Class Advt - Department Stores)
- Taylor Edna Box 2389
- 667-2728 Taylor Fredk A (Roxie) frt term mgr WP & YR h 2 Takhini Riv Box 373  
Taylor G C Box 1824
- 667-4068 Taylor Gordon A (Donna) mech New Imperial Mines h 11,1 Takhini Riv Box 727
- 667-2621 Taylor Herbert J (Mabel C) dir Y T Govt Terr Sec & Registrar h 311 Takhini Manor Lewes Blvd Riv Box 505  
Taylor Mrs Irene E clk Tourist Servs r Marwell Area Box 2657  
Taylor J h 808 Jarvis Box 2051  
Taylor J D h 158 Dalton Trail Hillcrest  
Taylor Jas L (Carol) mech WP & YR h 18 Trailer Village Northview Rd P C Box 2776
- 633-2362 Taylor John (Lois) drvr Transp Div (CAC) h 22 E 10 Ave P C RRI
- 667-7131 Taylor June acct W/H Mtrs h 502 Alexander

# Corner STORE

(YUKON) LTD., WHITEHORSE, YUKON

- Meats
- Vegetables
- Dairy Products
- Confectionery

Open Daily 9:00 a.m. - 8:30 p.m.  
 Sunday - 10:00 a.m. - 8:00 p.m.

**Phone 667-2259**  
 5th & Strickland, Whitehorse

- 667-2449 Taylor Marvin P (Evangeline) v pres of operations WP & YR h 5 Kluhini Cres Riv Box 418
- 667-7273 Taylor Norval G (Vivian) serv mgr N C Machy h 2 Aishihik Riv Box 375  
 Taylor Palmer G Box 2051  
 Taylor Ray whsemn N C Machy h 52 Kopper King Tr Ct Box 375
- 667-2769 Taylor Ray M (Florence) prop Ray's Re-fueling h 812 Cook Box 3083  
 Taylor Ron P (Irene E) mech Transp Div (CAC) h Marwell Area Box 2657
- 667-7387 Taylor Verna studt r 210 Lowe Box 301
- 667-4971 Taylor Mrs Vickie dispr Black Top Cabs r 804A Cook
- 667-2636 Taylor W D (Aline A) pres Taylor Chev Olds h 14 Stewart Riv Box 1091
- 667-2648 Taylor W Robt (Eliz) retired h 306 Hawkins Box 2935  
 Taylor's Tune-Up-Centre Box 1032  
 Tchir Walter Box 281  
 Teague J A (Margt) artsmn W/H Mtrs h 147 Dalton Trail Hillcrest Box 1472
- 667-2473 Teamsters Union Local 31 Frank Bachmier rep 106 Strickland Box 1175
- 667-2329 Teesdale Lee h 3,401' Lambert Box 2752  
 Telephone Company (See CN Telecommunications)
- 685-1511 TELKWA MOUNTAIN MINES LTD (NPL)  
 Edward Greer, President  
 Edward Assano, Director  
 Hans Kneteman, Director  
 Mining & Exploration  
 Suite 5, 1045 West Pender St,  
 Vancouver B C
- Teller Joe acct offer Tor Dom Bk
- 668-2692 Tellier Paul prin Y T Govt Educ h 34 Cassino Tak Box 2558
- 633-2516 Temesvary Geo h 1202 Grove P C Box 2634  
 Temple A Freda sec Genl Enterprises r Box 2014  
 Temple Arth N mech WP & YR r RRL  
 Temple Mary Box 1331
- 667-2493 Tench Graham A (Edith I) supt NCPC h 1 Tagish Rd Riv Box 3158
- 667-4593 Tenney David (Donna) geol New Imperial Mines h 8 McQuesten Riv Box 2986  
 Terlesky Ken sub agency offer Can Imp Bk of Com r Box 1109
- 668-2819 Terrikon Electronics Ltd D E Phillips pres radio communication serv A Hangar Airport Terminal Box 2264  
 Terrikon Enterprises Ltd Box 1125  
 Territorial Government (see Govt of Yukon Territory)
- Alex Renouf, Publisher  
 Directory Service For  
 Yellowknife NWT and  
 Whitehorse, Yukon  
 905, Macdonald House  
 1600 Beach Ave  
 Vancouver 5, B C  
 (See Our Class Advt - Publishers)
- 684-8861
- 667-4506 Territorial Radiator Ernest T Bergvin-son mgr reprs Jarvis at 1st Ave Box 2319
- 667-4286 TERRITORIAL SUPPLY COMPANY LTD  
 W E Royds, General Manager  
 W Smoler, Sales Manager  
 J L Robbins, Service Manager  
 J B Earle, Parts Manager  
 K J Mulloy, Office Manager  
 Distributors For International  
 Harvester Equipment  
 Light and Heavy Trucks  
 Crawler Tractors - Front End Loaders  
 Farm Equipment  
 204 Jarvis St Box 2530  
 Telex 049-8-223  
 (See Our Advt Inside Front Cover)
- 667-2319 Territorial Supply Co Ltd guest hse 309 Wood Box 2530
- 668-2884 TERRITORIAL TRANSPORT (1968) LTD  
 Jim Cebuliak, Manager  
 Interline Connections to all points in Canada  
 Serving the Mining and Oil Industry  
 Specializing in the Transport of Heavy Equipment & Bulk Products  
 High & Lowboys - Tankers - Camp Moving  
 24 Hour Service  
 Industrial Area, Marwell, Box 3205.  
 Phone After Hours 667-2888  
 Telex 049-8-345  
 (See Our Advt Back Cover and Class Advt - Trucking)
- 668-5927 Tervoert Ted eng Fed Govt DPW h 70 Kopper King Tr Ct Box 553
- 668-5597 Teshier John R (Frances K) sr techn Fed Govt MOT h 176 Valleyview Box 701  
 Teslin Apartments 15 Teslin Riv
- 668-2224 Texaco Canada Ltd Jack H Kreitzer agt bulk plant Industrial Area Marwell Box 3020
- 668-2850 Thachuk Mrs Pat J nurse Med Dent Clinic r 25 Falaise Tak Box 1243
- 668-2850 Thachuk Robt W (Pat J) aud Fed Govt h 25 Falaise Tak Box 1243



# MURDOCH'S FUEL SERVICE LTD.

667-2468

FUEL OILS and WOOD

667-2468

Fourth Avenue & Wood St. **RADIO DISPATCHED**

P.O. Box 9, Whitehorse

- 667-7032 Thalenhorst Henrik (Audrun) geol h 46  
Klondike Rd Riv Box 413
- 667-4585 Therrien Mrs Cecile pbx opr Med Dent  
Clinic r A, 301 Hoge Box 1679
- 667-4585 Therrien Regent (Cecile) lab New Imper-  
ial Mines h A, 301 Hoge Box 1679
- Therrien Richd E drvr WP & YR
- Thibault Elsie comptroller Travelodge
- 667-2642 Thibault Henry E (Gerti) prop Shannon  
Motel h 503 Jarvis Box 188
- 667-2637 Thibault Roland opr mgr Y T Govt Liq  
Control h 54 Alsek Riv Box 552
- Thibodeau Alphonse butcher Taylor &  
Drury r Box 2492
- Thibodeau Brian kitchen hlpr Travelodge
- Thibodeau Francisco Box 1584
- Thibodeau L mech appr Y T Govt Engrg
- 667-3310 Thibodeau Melvin J (Marie) h 701 Strick-  
land Box 2636
- 667-7218 Thibodeau Winnie barmaid The Den h 4,  
107 Rogers Gen Del
- 633-2485 Thick Garry H (Evelyn) drvr slsmn W/H  
Beverages (1961) Ltd h 8 Trailer  
Village Northview Rd P C Box 1982
- 668-5653 Thiessen Art J (Clara L) storemn DPW  
h 12 Normandy Rd Tak RR1
- 633-2449 Thomas Doug R (Janet L) partner Moon  
Constn h 9 E 11 Ave P C Box 2731
- Thomas G h 707 Cook
- Thomas Gerald G mech WP & YR
- Thomas Jas M res eng Y T Govt Engrg r  
710 Strickland
- 633-2449 Thomas Mrs Janet clk typ Y T Govt Educ  
r 9 E 11 Ave P C Box 2731
- Thomas Miss L clk sten Y T Govt Municipi-  
pal
- Thomas Leonie C Box 3092
- 667-7913 Thomas Vic (Edith) plant opr DPW h 507  
Hawkins Box 711
- 668-2208 Thompson Dalton L (Margt) electn DPW h  
42 Klwane Cres Hillcrest Box 2976
- 667-7073 Thompson David (Wendy) lab r 709 Black  
Box 2976
- 667-7278 Thompson Frank E (Juanita) h 10 Takhini  
Riv Box 1525
- 633-2310 Thompson Fredk (Gladys) foremn Transp  
Div (CAC) h 63 E 13 Ave P C Box 2155
- Thompson Mrs J sec Y T Govt Comr
- 633-2277 Thompson J K prop J K Thompson & Co  
Expediting h 1604 Centennial P C  
Box 2930
- 668-2108 THOMPSON J K & COMPANY EXPEDITING  
J K Thompson, Proprietor  
Serving the Mining, Exploration and  
Construction Industries  
Notary Public  
Commissioner of Oaths  
Complete Accounting Service  
Airport Terminal Bldg, Box 2930  
Residence Phone  
(See Our Class Advt - Expeditors)
- 633-2277
- 633-2436 Thompson John E (Diane) drvr WP & YR h  
19 Trailer Village Northview Rd P C  
Box 3061
- 667-7278 Thompson Mrs Juanita clk Hougen's r 10  
Takhini Riv
- Thompson Kim sten Atlas Travel Serv r  
Gen Del
- 667-2146 Thompson Michl K (Claire) mgr Tor Dom  
Bk h 7 Tutshi Riv
- 667-2766 Thompson Norman T (Thelma) retired h  
608 Black Box 627
- Thompson Peter A RR1
- 668-2643 Thompson Robt (Heather) r opr Fed Govt  
MOT h 8 Arnhem Tak RR1
- Thompson Sharon clk Bk of Mont r Box  
2673
- 667-2766 Thompson Mrs Thelma tchr Y T Govt Educ  
r 608 Black Box 627
- 667-2791 Thomson Eric (Josephine) clk Nelson's  
Hdwe h 409 Lowe Box 2576
- Thomson Geo R drvr Polaris Mov & Stge r  
Box 1492
- 667-2791 Thomson Mrs Josephine sec Y T Govt r 409  
Lowe Box 2576
- 668-2200 Thoreson Jas C (Margt) techn RCMP h 18  
Antwerp Tak Box 1129
- 633-2541 Thorpe R S (Kath) h Minto Rd Crestview  
Box 3096
- Thorsen Harry Box 509
- 633-2280 Thorsen John C (Eliz) dir Y T Govt Re-  
creations h 64 E 11 Ave P C Box 2339
- 668-5528 Thurlow Grant (Maxine) clk Hougens h  
16 Kopper King Tr Ct Box 2845
- 667-2459 Thurston Sam F (Ruth) carp DPW h 611  
Ogilvie Box 772
- 667-2459 Thurston Mrs Ruth acctg clk Y T Govt  
Treas r 611 Ogilvie Box 772
- 667-2878 Ticiniski Don J (Louise K) mgr Yukon  
Mtrs h 604 Wheeler Box 2974
- 667-2878 Ticiniski Ken J r 604 Wheeler Box 2974
- 667-2878 Ticiniski Mrs Louise K jntr Yukon Mtrs  
Tire Centre r 604 Wheeler Box 2974
- 667-2878 Ticiniski Richd drvr WP & YR r 604  
Wheeler Box 2974
- Tiegs Mrs Olive clk Taylor & Drury r  
Box 532
- 668-2751 Tiegs Ross F pricing clk Elvins Equip  
Sls h Mile 908 Alaska Hway Box 532
- 667-7381 Tietbohl Mrs Eliz tailoress Hougen's  
r 501 Jeckell Box 1842
- 667-7381 Tietbohl Johannes (Eliz) tailor Hougens  
h 501 Jeckell Box 1842
- Tietbohl Wolfgang tiremn WP & YR
- 667-2525 TILDEN RENT-A-CAR SERVICE  
(Taylor Chevrolet Oldsmobile Ltd)  
The Only Canadian Name In World  
Wide Car Rentals  
New Cars - Commercial Rates  
200 blk Lambert St and Whitehorse  
Airport, Box 1069.  
(See Our Class Advt - U-Drives)



# CARON DIAMOND DRILLING LTD.

Box 983  
WHITEHORSE, Y.T.

**SURFACE AND UNDERGROUND**  
**CONTRACT DIAMOND DRILLING**

Suite 3 - 425 Howe St.  
VANCOUVER

Phone **668-2424**

Phone **687-4634**

- 668-2613 Timinsky Alex S (Irene A) observer Fed Govt MOT h 191 Valleyview RR1
- 668-5676 Tinevez Bernard partsmn N C Machy h 20 Kopper King Tr Ct Box 2685
- 668-5676 Tinevez Mrs G clk typ Y T Govt Regl Lib r 20 Kopper King Tr Ct Box 2685
- 668-2355 Tintina Air Services Ltd airport Box 2244
- 667-4083 Tipple Brent R (Colleen J) techn Water Survey of Canada h 2,405 Lambert Box 2871
- 667-4083 Tipple Mrs Colleen J sec A J Forsyth & Co h 2,405 Lambert Box 2871  
Toastmasters Club Box 591
- 668-2257 Todd Mrs Gwen florist Hse of Flowers r Mile 910 Alaska Hwy Box 1178
- 668-2257 Todd Phil (Gwen) prop McCrae Inn Serv Sta h Mile 910 Alaska Hwy Box 1178
- Toderian Lawrence J (Anna) mech WP & YR h 3 Oak P C RR1
- 667-2812 Todor Lawrence S (Dorothy) lab DPW h 2009 7 Ave Box 1004
- 667-7108 Tom Gertie h Shipyard Area
- 667-2264 Toma Robt C mach opr Transp Div (CAC) r 705 Alexander Box 3001
- 667-2295 Tomlin Harvey (Kathy) h 1,107 Rogers Box 2411
- 668-2349 Tomlinson Edmund A (Beatrice) fire fighter DPW h 47 Sunset Dr Hillcrest Box 2956
- 667-2370 Tomlinson E Gordon (Freda) sls rep Explosives Ltd h 5 Aishihik Riv Box 2605
- 668-2847 Tom-Tom Johnny D wtchmnn WP & YR h Indian Village Box 2123
- 667-2591 **TORONTO DOMINION BANK THE**  
Michael K Thompson, Manager  
200 Main St, Box 1859
- 668-2931 Torrington John C (Marie) mining eng Fed Govt h 170 Valleyview Box 2488  
Tortin Clark Box 1427
- Tosczak Gordon I mech WP & YR r Box 14
- 667-7411 Tosin Guiseppe (Rose) mech Transp Div (CAC) h 813 Wheeler Box 2588
- 667-7029 Touchette John G (Evelyn) miner New Imperial Mines h 27 Townhouse Klondike Rd Riv Box 1332
- 667-2527 Tourists' Services Motor Hotel Mrs Rose Sampson mgr ws 2100 blk 4 Ave Box 160
- 667-2527 **TOURISTS' SERVICES SUPERMARKET & BAKERY**  
Don Palamar, Manager  
Freshly Baked Cakes, Pies & Bread  
Fresh Meats, Dairy Products and Vegetables  
2100 blk 4th Ave, Box 1769.

- Tower Acceptance Corpn Box 1828  
Towers Drywall Co Box 1372
- 667-2216 Town Toggery Mrs Winnifred I Davis mgr ladies' wear ss 200 blk Main Box 187
- 667-7121 Traff Mrs Aini adv mgr Taylor & Drury h 408 Hawkins Box 1821
- 633-2307 Trailer Village (Yukon) Ltd ns North-view Rd P C Box 472



- 668-2177 R F (Ron) Connelly, President
- 668-2178 R E G Davis, Vice President
- 668-2179 C E (Chuck) Hankins, Vice President  
A T (Al) Kapyt, General Manager  
Gene Drzymala, Chief Pilot  
R J (Rocky) Buick, Chief Engineer  
Keeping Pace With Exploration In The North  
3 Jet Rangers, 4 B1's, 4 B2's  
Fixed Wing and Ground Transportation Support  
North-wide Radio Communications  
TNTA Hangar Airport, Mile 916 Alaska Hwy, Box 1977. (Adjacent to Terminal Parking Lot)  
Telex 049-8-279  
(See Our Adv Insert)
- 667-2133 Trans Yukon Exploration Ltd 211 Wood Box 1979  
Transport Division (CAC) (see Cassiar Asbestos Corpn & United Keno Mines)  
Transport Investors Box 298
- 667-4211 Travelodge (Whitehorse) (see Whitehorse Travelodge) motel ws 1200 blk 2 Ave Box 1739  
Trebell Merna hairdrsr Hilde's Beauty Bar
- 667-2988 Treitler Leopold retired r 507 Jarvis Box 2085  
Trelano G plmbr Y T Govt Engrg
- 667-2197 Trerice Don (Rhea M) drvr WP & YR h 48 Klondike Rd Riv Box 207  
Trerice Elsie M h 37 City Tr Ct 1700 blk 2 Ave
- 667-4035 Trerice Jos appr jwlr Murdoch's Jwlrs r 107,22 Teslin Riv Box 2134
- 667-2823 Trerice Mrs Margt cash Y T Govt Liq Control h 405 Black Box 2178
- 667-2197 Trerice Mrs Rhea M clk Hougen's r 48 Klondike Rd Riv Box 207
- 667-7613 Trerice Utley E (Helen) marketing rep WP & YR h 308,15 Teslin Riv Box 806
- 667-7993 Trerice Wm h 406 Alexander Box 1315
- 667-4346 Treskatis Ernest (Ruth) h d opr WP & YR h 40 Teslin Riv Box 1061  
Tressel Iris Box 2391
- 667-2844 Triggs Alfd J (Opal) prop Arctic Circle Constn h 508 Steele Box 404



<h1>Stratford</h1> <p>"IN CANADA'S NORTHLAND"</p>	<h1>MOTEL</h1>	Telephone <b>667-4243</b>
		4th Ave. & Jarvis P.O. Box 72 Whitehorse
<b>(YUKON) LTD.</b>		

- 668-2880 TRIMAC TRANSPORTATION SYSTEM  
 Jim Cebuliak, Manager  
 Interline Connections to all points  
 in Canada & USA  
 Specializing in Transportation of  
 Heavy Equipment, Winching, Ginpoling,  
 High & Lowboys  
 Industrial Area, Marwell, Box 3205  
 After hours ph 667-2888  
 TELEX 049-8-345  
 (See Our Class Advt - Trucking)
- 633-2514 Tri-Me Enterprises (Robt E Coates) bldg  
 contr 35 E 10 Ave P C Box 2696
- 667-2376 Trinity Lutheran Church ws 1500 blk  
 4 Ave  
 Tripp Dianne Box 2746
- 668-2482 Tromans Fredk D zone property mgr DPW  
 h 23 Single Qtrs Range Rd Tak Box 353  
 Tru North Constn Box 3269  
 Truba Don mech WP & YR r Box 2958
- 667-2176 Truckways Transport Ltd Arth Biddulph  
 dir Box 1359  
 Trudeau Rejean L lab WP & YR h 28 Tak-  
 hini Tr Ct Range Rd Tak RR1
- 668-2490 Truelson Geo W (Doreen J) drvr DPW h 11  
 Normandy Rd Tak Box 1972
- 667-2858 Trueman Howard S (Rhoda E) eng DPW h  
 20 Takhini Riv Box 624  
 Trussert F Box 2778  
 Trynchy Joe (Sharon) h 47 Teslin Rd Riv  
 Box 1633  
 Trynchy Mrs Sharon hairdrsr Geri's Klip'  
 N' Kurl r 47 Teslin Rd Riv Box 1633  
 Tullis Ted Gen Del
- 667-2198 Tunnel & Rock Workers Local 168 Gordon  
 Hunter rep 106 Strickland Box 2035
- 667-4371 Tuokko Albt J (Monika) techn Can Mar-  
 conic Co h 10 Stewart Riv Box 848  
 Tupper Brian J lubemn WP & YR
- 668-2384 Tupper John (June) trk drvr WP & YR h  
 11 Takhini Tr Ct Range Rd Tak RR1
- 633-2369 Turchinsky Dorothy E cash Hougens h  
 28 E 9 Ave P C  
 Turner Miss D clk sten Y T Govt Legal
- 667-2917 Turner Michl D (Jeanette) h 409 Jarvis  
 Box 1599  
 Turner Orval J supvr WP & YR
- 667-2623 Turnquist J E h 1408 7 Ave Box 628
- 668-2617 Tutin Dan H (Lynn) drvr Transp Div (CAC)  
 h 92 Park Lane Hillcrest Box 777  
 Tuton Craig tiremn WP & YR
- 667-4313 Tuton Ian D (Dorothy) blaster New Imp-  
 erial Mines h 4 Townhouse Klondike  
 Riv Box 2665  
 Tutshi Building offices 112 Wood  
 Tutshi Holdings Ltd holding co 112 Wood
- 668-5892 Twa Don R (Kathy) plmbr 29 Rondell Hill-  
 crest Box 2472
- 667-2020 20-20 PLUMBING & HEATING  
 Real Simard, Proprietor
- Industrial and Domestic Plumbing &  
 Heating  
 Long Lake Rd, Box 778  
 (See Our Class Advt - Plumbing Contrs)
- 667-4853 Twigge Brian H mech WP & YR  
 Twigge C Blair (Ina) bkpr Gordies  
 Trkg h 309 Takhini Manor Lewes  
 Blvd Riv Box 875
- 667-2638 Twigge Harold B (Pearl) drvr Transp  
 Div (CAC) h 506 Ogilvie Box 875
- 667-2638 Twigge Larry A mech Transp Div (CAC)  
 r 506 Ogilvie Box 875
- 667-2202 202 Club (CP Van Oeveren) restr 202  
 Steele
- 667-2826 Tynchynski Mike h Sleepy Hollow Box 1127  
 Tyerman L Box 782
- 667-7257 Tyers John R (Alice) drvr WP & YR h 22  
 Lewes Blvd Riv Box 85
- U
- 633-2221 Uiksush Gregory Box 1336  
 Ulrich Lawrence (Carol) drvr WP & YR  
 h Centennial Ave P C Box 1634
- 633-2221 Ulrich Lenz sht mtlmn M & R Mech Contrs  
 r 73 Kopper King Tr Ct Box 1634
- 667-4554 Ulrich M Gail opr CNT h 36 City Tr Ct  
 1700 blk 2 Ave
- 667-2048 UNDERHILL & UNDERHILL  
 T E Koepke, W G Robinson & J M  
 Parnell, Partners  
 Professional Engineers - Dominion  
 & B C Land Surveyors - Civil  
 Engineering - Land and Aerial Surveys  
 Computing Service.  
 Polaris Bldg  
 1300 blk 4th Ave, Box 3267  
 Telex 049-8-211  
 Head Office:  
 604-  
 732-3384 1646 West 7th Ave  
 Vancouver 9, B C  
 Telex 04-53339  
 (See Our Class Advt - Engineers)
- 667-7365 Underwood Eric J (Margt) supt Yukon  
 Indian Agcy Fed Govt h 16 Koidern  
 Riv Box 2110
- 667-7949 UNDERWRITERS ADJUSTMENT BUREAU LTD  
 A C (Gus) Karpes, Branch Manager  
 General Insurance Adjusters
- 2M-3432 Mobile Phone  
 207 Elliott St, Box 2911
- 667-4911 Unemployment Insurance Commission 300  
 Main Box 3049  
 Union Securities Box 1707

**COMPLETE REWIND & REPAIR ON ALL MAKES OF WELDERS**

**HOVEY'S MOTOR  
REWINDING LTD.**

**MOTORS - GENERATORS**

**ELECTRIC TOOLS -  
Industrial Trouble Shooting  
& Maintenance**

**Phone 667-4316**

**BOX 3251**

**WHITEHORSE, YUKON**

- 667-2708 United Brotherhood of Carpenters & Joiners Local 2499 Roy C Chirkoski rep 106 Strickland Box 2590
- 667-7978 United Church of Canada Rev Don G Lewis  
667-7979 pastor 600 blk Main Box 1132  
United Church Women Box 2368
- 667-2420 United Keno Hill Mines Ltd Exploration Dept Box 1857
- 667-2624 United Steelworkers of America Local 925  
203 Casca Bldg 200 blk Elliott Box 159
- 667-2624 United Steelworkers of America Local 926  
203 Casca Bldg 200 blk Elliott Box 1738  
Uphill M nurse aide Y T Govt Soc Welfare
- 633-2327 Urbanowski Mrs Anne emp Porter Creek Motel r Blk 284 Alaska Hwy P C Box 826
- 633-2327 Urbanowski Janet emp Porter Creek Motel r Blk 284 Alaska Hwy Box 826
- 633-2327 Urbanowski Joe T (Anne) prop Porter Creek Motel h Blk 284 Alaska Hwy P C Box 826
- 667-4702 Urisk Maximilian (Maria) supvr New Imperial Mines h 301,15 Teslin Riv Box 2095
- 667-2669 Urquhart Ken meat mgr Tourist Servs h 212 Wood Box 1327
- 668-2772 Ursich F V clk Tourist Servs h 4, LoBird Tr Ct Box 1785
- 667-4639 Uttley Byng linmn Yukon Elec Co h 510 Jarvis Gen Del
- 667-4736 UYARAK SOUND  
Garry Horsley, Proprietor  
Records, Tapes and Tape Decks,  
Stereos, Local Handicraft Candles  
Polaris Bldg 1300 blk 4th Ave,  
Box 1143.  
(See Our Class Advt - Recording Instruments)
- V
- 667-2994 Vaillancourt Albt h d opr Gardiner Bros Constn h 610 Wood Box 145
- 668-2745 Vaillant Arth P H h Mile 908.5 Alaska Hwy Box 3091
- 668-2745 Vaillant Donna L slswm Hougen's Ltd r Mile 908.5 Alaska Hwy Box 3091  
Vaillant V Box 3032
- 668-5858 Val Scheck Transport (Val Scheck) 119 Park Lane Hillcrest Box 3110
- 668-5914 Vallet Don J (Joanne S) drvr Transp Div (CAC) h 33 Kopper King Tr Ct Box 18
- 667-7274 Vallevand Lloyd (Virginia) dir Sun Elec h 609 Wheeler Box 1133  
Van-Atta Cath E Box 34
- 668-5657 Vance Alvin J (Marion) opr eng h 32 Takhini Tr Ct Range Rd Tak RR1
- 668-5657 Vance Maryanne toll opr CNT r 32 Takhini Tr Ct Range Rd Tak RR1
- 668-5689 Vance Ted A (Lee) h d opr Liard Constn h 68 Takhini Tr Ct Range Rd Tak
- 667-4098 Van Der Aa Mike h 602A Ogilvie Box 2754
- 667-7996 Vanderkley John (Ria) landscaper Adorna Landscaping h 102 Rogers Box 1198
- 667-7996 Vanderkley Mrs Ria sec New Imperial Mines r 102 Rogers Box 1198
- 667-2233 Vandermale Wm (Elna) h 57 Alsek Riv Box 2299  
Van Der Veen M asst dir Y T Govt Soc Welfare
- 668-2754 Van Dusen R J h Mile 908 Alaska Hwy Box 1400
- 667-7684 Vaneden Jacques h 4,305 Lambert Box 1499
- 668-2498 Van Every O John (Fern) drvr Transp Div (CAC) h Marwell Area Box 1255  
Van Horn Howard bodymn W/H Mtrs r 509 Hanson Box 861
- 667-4089 Van Kimmenaede Leo pntg contr h 705 Jarvis Box 2259  
Van Lochem Henk mech WP & YR
- 668-2888 Van Marnel Construction Co Ltd Industrial Area Marwell Box 326
- 667-7397 Van Ceveren Chris P prop 202 Club h 1 Koidern Riv Box 435  
Van Peteghen Jos R forklift opr WP & YR
- 667-4589 Van Praag Max (Hanne) techn h 102,502 Wheeler
- 667-4386 Van Steinburg Clark mech Terr Transp r 11 Tutshi Riv Box 1016
- 667-7023 Van Steinburg Sheron I recpt Yukon Family Counselling Serv h 20a Lewes Blvd Riv Box 2277
- 667-2420 Van Tassell Robt E (Carolyn) geol United Keno Hill Mines h 13 Koidern Riv Box 1857
- 667-7655 Van Veen Anton (Inge) shop supvr WP & YR h 802 Strickland Box 2366
- 667-7655 Van Veen Mrs Inge clk typ Y T Govt Municipal r 802 Strickland Box 2366
- 667-7022 Van Vliet Arie duty agt CP Air Cargo h 6,211 Black Box 310
- 667-2184 Van Vogt Christian retired h Sr Citizens Home Klondike Rd Riv Box 3227
- 667-2756 Van Vugt Franca clk The Bay r 19 Tutshi Riv Box 144
- 667-2756 Van Vugt Geo C (Willemina) pres Decora Landscaping Ltd h 19 Tutshi Riv Box 144
- 667-7452 Van Vugt Jos F (Lynne) partner Moon Constn h 19 McQuesten Riv Box 1952
- 667-7425 Van Vugt Leo pres 918 Constn h 2 Tagish Riv
- 667-4390 Van Zyl Gideon P (Bernadette) med lab techn W/H Genl Hosp h 7 Alsek Riv Box 1323
- 667-2264 Varamo John mech Jacobs Ind h 705 Alexander Box 3001
- 667-2622 Varcoe John B (Thelma) magistrate Fed Govt Magistrate's Ct h 6 Kluhini Cres Riv Box 1823

# The New Name

in the Yukon

P.O. BOX 1069, WHITEHORSE 667-2555

On 2nd Avenue at Lambert Street

## CHEVROLET

# TAYLOR

## OLDSMOBILE

- 667-2622 Varcoe Thos K Stuart r o Alunini Cres  
Riv Box 1823
- 667-4328 Varga Geo mech Transp Div (CAC) h 2103  
7 Ave Box 2653
- 667-7524 Vars Almus D (Florence) supt Y T Govt  
Liq Control h 410 Hawkins Box 325
- 533-2353 Vars Mrs Ethel S sec WP & YR r 49 E  
12 Ave P C RRL
- 633-2353 Vars Kerry L (Ethel S) chf assayer New  
Imperial Mines h 49 E 12 Ave P C RRL
- 667-7673 Vavra Elfrieda hosp Indrs r 104 Jar-  
vis Box 158
- 633-2494 Veale Annette slswmn Carols Boutique r  
1107 Holly P C RRL
- 633-2494 Veale Robt drvr Can Coachways h 1107  
Holly P C RRL  
Veerman Margt sec Terr Supp  
Veerman Steve r Mile 11 Carcross Rd  
Box 5  
Veer-Mehta Gur Box 1564
- 667-7444 Veinott Arnold R (Joan M) prop Dutch's  
Refrig and alderman W/H City h 24  
Tutshi Riv Box 2687
- 667-7444 Veinott Mrs Joan M public admin Y T  
Govt Terr Sec r 24 Tutshi Riv Box  
2687
- 668-2826 Veitch Albt R (Lillian L) storemn DPW  
h 29 Falaise Tak RRL  
Velder Anton P (Diane) pres Carcare  
(Yukon) h 45 Klwane Cres Hillcrest  
Box 1301
- 668-2871 Venne Guy (Blanche) firemn DPW h 28  
Seine Sq Tak Box 647
- 667-4968 Venton Wm J (Anne) mgr W/H Dairies Ltd  
h 709 Cook
- 667-4878 Veres P Nickolas (Trudi) const RCMP  
h 38 Alsek Riv Box 1129
- 633-2530 Verm Yves h d opr Genl Enterprises h  
57 E 13 Ave P C Box 142  
Veromo John mach hlpr Jacobs Ind
- 668-5550 **VERSATILE MINING SERVICES LTD**  
Ron Emery, Manager  
Complete Exploration Programs  
Underground Development & Production  
Consulting Engineering & Geology  
Property Evaluations  
Industrial Area, Marwell, Box 758.  
TELEX 049-8-344  
(See Our Advt Top Left Lines & Class  
Advt - Mining Development & Explora-  
tion)
- Versluce Harry prospector h Mile 919  
Alaska Hwy P C Box 164  
Versluce Peter prospector h Mile 919  
Alaska Hwy P C Box 164
- 567-4386 Verstreaete Sylvia J barmaid Taku  
Hotel r 11 Tutshi Riv Box 2162
- 567-4817 Vets Barber Shop (C Stevens) 211 Main
- 633-2278 Vickers Tom K (Irene) pilot Trans  
North Turbo Air Squanga Ave Crestview  
Box 767
- 667-7098 Vidulich Giordino (Sia) h 703 Ogilvie  
Box 1678
- 667-7098 Vidulich Mrs Sia hairdrsr Maison Monique  
r 703 Ogilvie Box 1678
- 667-4521 Viking Electrical Contractors Ltd Geo  
E Moore pres McCandless & Graham  
Bldg 100 blk Strickland
- 667-7364 Vikse Francis T (Irene) customer serv  
mgr CP Air h 410 Hanson  
Viksush J R Box 457  
Viksush Mrs L clk typ Y T Govt Terr Sec
- 668-5965 Villa Madonna Bishop Mulvihill dir  
children's home 83 & 84 Sunset Dr  
Hillcrest Box 93
- 667-7722 Vincent Mrs Nyla C colln clk W/H Mtrs  
r 604 Strickland Box 2201
- 667-7722 Vincent Walter J (Nyla C) guide Yukon  
Fishing Guide Serv h 604 Strickland  
Box 2201  
Vine-Sullivan Gary K (Dorin) teamster  
h 24 Trailer Village Northview Rd  
P C Box 2644
- 667-7258 **VINTAGE VENTURES LTD**  
Herb Neuls, Manager  
Distributors for Sungold Kitchen  
Cabinets & Fittings  
Fab-A-Log Prefabricated Structures  
Free Estimates on Request  
23 Townhouse, 5 Klondike Rd,  
Riverdale, Box 2724.  
(See Our Class Advt - Cabinet Makers)
- 668-5851 Vos Andw h 52 Dieppe Dr Tak
- 667-4945 Voth Mrs Doris H sec Takhini Recrea-  
tional Centre r 10 Townhouse Klondike  
Rd Riv Box 2998
- 667-4945 Voth Wm (Doris H) diesel inspr CNT h  
10 Townhouse Klondike Rd Riv Box  
2998
- 667-2041 Vreim David L (Maxine A) dept mgr Nor-  
thern Metalic Sls h 208 Takhini Manor  
Lewes Blvd Riv Box 2992
- 667-2041 Vriem Mrs Maxine A clk Tilden Rent-A-  
Car Serv r 208 Takhini Manor Lewes  
Blvd Riv Box 2992
- W
- 667-4247 WHTV (Northern T V Systems Ltd) TV sta  
Howeve Bldg es 1000 blk 4 Ave  
WP & YR Bunk House Chas H Boisseau  
caretkr Jarvis at 1st Ave Box 2283
- 668-5812 Wabisca Roy J (Dorothy L) opr DPW h 19  
Falaise Tak Box 2736
- 668-5996 Waddington Cal E (Norma) announcer CBC  
h 153 Dalton Trail Hillcrest Box 596
- 667-7292 Waddington Earle L (Margt) pres Yukon  
Serv & Supp h 504 Jarvis Box 596



# SUPER "J" TEXACO

The North's Friendliest Service  
Corner 2nd Ave. & Elliott St., Whitehorse



- 667-4602 Wagner Hans J h 204,22 Teslin Riv Box 1540
- 667-7741 Wagner Phil P (Diana) shop formn New Imperial Mines h 506 Black Box 946
- 668-2581 Wahl Herbt E (Doreen) offer in chge Fed Govt MOT h 090 Valleyview Box 942
- Walcott Peter E & Associates Ltd Box 3252
- 667-2987 Walerius Clarence F (Bonnie J) asst frt formn WP & YR h 31 Takhini Riv Box 3118
- 667-2444 Walin Mrs Frances G h 501 Hanson Box 546
- 668-2519 Walin John F (E Janice) emp DPW h 75 Kluane Cres Hillcrest Box 804
- Walker Dennis M hway drvr WP & YR
- 668-2523 Walker Geof A (Irene I) mech DPW h 22 Dieppe Dr Tak RRI
- 668-2582 Walker Mrs Jean C chkr Hougen's Ltd r 33 Takhini Riv Box 236
- 667-7734 Walker Mark M (Jean C) sls mgr Elvins Equip Sls h 33 Takhini Riv Box 236
- Walker Paul Box 692
- 667-4394 Walker Mrs Sharon sec Jacobs Servs h 115,502 Wheeler Box 1671
- Walker Wm Box 88
- 667-2765 Wallace Adrice clk Hougens h 7 McCandless Bldg 100 blk Strickland Box 1011
- 667-4521 Wallace Neon Ltd McCandless Bldg 100 blk Strickland
- 667-2237 Wallace Neon Ltd McCandless Bldg 100 blk Strickland
- 667-4376 Wallden Mrs Josephine acct clk Y T Govt Treas h 301,1 Teslin Riv Box 392
- 668-2787 Wallis J Harry expeditor Genl Enterprises r Golden Horn Box 1353
- 668-2787 Wallis Mrs Jean clk Taylor & Drury r Golden Horn Box 1353
- 667-7647 Walsh Mrs Mary cash Taylor & Drury r 702 Wheeler Box 471
- 667-7647 Walsh Stan (Mary) slsmn Taylor Chev Olds h 702 Wheeler Box 471
- Walter Delbert plmbr h Squanga Ave Crestview
- 668-5620 Walters Bryan C vulcanizer Yukon Mtrs Tire Centre h Industrial Area Marwell Gen Del
- 668-5620 Walters Nancy C r Industrial Area Marwell
- 667-4389 Walton Arth H (Shari A) partsmn Elvins Equip Sls h 206,410 Rogers Box 1772
- Walton Gary N formn WP & YR
- Walton Ron R lubemn WP & YR
- 667-4389 Walton Mrs Shari A clk Y T Govt Municipal r 206,410 Rogers Box 1772
- Walton T offer Y T Govt Corrections
- 667-4560 Walton Terry A mech WP & YR h 2093 7 Ave
- 667-4064 Walton Thomas A h 304,22 Teslin Riv Wann Clyde Motors Ltd Box 250
- 667-4620 Wanner Lorne J (Trina) pharm Cunninghams h 37,1 Teslin Riv Gen Del
- Ward as J dump atdt W/H City r Gen Del
- 668-5590 Ward Robin studt UBC r 22 Ortona Ave Box 2683
- 668-5590 Ward Walter J (Lynn D) technl offer DPW h 22 Ortona Tak Box 2683
- 667-7750 Wardle Eliz clk T Eaton Co h 6 Ave & Hawkins Box 2842
- 668-2389 Wardle John (Jean) h Marwell Area Box 2842
- 667-7550 Wark Mrs Eliz h 302a Alexander Box 516
- 668-5840 Warner Mrs A M h 113 Park Lane Hillcrest Box 1394
- 668-2852 Warner Brian E (Pauline) mntnce eng Yukon Hail h 13 Falaise Tak Box 389
- 667-2615 Warner Jos P (Margt) mgr Burns Foods h 211 Takhini Manor Lewes Blvd Riv Box 46
- Warren Dale h 40 Kopper King Tr Ct Box 1539
- Warren Mrs E M r Mile 912 Alaska Hwy Box 533
- Warren Sharon clk The Bay r 40 Kopper King Tr Ct Box 1539
- 668-2532 Warren Vernon J h Mile 909.5 Alaska Hwy Box 317
- 667-7348 Wasacase Ida C tchr Y T Govt Educ h Glenlyon Blk 300 blk Steele
- 667-4992 Wasylynchuk Dorothy admstr Workmens Comp Bd h 3,501 Alexander Box 917
- Water Resources Box 820
- 668-5866 Waterreus Hank M (Mimi) clk Transp Div (CAC) h 24 Rondell Hillcrest Box 933
- Watkins Brian linmn WP & YR
- 667-7169 Watkins Products Inc Mrs B Poirier agt house hold prods 506 Wood Box 2482
- Watmough Mrs Grace barmaid Travelodge r 49 Sunset Dr Hillcrest Box 1221
- Watmough W L (Grace) h 49 Sunset Dr Hillcrest Box 1221
- 667-2184 Watson Mrs Blanche h Senior Citizens Home Klondike Rd Riv Box 831
- 667-4749 Watson Mrs Hilda elected member Terr Council and member exec committee Y T Govt h 208,15 Teslin Riv Gen Del
- 633-2405 Watson Roy R (Linda) wldr New Imperial Mines h 30 E 10 Ave P C RRI
- Watson Sharon Box 1916
- Watt Jim Box 432
- 668-2303 Watt John V h Mile 916.5 Alaska Hwy Box 2033
- Watt Leona RRI
- 668-2342 Watt Stan P (Hilda) h 73 Kluane Cres Hillcrest Box 2427
- 633-2598 Watters Mrs Claire h 34 E 12 Ave P C Box 1452
- 633-2592 Watts Rev John D h 1701 Birch P C RRI
- 667-7529 Waugh David H (Jo-Ann) geol Intl Mine Servs h 206 Takhini Manor Lewes Blvd Riv Box 1052
- 668-2402 Waugh Ed R (Carolynne) clk Northern Metallic Sls h 22 Takhini Tr Ct Range Rd Tak Box



Contractors of:  
 COMPLETE EXPLORATION PROGRAMS  
 UNDERGROUND EXPLORATION  
 DEVELOPMENT & PRODUCTION  
 CONSULTING GEOLOGY & ENGINEERING  
 PROPERTY EVALUATIONS  
 SERVING WESTERN CANADA

P.O. Box 758, Whitehorse, Y.T.

Industrial Road

Phone 668-5550

Telex - 0498-344

- 633-2336 Waugh John (Sylvia) h d opr Humphrey  
 Constn h Klukshu Ave Crestview RR1  
 Weatherby J Box 2136
- 668-9569 Webb J emp Fed Govt Energy Mines h 7  
 Single Qtrs Range Rd Tak
- 667-2717 Webber Fred C pres W/H Enterprises h 2  
 City Trailer Ct es 1700 blk 2 Ave Box  
 819
- 667-7682 Webber Geo E (Barbara D) retired h 503  
 Ogilvie Box 2415
- 633-2396 Webber Wm D (Adline) h d opr h 1603  
 Birch P C Box 819
- 668-2427 Weber Lloyd A (Ellen R) eng DPW h 32  
 Dieppe Dr Tak RRL
- 667-2350 Wedge Mark h 606 Alexander  
 Weedmark Wayne (Lillian) h d opr h 62  
 City Trailer Ct 1700 blk 2 Ave Box  
 1742
- 667-2262 Weeks Robt (Doreen) plmbr DPW h 509  
 Wood Box 716  
 Weger Rudolph baker Tourist Servs  
 Weigand Sophie Box 2934
- 667-4117 Weigand Wm J (Jerrine) dir Murdoch's  
 Gem Shop h 68 Klondike Riv Box 2934  
 Weiland Harry h 1405 7 Ave Box 4  
 Weinmann Hans cbtmkr E H Carpentry  
 Weiss Fritz (Anna M) lab Frontier Constn  
 h 74 Takhini Tr Ct Range Rd Tak  
 Weiss L W mgr Taku Hotels and rep  
 Hemsworth Turton Co  
 Weiss Leona barmaid The Den r Takhini  
 Tr Ct
- 667-2814 Weiss V Wm loader supvr WP & YR h 709  
 Jarvis Box 2076  
 Wellar E K Box 2045
- 668-5685 Wells Vincent (Maizie) offcr Fed Govt  
 IA & ND h 30 Antwerp Tak RRL
- 667-2617 Welter John F (Natalie) office mgr  
 White Hosford Impey h 402 Jeckell  
 Box 1363  
 Wenger Paul mech Mic Mac Mtrs r Box  
 2893  
 Wenger Rudolf RRL
- 667-2673 Wengryn W A (Helen) prop Al's Chimney  
 Serv h 404 Alexander Box 2726
- 667-7668 Wengzynowski Frank L (Lillian K) parts  
 mgr Elvins Equip Sls h 31 Donjek  
 Riv Box 2744
- 667-7668 Wengzynowski Mrs Lillian K emp Hougen's  
 r 31 Donjek Riv Box 2744
- 667-7927 Wenting H (Marion) genl formn Transp  
 Div (CAC) h 408 Hoge Box 662
- 667-7627 Wenting L C r 3 Aishihik Riv Box 662
- 667-7927 Wenting Mrs Marion cash WP & YR r 408  
 Hoge Box 662  
 Werbiski Jim Box 3052  
 Wernstrom Carl RRL
- 633-2574 West Alan J (Donna) paymstr Terr Supp  
 h Kusawa Ave Crestview Box 3141  
 West Anthony Box 2157
- 633-2582 Westberg Walter (Mildred) h 2012 Cen-  
 tennial P C Box 3087  
 Westbrook Aileen Box 1863
- Westours (The Yukon) Box 3246  
 Whalberg Arthur Box 2873
- 667-7520 Wheelton J M h d mech Elvins Equip Sls  
 h 801 Strickland Box 1191
- 667-4720 Whitcher Mrs Jean clk Mac's News Stand  
 r 20 Stewart Riv Box 1885
- 667-4720 Whitcher John H (Jean) postal clk Fed  
 Govt P O h 20 Stewart Riv Box 1885
- 667-4526 White Alex L (Eileen) h d mech WP & YR  
 h 101 Jarvis
- 667-2921 White Archibald (Toni) clk Fed Govt  
 Magistrates Ct h 13 Tatchun Riv Box  
 957  
 White Cynthia V sec Lueck Dalziel Pit-  
 zel & Koskie r 17 Arnhem Rd Tak
- 667-7563 White H Vincent slsmn Taylor Chev Olds  
 h 310 Hawkins Box 2525
- 668-2191 WHITE HOSFORD & IMPEY LTD  
 (Northwest Survey Corporation Ltd)  
 Land Surveyors  
 Tintina Hangar, Airport and  
 112 Wood St  
 Telex 049-8-224  
 Branches at - Edmonton 12918-127th St  
 Tel 453-1043 Telex 037-2169  
 Grande Prairie 10404-100th St  
 Tel 532-2343 Telex 049-637  
 Yellowknife NWT, Box 1409  
 Tel 873-2092  
 (See Our Class Advt Surveyors - Land)
- 668-2566 White John (Elaine) tchr Y T Govt Educ  
 h 118 Takhini Tr Ct Range Rd Tak  
 Box 1558
- 667-7458 White Ken E (Linda) lab WP & YR h 302  
 Wood Box 2408  
 White Lawrence Box 1558
- 667-2184 White Leonard retired h Sr Citizens  
 Home Klondike Rd Riv Box 3227
- 667-7458 White Mrs Linda clk typ Taylor & Drury  
 r 302 Wood Box 2408
- 667-2511 WHITE PASS & YUKON ROUTE  
 Pacific & Arctic Railway &  
 Navigation Company  
 British Columbia Yukon Railway Co  
 The British Yukon Railway Company  
 The British Yukon Navigation Co Ltd  
 Executive Department  
 510 West Hastings St Vancouver 2 B C  
 A P Friesen, President  
 F A Taylor, Freight Terminal Manager,  
 Whitehorse  
 L Butterworth, Agent, Dawson  
 J Logan, Agent, Watson Lake  
 Accounting Department  
 F D Smith, Vice President Finance  
 W J Donald, Assistant to the Comp-  
 troller, Whitehorse

**YUKON SERVICE &  
SUPPLY Co. LTD.**

**DISTRIBUTOR FOR  
JOHNSON WAXES &  
G. H. WOODS PRODUCTS**

**Everything in the Janitorial Line**

**Phone: 667-4388**

**2nd Ave. & Hawkins St. Box 596, Whitehorse, Y T**

667-2511 Operating Department  
M P Taylor, Vice President Operations,  
Whitehorse  
A P Philipsen Asst to Vice President  
Operations, Whitehorse  
D W Pepper, Superintendent, Rail  
Division, Skagway  
D H Sladden, Manager, Ocean Division,  
Vancouver  
S W C Brown, Manager, Highway  
Division, Whitehorse  
P G Delaney, Manager, Petroleum  
Services, Whitehorse  
C J Brown, Staff Engineer & Geologist,  
Vancouver & Whitehorse  
G L Budd, Manager Bulk Terminal,  
Skagway  
Information Services  
R S Minter, Vice President Marketing,  
Vancouver  
R J Moffat, Manager Industrial  
Relations, Vancouver & Whitehorse  
J D Gillis, Manager Public Relations  
& Advertising, Vancouver & White-  
horse  
Whitehorse Office - Depot  
1000 blk 1st Ave, Box 1089  
(See Our Advt Insert)

633-2235 White Paul S (Jean) pres White Hosford  
& Impey h Mile 922 Alaska Hwy Box  
1888  
White Robt J Box 545  
668-5964 White Stewart (Fay) drvr Transp Div  
(CAC) h 75 Takhini Tr Ct Range Rd  
Tak Box 2525  
668-2332 White Wayne W (Sharron) trk drvr Transp  
Div (CAC) h 64 Kluane Cres Hillcrest  
Box 783  
667-2587 Whitehead E A Ltd Ben Sills mgr ins  
brokers es 1000 blk 3 Ave Box 340



667-2581 WHITEHORSE (CITY OF)  
City Hall - es 1200 blk 2 Ave Box 790  
Mayor - Andrew J Wybrew  
Aldermen -  
Mrs Jean E Banks  
Kurt Koken  
Miss Jan Montgomery  
Paul Lucier  
Arnold R Veinott  
James Howatt

Appointed Officials -  
City Manager - Robt L Byron  
Treasurer - Mrs Maxine Smith  
Supt Bldg Dept - John Hutsul  
Tax Assessor - John Hutsul  
License Inspector - John Hutsul  
667-2583 Fire Hall - Chief Fred Baker es 1200  
blk 2 Ave  
667-2222 Alarm -  
By-law Enforcement Officer - Roger  
Gluckie  
Engineer - Richd A Fletcher  
Public Works Supt - Wm P Garth  
667-2582 Water & Sewer Supt - Jos Bowker  
Medical Health Officer - Dr Don J C  
Horwood  
667-2297 Jim Light Memorial Arena es 600 blk 4  
Ave Box 790  
Arena Mgr - Ken Clarkson  
667-7432 Swimming Pool es 600 blk 4 Ave  
667-5239 Public Library es 700 blk 2 Ave Box 2703  
667-4444 Police - RCMP ws 900 & 1000 blks 4 Ave  
Box 1129  
667-2998 Dog Pound-Keeper - Doug Brown  
668-2522 Nuisance Grounds  
Auditors - Collins & Collins  
Bank - Can Imperial Bk of Commerce  
Consulting Engineers - Associated En-  
gineering Services Ltd, Edmonton Alta  
Solicitors - Nielsen Hudson & Anton  
667-2694 Whitehorse Assay Office ws 1500 blk 1st  
Ave  
667-2971 WHITEHORSE AUTO METAL (1970) LTD  
668-2261 Wayne Hobbs, President  
668-2664 Complete Auto Body & Painting Service  
24 Hour Towing Service  
1100 Blk 3rd Ave and Industrial Area,  
Marwell, Box 3273.  
(See Our Advt Front Cover and Class  
Advt - Automobile Body Repairing)  
667-2273 Whitehorse Beverages (1961) Ltd C J  
Lelievre mgr soft drink mfrs 600 blk  
Ray Box 399  
667-7788 WHITEHORSE BUSINESS MACHINES LTD  
E Schwartzin, President  
D J Kelly, Director  
Sales, Service, Rental, Pick-up  
and Delivery  
Adler Typewriters & Copying Products  
Stenorette Dictating Equipment  
Precisa Calculators, Dodwell Spirit  
Process Duplicators, Facit Electronic  
Calculators, Office Furniture,  
The Business Man's Department Store  
211 Black, Box 1791  
(See Our Advt Front Cover and Class  
Advt - Office Equipment)



# SAFETY SUPPLY COMPANY

240 East 10th Ave.

Vancouver 10, B.C.

FIRE EQUIPMENT — FIRST AID SUPPLIES — INDUSTRIAL SAFETY EQUIPMENT  
EVERYTHING FOR SAFETY IN EVERY INDUSTRY

(604) 879-5234

TELEX 04-5628

667-7545 Whitehorse Chamber of Commerce es 1200  
blk 2 Ave  
667-2386 Whitehorse Credit Union Ltd Grace  
Jensen pres 918 Bldg 201 Hanson Box  
1093  
667-2249 Whitehorse Curling Club es 600 blk 4  
Ave Box 2022  
667-2458 Whitehorse Dairies Ltd E C Lattin pres  
E G Lattin treas F C Lattin sec Wm  
Venton mgr ws 1600 blk 4 Ave Box 818  
667-4486 Whitehorse Dental Clinic & Laboratory  
(C R Pugh & E M Banks) 406 Lambert  
667-2287 Whitehorse Diving Services 411 Strick-  
land Box 220  
Whitehorse Drama Club Box 1034  
Whitehorse Electric Co Ltd Box 880  
667-2674 Whitehorse Elementary School ns 300  
667-2785 blk Black Box 2703

667-2712 WHITEHORSE ENTERPRISES LTD  
Fred Webber, President  
John Seward, Manager  
Suppliers of Kumfort & Anthes  
Furnaces  
Sheet Metal & Roofing Contractors  
All Work Guaranteed  
Free Estimates on Request  
2128A 7th Ave, Box 2491  
(See Our Class Advt - Heating)

667-7015 Whitehorse Enterprises Ltd Shipyard  
Area  
667-7831 Whitehorse General Hospital Wm B Pogue  
admstr es beginning of Lewes Blvd Riv  
Box 430  
Whitehorse Indian Band Council Box 1263

667-2531 WHITEHORSE INN THE  
Edward (Ed) Kienan, Manager  
The Yukon's Largest Hotel  
Centrally Located, Modern Throughout  
Reasonable Rates, Sample Rooms,  
Commercial Discounts  
Tavern & Cabaret  
667-2531 The Inn  
667-2369 Restaurant  
100 blk Main at 2nd Ave  
(See Our Advt Back Cover and Class  
Advt - Hotels)

667-2303 Whitehorse Inn Bowladrome ns 100 blk  
Main  
667-2531 Whitehorse Inn Hotel Ltd Edw Kienan  
mgr ns 100 blk Main Box 70  
Whitehorse Lumber Co Ltd Box 424  
667-7866 Whitehorse Motors Ltd Moe C Grant genl  
mgr auto dlrs ws 1700 blk 4 Ave  
Box 419

WHITEHORSE PAINTING  
John Hyde, Proprietor  
Industrial, Commercial, Domestic  
Interior and Exteriors  
A Complete Painting Service  
Box 606  
(See Our Class Advt - Painters &  
Decorators)

667-5239 Whitehorse Public Library es 700 blk  
2 Ave Box 2703  
668-2275 Whitehorse Recreational Centre Associa-  
tion Robt G Campbell mgr Airport  
Box 3214  
Whitehorse Rifle & Pistol Club Box 836  
Whitehorse Ski Club Box 1023  
667-2301 Whitehorse Star newspaper ns 200 blk  
Main Box 1149  
Whitehorse Swim Club Box 1479  
667-2462 Whitehorse Theatre Larry Seely mgr 304  
Wood  
Whitehorse Theatres (1965) Ltd Box  
1087

667-4211 WHITEHORSE TRAVELODGE  
W (Bill) Sheffield, Proprietor  
Wm Muller, Manager  
It's All New, It's Open All Year  
Centrally Located in Downtown  
Whitehorse. 50 Bedrooms With Double  
Beds, Tubs & Showers, Individual  
Room Heat Control, Radio - TV, and  
Parking  
For Reservations Call Any Travelodge  
For Your Dining Enjoyment Visit the  
Sheffield House Coffee Shop - Dining  
Room - Cocktail Bar  
1200 blk 2nd Ave at Wood St  
(See Our Class Advt - Motels)

667-2715 Whitehorse Vendors Ltd Emile D Stehe-  
lin pres 67 Teslin Riv Box 640  
668-2877 Whitehorse Welding & Construction Ltd  
Mile 918 Alaska Hwy Box 3234  
667-2030 Whitehouse Jack E (Nora) mach opr WP &  
YR r 58 Alsek Riv Box 467  
667-2701 Whitehouse Pon D (Peggy) mgr Auto  
Marine Elec h 32 Donjek Riv Box 1340  
667-2620 Whitehouse Wilf G asst genl supt h  
6 McQuesten Riv Box 119  
633-2544 Whitney John W (Darlene) plmbr Fred's  
Plmbg & Htg h 1203 Fir P C RR1  
633-2447 Whitney Keith frt chkr WP & YR h 3 E  
11 Ave P C Box 3113  
Whitter Don formn Northern Metalic  
Sls r Box 1350  
Whitticase Eric W eng Trans North Tur-  
bo Air r Lot 244 Blk 804 East Bank  
Box 1683

**MOTORS  
GENERATORS  
MACHINERY  
SALES**

**DC VARIABLE  
SPEED DRIVES**



**Electric Motor & Generator Service Centre**

**INDUSTRIAL WIRING**

2196 Quinn Street  
(22nd & Quinn)

PRINCE GEORGE, B.C.

**563-9256-7**

Telex 047 8636

**INDUSTRIAL ELECTRIC LTD.**

- Whitticase Mary r Lot 244 East Bank  
Box 1683
- Whittle J P Box 486
- 667-7670 Whittleton Wm E (Grace) mgr Simpsons-  
Sears h 49 Teslin Riv Box 2347
- 668-2530 Whitty Deborah C studt r Marwell Area  
Box 609
- 668-2530 Whitty Russell T (Sheila) term mgr Loi-  
selle Transp Ltd h Marwell Area  
Box 609
- 668-2530 Whitty Mrs Sheila clk Loisselle Transp  
r Marwell Area Box 609
- Wholley J Box 2191
- 667-7675 Whyard Jas H h 9 Takhini Riv Box 29
- 667-4691 Whyard Mary E mgr Budget Rent-A-Car  
h 13,612 Main
- Whyte J N r Mile 5 Mayo Rd Box 1951
- Whyte Jas drvr Transp Div (CAC)
- Wickner Len Box 265
- Wickstrom's Plumbing Box 2338
- 667-7943 Widdicobe Barbara studt r 410 Cook  
Box 2887
- Widdis Alex Box 3088
- 667-4314 Wiebe Audrey clk Yukon Drugs h 503B  
Jeckell Box 3155
- 667-7058 Wiebe John P clk Post Office h 307  
Hawkins Gen Del
- 667-4314 Wiebe Neil carp Frontier Constn h 503B  
Jeckell Box 3155
- Wiebe Robt D carp h Lot 302 W 15 Ave  
P C Gen Del
- Wiebe Ted studt r 503b Jeckell Box  
3155
- Weigand Heino bkpr N C Machy Co r  
Squanga Ave Crestview Box 2442
- Wiegand Mrs J clk Y T Govt Central Re-  
gistry
- Wien Alaska Airlines Box 3139
- 667-2411 Wien Consolidated Airlines Inc J Derek  
Gentleman mgr tkt office Howeve Bldg  
es 1000 blk 4 Ave Box 3139
- 668-2311 Wien Consolidated Airlines Airport  
Box 3139
- Wienecke Albt mech W/H Mtrs r Gen Del
- 667-2614 Wienecke Eric (Edith) prop Yukon Trav  
Travel Agency h 609 Drury Box 1113
- Wiens Chas Box 2536
- 667-4822 Wigen Frank E (Deborah) supvr Frontier  
Constn h 306,15 Teslin Riv Box 1621
- 668-5636 Wigen Vernon R (Cecile) pres Frontier  
Constn h 129 Hillcrest Dr Hillcrest  
Box 3210
- Wigmore Mrs Jo-Anne F bkpr Northland  
Homes Ltd
- 668-5939 Wigmore Ken h 49 Kopper King Tr Ct  
Wilbern Mrs Donna clk typ Y T Govt  
Terr Sec
- 668-2625 Wilbern Geo E (Lida M) mech Fed Govt  
MOT h 092 Valleyview RRI
- 668-2625 Wilbern Ken mech Dawson Constn r 092  
Valleyview RRI
- Wilbern Pat disp Yellow Cab r 602  
Ogilvie
- 667-2643 Wilcox Mrs Edna G clk Town Toggery r  
19 Geary Est Tr Ct es 1800 blk 2 Ave  
Box 492
- Wilcox Frank r Mile 911 Alaska Hwy  
Box 1302
- Wilcox John W clk Post Office r 4  
Single Qtrs Range Rd Tak
- 667-2643 Wilcox Stan G (Edna) hydro opr NCPC h  
19 Geary Est Tr Ct es 1800 blk 2 AVE  
Box 492
- 667-7356 Williams Dennis L whsemn New Imperial  
Mines h 4,404 Jeckell Box 1281
- 668-2327 Williams Don P (Donna) dispr WP & YR  
h 63 Kluane Cres Hillcrest Box 1771
- 667-7351 Williams Mrs Emma cook Fed Govt  
Coudert Res h 811A Black Box 1346
- 667-2374 Williams Mrs J Charlotte h 701a Alex-  
ander Box 156
- Williams Jeff Box 2814
- 667-4755 Williams Mrs Joyce cosmetician Cunning-  
hams r 110 Alsek Riv Box 1459
- Williams Ken news dir WHTV r Riv
- 667-4990 Williams Ken M (Lynda) formn New Im-  
perial Mines h 12 McQuesten Riv Box  
3026
- Williams Larry E techn Fed Govt Water  
Resources h 3 Single Qtrs Range Rd  
Tak Box 820
- Williams Lynda Box 1264
- 667-4755 Williams Richd A (Joyce) land agt Y T  
Govt Municipal h 110 Alsek Riv Box  
1459
- Williams Roland W whsemn WP & YR h 33  
Trailer Village Northview Rd P C  
Box 481
- 667-4803 Williams Mrs Sylvia h 109 Rogers Box  
2814
- 667-4545 Williams Ventures Ltd F M Robertson  
mgr invests 112 Wood
- 667-4981 Williamson Mike B (Janet) drvr WP & YR  
h 801 Strickland Box 1618
- Williamson Mrs Phyllis cash Taylor &  
Drury r Lot 46 Golden Horn Subdiv  
Carcross Corner Box 1792
- Williamson Tom (Phyllis) prop Northern  
Car Mkt h Lot 46 Golden Horn Subdiv  
Carcross Corner Box 1792
- 667-4292 Willis Mrs Alice E police matron Fed  
Govt h 4,312 Hawkins Box 321
- 667-7078 Wilson Dawn acct Collins & Collins h  
410 Jarvis Gen Del
- 633-2441 Wilson Mrs Elenor J tel opr CNT h 1915  
Centennial P C RRI
- Wilson G L Box 2126
- Wilson Geo Box 1215
- Wilson Gordon Box 1677
- 667-7922 Wilson H R (Audrev) h 705 Black Box 1105
- Wilson Jack Box 1526
- 667-7541 Wilson Jas H (Alice) opr NCPC h 17  
Donjek Riv Box 961
- Wilson Jean Box 1677
- 668-2658 Wilson Les S (Jean M) asst Fed Govt  
Yukon Indian Agency h 28 Antwerp Tak  
Box 2886



**Edgewater****HOTEL****Ultra Modern Accommodation****1ST STREET & MAIN****THE CELLAR****Licensed Dining Lounge****DIAL 667-2573**

- 667-7240 Wilson Patricia D clk Y T Govt r 502 Wood
- 667-7240 Wilson Ron G (Patricia) field inspr Y T Govt h.502 Wood Box 2985
- 667-7587 Wilson Sherwin M (Rosina) automotive electn DPW h 509 Main Box 1226
- 667-7922 Wilson Thos studd r 705 Black Box 1105
- 667-7119 Wilson Wm C (Jean) drvr Yellow Cab h 602 Ogilvie Box 2554
- 668-2687 Wilton Edgar J (Pearl E) opr W/H City h 48 Kopper King Tr Ct Box 2815
- 668-2687 Wilton Mrs Pearl E bkpr Yellow Cab r 48 Kopper King Tr Ct Box 2815
- 667-7144 Winberg Jas payroll clk Genl Enterprises h 805 Alexander Box 61
- 667-4924 Windrem Bruce T (Karen) atdt Yukon Mtrs h 610 Strickland Gen Del
- 667-7152 Winters Elias (Carlene) drvr WP & YR h 17 Geary Est Tr Ct 1800 blk 2 Ave Box 614
- 667-7469 Winzer Eric H (Agnes) partner E H Carpentry h 605 Alexander Box 2394
- Winzer General Woodworks Box 1162
- 667-4597 Wipf Andrew (Dawn A) h 702 Wheeler Box 2562
- 668-2391 Withrow Norman A (Blodwin E) drvr WP & YR h 66 Kopper King Tr Ct
- 633-2533 Witt Mienhart (Violet) mlwrt NCPD h 1306 Elm P C Box 463
- 667-2896 Wohlfarth Ernst (Ilsee) prop Delicatessen Centre h 203 Hanson Box 832
- Wolfe John Box 2867
- 667-2118 Wolf's Motor Rewinding (Wolfgang Krauzig) 1000 blk 3 Ave Box 2714
- Wolosynuk Gerald lab WP & YR
- 667-7145 Wolstenholme Maurice plmbr Y T Govt h 3,503 Hanson Box 2451
- Wolsynuk G Box 494
- Women's Auxiliary to the W/H Genl Hosp Box 2135
- 667-7915 Wondga Ron W emp Yukon Securities h 4,211 Black Box 688
- Wong Joe kitchen hlpr Taku Hotel Cafe h 501 Wood
- Wong Randall (Bev) crown atty Fed Govt Justice h 23 Donjek Riv Box 1592
- Wong Sam Box 28
- 667-7984 Wood Albt E (Jean) merchandiser Kelly Douglas h 1 Alsek Riv Box 1769
- Wood Eliz clk Tourist Servs r Box 2119
- Wood Grant drvr Trans Div (CAC) r Box 544
- Wood Jack C eng WP & YR
- 667-2078 Wood Jas E purch agt Yukon Elec h 302 Elliott Box 161
- 667-7652 Wood Leo F (Dorothy) drvr Transp Div (CAC) h 701 Black Box 1005
- Wood Richd Box 1589
- 633-2281 Wood Richd drvr Russell Transp h 1610 Centennial P C
- Wood Richd F Box 2119
- Wood Thomas (Mary) emp WP & YR h 10 E 11 Ave P C Box 1415
- 667-7030 Woodford Mrs Cheryl L clk typ Y T Govt Engrg r 39,1 Teslin Riv Box 1376
- 667-7030 Woodford Robt W (Cheryl L) accoustical applicator Fro-Wood Install h 39,1 Teslin Riv Box 1376
- 668-2854 Woodley David (Kay) h 24 Dieppe Dr Tak RRL
- Woodruff Hayden lab W/H City r Gen Del
- 668-2312 Woods Gerald A (Cath M) area supvr DPW h 46 Dieppe Dr Tak Box 691
- Woods Howard Box 1262
- 668-9569 Woods M emp DPW h 13, Single Qtrs Range Rd Tak
- Woods Marion F Box 3038
- 668-2312 Woods Ron D mntnce CP Air r 46 Dieppe Dr Tak Box 691
- 668-5534 Woodward Julie A payroll clk WP & YR h 74 Kluane Cres Hillcrest
- 667-7916 Wooley J Gordon (Thelma) carp h 706 Black Box 2503
- 667-4879 Wooley Mrs Lillian tchr Fed Govt Educ h 2,501 Alexander Gen Del
- 633-2233 Woolf Fred A (Joy) drvr WP & YR h 56 E 11 Ave P C RRL
- 633-2304 Woolger Ted carp Y T Govt h 37 E 11 Ave P C
- Woolmer Beverley B clk typ Y T Govt Engrg r Kopper King Tr Ct
- 667-2843 Wootton Doug F (Gwendolyn) h 204,1 Teslin Riv Box 2927
- Worbets A Box 2003
- 668-2831 Worries John J (Theresa) drvr WP & YR h 107 Takhini Tr Ct Range Rd Tak Box 1420
- 668-5543 Workman Rosemary sec Fed Govt IA & ND h 25 Single Qtrs Range Rd Tak
- 667-5319 Workmen's Compensation Board Dorothy Wasylynchuk admin 209 Casca Bldg ss 200 blk Elliott
- Worman Edw drvr Polaris Moving & Stge
- 667-7970 Worsell Jack E (Margt) ct clk Fed Govt Registrar Ct of Appeal h 14 Tatchun Riv
- 667-7970 Worsell Mrs Margt lib clk Y T Govt Regl Lib r 14 Tatchun Riv
- Woytowich Paulette M Box 1531
- Wray Paul r Lot 27 Carcross Rd Box 1414
- Wreggitt Jack A (Patricia) servmn Houggen's Ltd h 21 Trailer Village Northview Rd P C Box 1361
- 667-7449 Wren Jos T (Victoria) gar supt Genl Enterprises h 211 Lowe Box 994
- Wren Thos H sectmn WP & YR
- 667-4872 Wright A h 56 Teslin Riv Box 582
- 633-2430 Wright Alvin E (Ethel) drvr WP & YR h 27 Trailer Village Northview Rd P C Box 1322
- Wright Don Box 223
- 667-2309 Wright Donna toll opr CNT h 4,702 Strickland Box 1971
- 667-2126 Wright Mrs Florence lib clk Y T Govt Regl Lib r 212 Lambert Box 1015

# **CORNER STORE**

(YUKON) LTD., WHITEHORSE, YUKON

- Meats
- Vegetables
- Dairy Products
- Confectionery

Open Daily 9:00 a.m. - 8:30 p.m.  
Sunday - 10:00 a.m. - 8:00 p.m.

**Phone 667-2259**  
5th & Strickland, Whitehorse

- 667-7966 Wright Glen A (Elly) chief clk CNT h  
20 Tagish Riv Box 455  
Wright Mrs Glenna clk Taylor & Drury  
r Box 582
- 667-2126 Wright Neil (Florence) pipeline supvr  
WP & YR h 212 Lambert Box 1015
- 667-7068 Wuolle Mrs Judy A clk Hougen's r 25,  
405 Rogers
- 667-7068 Wuolle R Eric (Judy A) announcer CKRW  
Radio h 25,405 Rogers
- 633-2328 Wurmann Erich (Sharon) tchr Y T Govt  
h Squanga Ave Crestview Box 386  
Wurtak Peggie Box 1625
- 667-2955 Wyatt Mark C (Theresa) carp h 315 Black  
Box 1883
- 668-2616 Wyatt W E h 145 Dalton Tr Hillcrest  
Wybrew Andw J mayor W/H City and genl  
mgr Northern Television System h 304  
Alexander Box 2124  
Wylie & Collins Box 1000  
Wylie Don drvr Star Taxi r 702 Jarvis  
Wyss Fritz RRL  
Wytinck Don genl contr h 3,511 Jarvis

## Y

- 667-2200 Y C Tire Centre (Ted Myles) ws 1500  
blk 2 Ave Box 2009
- 667-7231 YWCA E Bldg Hospital Area and 500 blk  
667-4471 4 Ave Box 3253
- 668-5979 Yakielashek Mike G (Anne) prop Takhini  
Trailer Ct and City Trailer Ct h  
1 Takhini Tr Ct Range Rd Tak Box 195
- 668-2512 Yamada Jas H (Kay M S) tax assessor Y  
T Govt Lands Admin h 31 Cassino Tak  
RRL
- 667-2396 Yamamoto Monobo (Eliz) prop Takhini  
Snack Bar h 305 Hoge Box 43  
Yanisiw Miss D clk typ Y T Govt Treas
- 633-2363 Yanisiw Jos h 27 E 10 Ave P C Box 3078
- 667-4932 **YARN BARN, THE**  
Hand Looms and Accessories. Giant  
Crochet Hooks. Hand Made Ponchos,  
Tapestry Panels and Accessories.  
Complete Line of Hobby and Craft  
Supplies.  
Main St. Mall, 200 Blk. Main.  
(See our Advt. Inside Back Cover)
- 667-2211 **YELLOW CAB (Y T) LTD**  
667-2666 T Myles, President  
Radio Dispatched - 24 Hour Taxi  
Service  
Exclusive Airport Bus - Limousine  
and Taxi Concession  
Sightseeing Tours, Large or Small  
30 Passenger Buses For Charter  
Anywhere Anytime  
Also Agents For Schwatka Sightseeing  
Cruise  
Dunlop Tire Distributor  
1100 blk 2nd Ave, The Inn Hotel Bldg

Box 2009  
(See Our Advertising Tag)

- 633-2384 Yettaw Ken plmbr M & R Mechanical  
Contrs r 80 E 12 Ave P C
- 633-2352 Yeulet Colin rd formn Y T Govt Engrg h  
30 E 12 Ave P C RRL
- 668-2545 Yewchuk Lourie (Margt R) mgr CNT h 7A  
CNT Area Box 2182
- 668-2545 Yewchuk Mrs Margt R clk typ Y T Govt  
Treas r 7A CNT Area Box 2182
- 667-7496 York John L (Maryann) pastor Bethany  
Tabernacle h 307 Black Box 852
- 667-2604 Young E Vincent prop Young's Refrig  
h 704 Cook Box 1062  
Young Leonard RRL
- 667-4969 Young M Joyce serv wrtr W/H Mtrs h  
503 Black Gen Del  
Young Ron S drvr WP & YR  
Young Sharon posting mach opr New Im-  
perial Mines h 35,1 Teslin Riv  
Box 1428
- 667-2853 Young Stirling a (Thelma) slsmn Photo-  
fax Prods h 30 Townhouse Klondike  
Rd Riv Box 1219
- 667-2604 **YOUNG'S REFRIGERATION**  
Vince Young, Proprietor  
Refrigeration and Electrical  
Installations and Repairs  
Representative Photofacts Products  
Photostatic Equipment  
Dealer Canadian Chain Saws  
Sales and Service All Makes  
704 Cook St, Box 1062  
(See Our Class Advt - Refrigeration)
- 668-2615 Yuckin Stan W dir Canada Flooring  
h 29 Takhini Tr Ct Range Rd Tak  
Box 1936
- 668-2355 **YUKON AIRWAYS LTD**  
H Hermanson, Genl Manager  
Fly Anywhere in North America From  
the Hub of the Yukon  
Twin and Single Engine Aircraft  
Instrument Rated Pilots  
After hours 667-7118  
Bases Whitehorse and Ross River,  
Yukon  
Tintina Hangar, Airport Box 2244  
(See Our Class Advt - Aircraft  
Charter)
- 667-5336 Yukon Alcoholism Services 310 Wood  
Box 1060  
Yukon Apartments Ltd Box 2722  
Yukon Association for Retarded Children  
Box 7



# SAFETY SUPPLY COMPANY

240 East 10th Ave.

Vancouver 10, B.C.

FIRE EQUIPMENT — FIRST AID SUPPLIES — INDUSTRIAL SAFETY EQUIPMENT  
EVERYTHING FOR SAFETY IN EVERY INDUSTRY

(604) 879-5234

TELEX 04-5628

- 667-2314 Yukon Auto Parts (Rick, Carl and Cliff Jensen) 207 Black
- 667-2505 YUKON AUTO RENTALS LTD  
667-2003 Jas Fordyce, Manager  
Hertz Rent A Car  
Cars - Trucks - Campers  
24 Hour Service  
2000 blk 4th Ave, Box 2132
- 667-7311 Yukon Bowling Centre (Paul Harder) 112 Main Box 1804  
Yukon Builders Exchange Box 2027
- 667-2223 Yukon Bus Lines Ltd Fritz Langbakk mgr es 1500 blk 2 Ave Box 2009  
Yukon Camera Club Box 1626
- 667-2200 Yukon Car Garage (Ted Myles) bus parking ws 1500 blk 2 Ave Box 2009
- 667-2200 Yukon Car Wash (Ted Myles) ws 1500 blk 2 Ave Box 2009
- 668-2280 Yukon Caterers Ltd (Mrs S Sias) coffee bar Airport Box 841
- 667-2090 Yukon Chamber of Mines City Hall es 1200 blk 2 Ave Box 1146
- 668-2882 Yukon Concrete Products Ltd Industrial Area Marwell  
Yukon Conservation Society Box 1063  
Yukon Development Co Ltd Box 1151
- 667-2387 Dietmar Ordowski BSP Manager  
667-2778 Residence Phone  
Prompt Mail Order Service  
Registered Pharmacist In Charge  
At All Times  
209 Main St, Box 2260  
(See Our Class Advt - Druggists - Retail)
- 667-4218 YUKON ELECTRICAL COMPANY LIMITED THE  
J E Andre Morin, Manager  
T E Bates, Engineer  
"Light and Power for Yukon Progress"  
Serving the Yukon Since 1901  
Head Office, 100 blk Elliott,  
Box 1189.  
Telex 049-8-229  
(See Our Class Advt - Electric Light & Power Companies)
- 667-4255 Yukon Equipment & Tool Rental Ltd Robt Dupont v pres ws 2200 blk 4 Ave Box 1829
- 667-2970 Yukon Family Counselling Service David Shaw supvr 106 Strickland Box 2961  
Yukon Film Society Box 2721
- 667-7722 Yukon Fish & Game Association Box 362  
Yukon Fishing Guide Service 604 Strickland
- 668-2157 Yukon Freight Lines Ltd Mile 918.3 Alaska Hwy
- 667-4255 Yukon Glass & Paint (Northern Metallic Sales (Yukon) Ltd) ws 2200 blk 4 Ave Box 1829
- 667-2304 Yukon Hall (Whitehorse Student Residence) K W Johnson admstr ns Nisutli Dr Riv  
Yukon Historical Society Box 73
- 667-2306 YUKON HEALTH FOOD CENTRE  
Ellen Schofield, Proprietor  
Herbs & Herb Teas - Dried Fruit & Nuts - Food Supplements - Champion Juicers - Diet & Health Books  
Immediate Service on All Mail & Phone Orders  
504 Main St, Box 2025  
(See Our Class Advt - Health Food Products - Retail)
- 668-5941 Yukon Hydro Fish Lake Rd Riv
- 667-7216 Yukon Indian Handicraft Shop Patricia Lister mgr ss 200 blk Main Box 2804
- 668-2666 YUKON IRON WORKS  
Roy A J Chambers, Proprietor  
Steel Fabrications Welding Repair  
Mobile Welding Unit  
Industrial Rd, Marwell Area, Box 2938  
(See Our Class Advt - Welding)
- 667-2467 Yukon Ivory Shop Mrs E Brunlees mgr jwly & novelties 309a Main Box 490  
Yukon Kennel Club Box 1136  
Yukon Ladies Curling Association Box 1845
- 667-7744 Yukon Laundry & Dry Cleaners Ltd 100 blk Strickland Box 202  
Yukon Liberal Association Box 1106
- 667-4255 Yukon Mining Supply Ltd Div Northern Metallic Sales (Yukon) Ltd ws 2200 blk 4 Ave Box 1829  
Yukon Mobile Home Association Box 1680  
Yukon Mortgage & Finance Box 1055
- 668-2342 YUKON MOTORS LIMITED  
668-2345 W L (Bill) Drury, President  
A H (Al) Clarke, Treasurer  
B K Christensen, Accountant  
Tires For Every Use in the Yukon  
Complete Stock of Uniroyals  
Vulcanizing Service  
2 Mile Hill, Industrial Rd Marwell Area, Box 998  
(See Our Advt Inside Front Cover)



**MOTORS  
GENERATORS  
MACHINERY  
SALES**

**DC VARIABLE  
SPEED DRIVES**



**Electric Motor & Generator Service Centre**

**INDUSTRIAL WIRING**

2196 Quinn Street  
(22nd & Quinn)

PRINCE GEORGE, B.C.

**563-9256-7**

Telex 047-8636

**INDUSTRIAL ELECTRIC LTD.**

- 667-4495 Yukon Native Brotherhood E Elijah Smith  
chf 204, Polaris Bldg es 1300 blk  
4 Ave  
Yukon Native Sisterhood Box 1066
- 667-7230 YUKON NEWS  
(Yukon Publications Ltd)  
Ken Shortt, Publisher  
Published Weekly  
Office Supplies  
Fast Printing - Competitive Rates  
on Letterheads, Envelopes & Business  
Forms. Estimates on Request.  
100 blk Strickland Box 1801.  
(See Our Class Advt - Printers)
- 667-7388 YUKON OFFICE OVERLOAD  
Margaret Heath, Proprietor  
Fast Accurate Typing  
Bookkeeping, Payrolls, Photo Copying,  
Telephone Answering Service  
106 Main St, Burns Bldg  
(See Our Class Advt - Office Assist-  
ance)
- 667-2228 Yukon Oil & Gas Development Ltd R J  
Lindsay pres 3,106 Lambert Box 1816  
Yukon Order of Pioneers Box 724  
Yukon Outfitters Association Box 12  
Yukon & Pelly River Explorations Box  
1918
- 667-2105 Yukon Pest Control (Wm W Briggs) 508  
Wood Box 108
- 633-2527 Yukon Photographics Michl V Helm mgr  
903 Grove P C Box 3209
- 668-5858 Yukon Pioneer Transport Ltd Val Scheck  
pres 119 Park Lane Hillcrest  
Box 3110  
Yukon Plastering & Stucco Ltd Box 2413  
Yukon Pottery Shop Box 759  
Yukon Properties Ltd Box 3264  
Yukon Protestant Hostel Box 389
- 667-7230 Yukon Publications Ltd Ken Shortt pres  
100 blk Strickland Box 1801
- 667-2763 Yukon Radio & TV Service Gordon Silcox  
pres 212 Hawkins Box 276
- 667-2212 Yukon Realty Ltd H K Bert Law pres  
602 Jarvis
- 667-5237 Yukon Regional Library es 700 blk 2 Ave  
Yukon Research & Development Institute  
Box 556
- 667-2055 Yukon Sales Ltd Robt G Armstrong v  
pres sls mfrs agts 100 blk Strickland  
Box 101
- 667-4253 YUKON SECURITIES LTD  
Roy Peers, Manager  
Dealing Through Turmac Securities Ltd  
Vancouver, B C  
Investment Dealers for Stocks - Bonds
- Mutual Funds  
205 Main St, Box 1919  
Telex 049-8-239  
(See Our Class Advt - Stock Brokers)
- 667-4666 Yukon Security Police Ltd Robt V C  
Johnson mgr Whitehorse Inn ns 100  
blk Main Box 2542 & 2608
- 667-4388 YUKON SERVICE & SUPPLY CO LTD  
E L Waddington, President  
Headquarters For All Your Janitorial  
Requirements  
Complete Line of General Electric  
Incandescent & Fluorescent Lights  
600 blk 2nd Ave, Box 596  
(See Our Advt Left Top Lines & Class  
Advt - Janitors' Supplies)
- Yukon Shrine Club No 30 Box 96  
Yukon Social Service Society Box 839  
Yukon Sports Aviation Box 700
- 667-4746 Yukon Sports Club Jack E Smith mgr 106  
Main Box 1622
- 667-4437 Yukon Supplies Ltd 1700 blk 3 Ave  
Box 1097
- 668-2447 Yukon Surplus Ltd Mile 916 Alaska Hwy  
Yukon T B Association Box 2052
- 667-7009 Yukon Teachers' Association 918 Bldg  
201 Hanson Box 2663
- 667-4575 Yukon Territorial Painting & Decorating  
Ron J Pettit prop 605 Jarvis Box  
1995  
Yukon Territorial Public Service Assoc-  
iation Box 1082
- 667-7777 Yukon Territorial Ventures Ltd Dick  
Gleason pres equip dlrs Howeve Bldg  
ns 300 blk Elliott Box 938
- 667-7600 YUKON TRAVEL AGENCY  
For All Your Local and International  
Reservations and Tickets. Up To The  
Minute Travel Information. U-Drives  
Booked.  
Main St. Mall, 200 Blk. Main.  
Box 1113 Whitehorse.  
(See Our Advt. Inside Back Cover)
- Yukon Vocational Instructors Associa-  
tion Box 1653
- 667-4262 Yukon Vocational & Technical Training  
Centre es beginning of Lewes Blvd  
Riv  
Yukon Voyageurs Canoe Club Box 17  
Yukon Wheel Alignment Box 1040
- 667-4222 Yukon Wholesale Co Ltd Rolf B Hougen  
pres distribs 309 Main Box 2750  
Yukoner Mimeo Press Ltd Box 2170
- 667-2073 Yukonook Apts Edmund A McGuire mgr  
502 Wheeler Box 1184

MOTORS  
GENERATORS  
MACHINERY  
SALES  
DC VARIABLE  
SPEED DRIVES



Electric Motor & Generator Service Centre

INDUSTRIAL WIRING  
2196 Quinn Street  
(22nd & Quinn)  
PRINCE GEORGE, B.C.

563-9256-7  
Telex 047-8636

**INDUSTRIAL ELECTRIC LTD.**

Z

- 667-2087 Zaccarelli Mrs Barbara tchr Y T Govt  
Educ r 83 Teslin Riv Box 2553  
Zaccarelli Mrs Inga slswm Taylor &  
Drury r 37,612 Main Box 3076
- 667-2087 Zaccarelli Ralph Jr (Barbara) trades  
hlpr DPW h 83 Teslin Riv Box 2553
- 667-2704 Zaccarelli W Ralph (Inga) electn DPW  
h 37,612 Main Box 3076
- 667-4011 Zacharias Edgar H (Eleanor) installa-  
tion formm CNT h 11,612 Main Box 2831
- Zaitsoff Mrs B aide Y T Govt Soc Wel-  
fare
- Zaitsoff Danny clk Tourist Servs
- 667-2747 Zaitsoff Phil (Evelyn) h 11 Townhouse  
Klondike Rd Riv Box 1889
- Zarowny W A admin offer Y T Govt Soc  
Welfare r Box 1921
- Zasitko B clk Tourist Servs
- Zaumseil Kurt linmm CNT r 7 Aishihik  
Riv
- 668-2829 Zeller Mrs Dorothy S tchr Y T Govt r  
30 Dieppe Dr Tak Box 656
- 668-2829 Zeller Geo M (Dorothy S) plmbr DPW h  
30 Dieppe Dr Tak Box 656
- 667-4718 Zimmer G Scott (Erin) res geologist  
Conwest Exploration h 301B 3 Klondike  
Rd Riv Box 1293
- 667-7383 Zutter Dirk P (Sharon D) prop Aurora  
Funeral Home h 508 Hanson Box 1519
- 667-7383 Zutter Mrs Sharon D clk sten Y T Govt  
Engrg r 508 Hanson Box 1519
- 667-4856 Zwaal John W (Kathleen) carp Genl  
Enterprises h 207 Takhini Manor  
Lewes Blvd Riv Box 761
- 667-4856 Zwaal Mrs Kathleen clk Y T Govt Central  
Registry r 207 Takhini Manor Lewes  
Blvd Riv Box 761
- 667-4184 Zwick Eric J (Frieda) asst supt New  
Imperial Mines h 11 Alsek Riv Box  
2843
- 667-4184 Zwick Mrs Frieda clk Tourist Servs r 11  
Alsek Riv Box 2843
- 667-7123 Zwiers Wm (Ella) h 801 Strickland  
Box 3143
- 667-4956 Zwirek Mrs Avril pbx opr CNT r 612  
Strickland Box 1652
- 667-4956 Zwirek Harvey R (Avril) prop Profes-  
sional Investigators h 612 Strick-  
land Box 1652



# BUSY CAR GASOLINES:



## MADE FOR BUSY YUKON DRIVERS

Yukoners do a lot of driving. Short trips, especially: A large percentage of Yukoners drive five miles or less. That's why it pays to use Chevron—the gasoline blended especially for Yukon and Western Cars. You get better volatility and more efficiency.

Come in for a tankful of the busy-car gasolines. There are more than 50 Chevron Dealers at Your Service in the Yukon. USE YOUR CREDIT CARD.

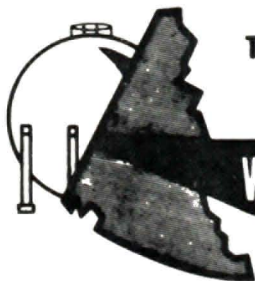

The Chevron **ABOVE ALL** means service

**WHITE PASS PETROLEUM SERVICES**

P.O. BOX 1089 WHITEHORSE, YUKON

# TERRITORIAL TRANSPORT (1968) LTD.

"SPECIALIZING" IN THE TRANSPORTATION OF  
HEAVY EQUIPMENT & BULK PRODUCTS

"Serving The Mining & Oil Industry"

INTERLINE CONNECTIONS TO ALL  
POINTS IN CANADA & U.S.

Box 3205, Whitehorse, Yukon

Phone **668-2884** After Hours  
Telex 049-8-345 667-2888



## ARCTIC DIAMOND DRILLING LTD.



End of Service Road  
At Industrial Area

P.O. Box 3204, Whitehorse, Y.T.

Phone 668-2440

### The largest Hotel in the Yukon

Tavern — Cabaret

Centrally Located — Modern Throughout  
Corner 2nd Ave. & Main St.

RESTAURANT — 667-2369



The WHITEHORSE INN  
WHITEHORSE, YUKON, CANADA

THE INN — 667-2531



## MOON CONSTRUCTION

GENERAL  
CONTRACTORS

Specialists In Overhead Doors

- OVERHEAD DOORS FOR  
• INDUSTRIAL • COMMERCIAL • RESIDENTIAL



Box 1032 Whitehorse

663-2449

# Maison Monique

NO FINER AVAILABLE

### Latest Hairstyles

For Appointment Phone

**667-2298**

Monika Liedtke

Located in the Igloo Block — 3rd Ave. & Steele St.



## OSCAR'S ELECTRIC LIMITED

Complete Electrical Service



310 Alexander St.

**667-2330**

P.O. Box 635, Whitehorse

Moving With Care Everywhere

United  
Van Lines

DAY PHONE 667-7252, 667-2050 NIGHT 668-5814

3rd & HANSON

BOX 16, WHITEHORSE, YUKON

LOCAL & LONG DISTANCE MOVING  
**PACIFIC NORTHWEST MOVING** (YUKON) LTD.