



Yukon Income Statistics 2019 Taxation Year

Highlights:

- For the 2019 tax year, Yukon taxfilers filed 30,510 income tax returns, an increase of 340 returns, or 1.1%, compared to 2018 (30,170 returns).
- Yukon taxfilers' total income assessed for the tax year 2019 was \$1,871.5 million, an average of \$61,341 per taxfiler.
- Yukon taxfilers in the 45-49 years age group had the highest average income assessed at \$76,727 in the 2019 year.

The data contained in this publication are from Canada Revenue Agency (CRA) from T1 Income Tax and Benefit Returns. Province or territory of taxfiler for 'Final Statistics' is based on residence as of December 31 of the tax year. For the tax years from 2010 to the reference year of this publication, 'Final Statistics' are based on all returns, including reassessments up to June 30th of year following filing date for any given tax year.

'Individual Tax Statistics by Area' (formerly Locality Code Statistics) is based on the tax filer's postal code and place name as it appears in mailing address to determine the locality code (based on Statistics Canada's Standard Geographical Classification) and includes reassessment information up to June 30th of the given tax year plus two years.

Except where noted, 'number of returns' refers to all returns filed (taxable and non-taxable returns). Some returns are filed for the sole purpose of the GST Credit and/or Child Tax Benefit. All figures are reported in current-year dollars and have not been adjusted for inflation. Statistics pertaining to less than ten taxfilers have been suppressed, however they are included in the subtotals and totals. All counts of the number of taxfilers have been rounded to the nearest multiple of ten. Subtotals and totals were rounded independently. Thus, due to rounding and suppression, number in a row or in a column may not add up to the respective total.

Total Income Assessed and Number of Returns, Yukon, 2010 to 2019

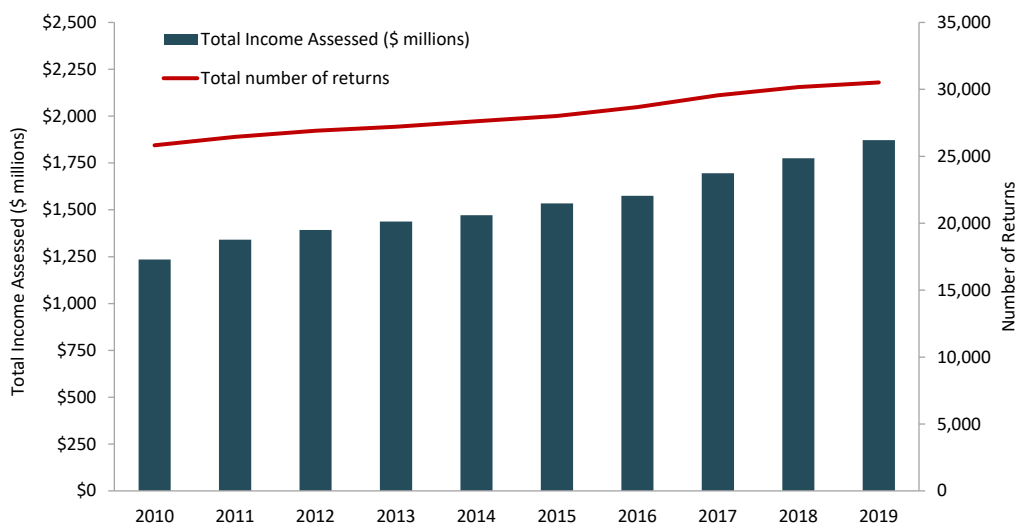

Source: CRA T1 Final Statistics, Table 2.

For the 2019 tax year, the total number of income tax returns filed by Yukon taxfilers was 30,510; an increase of 340, or 1.1%, compared to 2018 (30,170).

The total income assessed for the 2019 tax year was \$1,871.5 million, an increase of \$96.2 million, or 5.4%, compared to the total income assessed (\$1,775.3 million) in the 2018 tax year. The total income assessed in the 2019 tax year was the highest on record for Yukon and the thirteenth consecutive tax year the total income assessed exceeded the \$1 billion mark.

In the 2019 tax year, Yukon's taxfilers had an average assessed income of \$61,341; in the 2018 tax year, this figure was \$58,843. Comparing the 2019 tax year to the 2018 tax year, the average income assessed increased by \$2,498, or 4.2%.

Number of Returns by Income Class, Yukon, 2010 to 2019

Income Class	2010	2011	2012	2013	2014	2015	2016	2017	2018	2019
\$4,999 and under	1,610	1,580	1,570	1,590	1,600	1,540	1,630	1,550	1,580	1,450
\$5,000-\$9,999	1,440	1,320	1,330	1,290	1,250	1,320	1,200	1,230	1,140	1,140
\$10,000-\$14,999	1,730	1,650	1,690	1,640	1,620	1,590	1,600	1,490	1,390	1,410
\$15,000-\$19,999	2,160	2,110	2,100	2,100	2,050	2,060	1,940	1,780	1,750	1,710
\$20,000-\$24,999	1,750	1,800	1,790	1,810	1,850	1,890	2,090	2,250	2,190	2,190
\$25,000-\$29,999	1,600	1,620	1,560	1,550	1,550	1,590	1,570	1,660	1,620	1,570
\$30,000-\$34,999	1,510	1,490	1,420	1,470	1,420	1,400	1,480	1,510	1,540	1,570
\$35,000-\$39,999	1,400	1,380	1,490	1,410	1,390	1,410	1,450	1,410	1,550	1,420
\$40,000-\$44,999	1,270	1,360	1,320	1,330	1,370	1,330	1,350	1,320	1,370	1,330
\$45,000-\$49,999	1,240	1,250	1,250	1,210	1,200	1,230	1,290	1,290	1,360	1,330
\$50,000-\$54,999	1,160	1,160	1,150	1,170	1,150	1,130	1,240	1,280	1,280	1,250
\$55,000-\$59,999	1,120	1,190	1,170	1,120	1,190	1,090	1,100	1,150	1,200	1,260
\$60,000-\$69,999	2,130	2,140	2,230	2,220	2,260	2,300	2,160	2,260	2,270	2,210
\$70,000-\$79,999	1,650	1,780	1,800	1,850	1,960	2,030	2,040	2,150	2,230	2,220
\$80,000-\$89,999	1,240	1,400	1,500	1,540	1,570	1,650	1,690	1,820	1,860	1,890
\$90,000-\$99,999	870	1,030	1,100	1,040	1,120	1,280	1,430	1,450	1,600	1,710
\$100,000-\$149,999	1,500	1,660	1,800	2,120	2,310	2,350	2,520	2,850	3,060	3,550
\$150,000-\$249,999	330	450	510	590	620	660	720	870	950	1,030
\$250,000 and over	110	110	130	160	140	170	170	210	230	280
Total Returns	25,820	26,450	26,910	27,200	27,610	28,010	28,670	29,550	30,170	30,510

Source: CRA T1 Final Statistics, Table 2.

Number of Returns by Age Group of Taxfilers, Yukon, 2015 to 2019

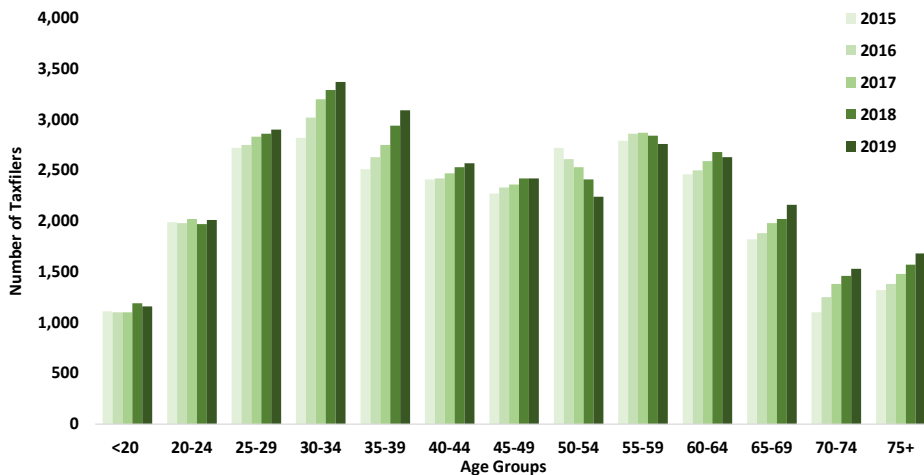

Source: CRA T1 Final Statistics, Table 4.

Yukon taxfilers in the 30-34 years age group made up the largest number of taxfilers in the 2019 tax year. There were 3,370 taxfilers in this age group, accounting for 11.0% of all taxfilers, followed by 3,090 taxfilers in the 35-39 year age group (10.1%).

Comparing the 2019 tax year to the 2018 tax year, the age group with the largest increase in the number of taxfilers were those aged 35-39 years, with an increase of 150 taxfilers, or 5.1%.

Average Income Assessed by Age Group of Taxfilers, Yukon, 2019

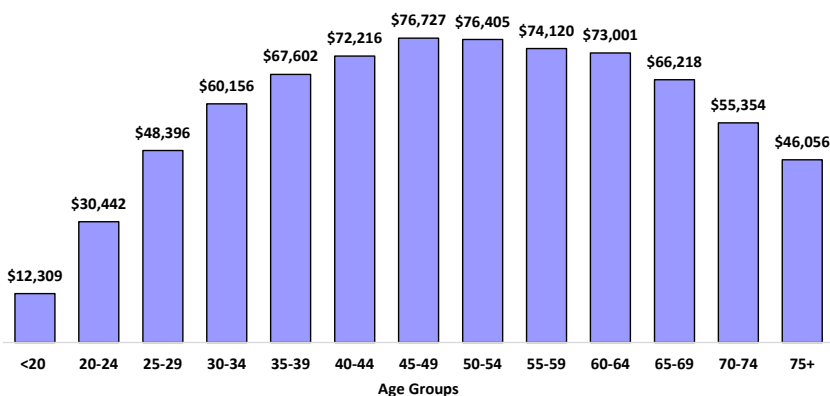

Source: CRA T1 Final Statistics, Table 4.

For the 2019 tax year, Yukon taxfilers' average income assessed increased with age for each age group up to 45-49 years, and then started decreasing from the 50-54 years age group up to the 75 years and over age group.

The highest average income of \$76,727 was assessed for the 45-49 years age group. Taxfilers in the less than 20 years age group had the lowest average income assessed for the 2019 tax year at \$12,309.

Number of Returns by Income Class, Yukon and Selected Communities, 2019

	Under \$10,000	\$10,000- \$14,999	\$15,000- \$19,999	\$20,000- \$24,999	\$25,000- \$29,999	\$30,000- \$34,999	\$35,000- \$39,999	\$40,000- \$44,999
Carcross (CSD)	40	30	30	40	30	20	10	20
Carmacks (CSD)	60	20	30	40	30	20	20	20
Dawson (CSD)	160	80	100	140	110	100	90	60
Faro (CSD)	30	20	20	30	10	20	20	10
Haines Junction (CSD)	60	40	40	70	40	40	40	30
Mayo (CSD)	30	30	20	40	20	20	20	20
Old Crow (CSD)	20	10	20	20	10	20	10	10
Pelly Crossing (CSD)	30	20	30	30	20	20	20	10
Ross River (CSD)	50	40	20	30	20	30	10	10
Tagish (CSD)	30	20	20	20	10	20	10	20
Teslin (CSD)	50	20	20	50	20	20	30	20
Watson Lake (CSD)	150	70	90	100	60	50	40	40
Whitehorse (CA)	1,840	970	1,270	1,550	1,150	1,140	1,070	1,040
Yukon (CD)	2,540	1,380	1,720	2,170	1,560	1,510	1,400	1,310

	\$45,000- \$49,999	\$50,000- \$59,999	\$60,000- \$69,999	\$70,000- 79,999	\$80,000- 89,999	\$90,000- 99,999	\$100,000 and over	Total
Carcross (CSD)	10	40	30	20	20	10	30	360
Carmacks (CSD)	20	30	20	20	30	10	40	400
Dawson (CSD)	90	150	110	120	90	70	190	1,640
Faro (CSD)	20	20	30	20	10	10	40	290
Haines Junction (CSD)	30	80	40	50	30	30	80	700
Mayo (CSD)	10	40	20	20	20	20	60	380
Old Crow (CSD)	10	20	10	10	10	10	30	190
Pelly Crossing (CSD)	10	30	10	10	10	0	10	260
Ross River (CSD)	10	20	20	10	0	10	10	280
Tagish (CSD)	20	20	10	10	10	10	10	220
Teslin (CSD)	10	20	30	20	20	20	50	380
Watson Lake (CSD)	40	70	60	40	50	40	110	1,000
Whitehorse (CA)	1,030	1,930	1,780	1,820	1,570	1,450	4,140	23,760
Yukon (CD)	1,320	2,470	2,180	2,190	1,870	1,700	4,800	30,110

Source: CRA Individual Tax Statistics by Area, Table 1.

Based on Statistics Canada geographic units: Census Subdivision (CSD), Census Agglomeration (CA) and Census Division (CD).

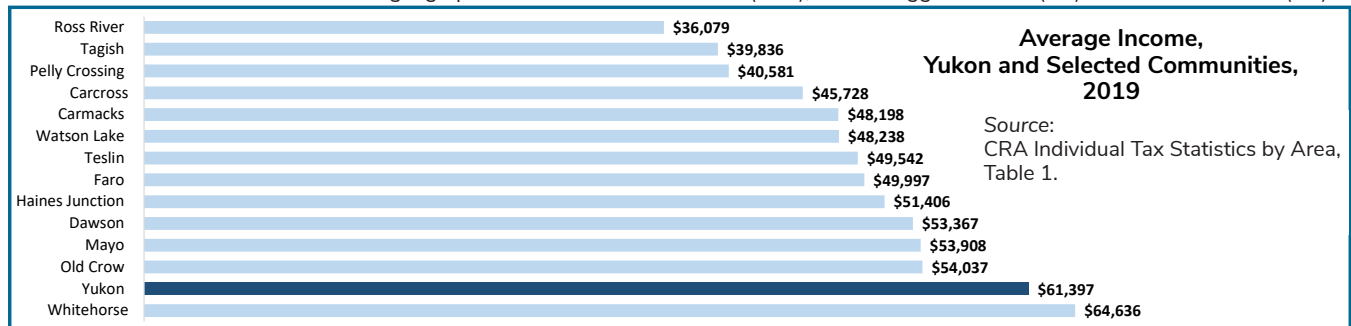

Average Income, Yukon and Selected Communities, 2010 to 2019

	2010	2011	2012	2013	2014	2015	2016	2017	2018	2019
Carcross (CSD)	\$34,555	\$33,887	\$35,107	\$34,581	\$37,724	\$39,556	\$38,151	\$40,172	\$42,851	\$45,728
Carmacks (CSD)	\$37,369	\$37,757	\$38,171	\$39,997	\$40,253	\$41,086	\$40,384	\$42,459	\$46,658	\$48,198
Dawson (CSD)	\$40,971	\$43,887	\$44,049	\$46,408	\$46,226	\$47,620	\$47,883	\$49,325	\$51,835	\$53,367
Faro (CSD)	\$41,224	\$43,928	\$43,782	\$44,707	\$47,004	\$45,456	\$43,846	\$46,347	\$49,533	\$49,997
Haines Junction (CSD)	\$41,025	\$42,427	\$43,140	\$44,038	\$42,480	\$43,655	\$45,362	\$46,861	\$48,617	\$51,406
Mayo (CSD)	\$45,982	\$46,387	\$48,069	\$48,763	\$48,162	\$48,038	\$47,176	\$51,410	\$52,824	\$53,908
Old Crow (CSD)	\$33,489	\$38,305	\$42,661	\$43,835	\$42,111	\$46,594	\$45,842	\$47,490	\$52,795	\$54,037
Pelly Crossing (CSD)	\$28,581	\$28,761	\$31,548	\$34,141	\$33,139	\$37,186	\$35,610	\$35,283	\$37,893	\$40,581
Ross River (CSD)	\$34,374	\$32,876	\$31,938	\$30,985	\$35,048	\$33,430	\$30,711	\$33,107	\$35,022	\$36,079
Tagish (CSD)	\$33,489	\$33,947	\$33,800	\$33,070	\$36,640	\$34,014	\$36,648	\$37,196	\$39,983	\$39,836
Teslin (CSD)	\$46,674	\$46,449	\$48,455	\$48,221	\$49,542
Watson Lake (CSD)	\$35,994	\$37,510	\$36,746	\$38,874	\$40,124	\$40,685	\$41,535	\$46,205	\$47,299	\$48,238
Whitehorse (CA)	\$50,251	\$53,516	\$54,637	\$55,221	\$55,890	\$56,890	\$57,850	\$60,178	\$61,449	\$64,636
Yukon (CD)	\$47,581	\$50,591	\$51,509	\$52,288	\$52,958	\$53,970	\$54,724	\$57,098	\$58,540	\$61,397

Note: Teslin (CSD) data was unavailable prior to 2015.

Source: CRA Individual Tax Statistics by Area, Table 1.

Returns by Major Source of Income, Yukon, 2019

	Number of Returns	Total Income Assessed (\$'000)
Sales (self-employed)	30	\$1,977
Fishing and Farming	40	\$717
Professional Income	190	\$14,755
Investment	1,130	\$138,427
Business Proprietorship or Partnership	1,530	\$73,895
Social Benefits	1,980	\$43,559
Pension	4,280	\$185,665
Employment	20,340	1,375,090
Other	990	\$37,429
Total	30,510	\$1,871,514

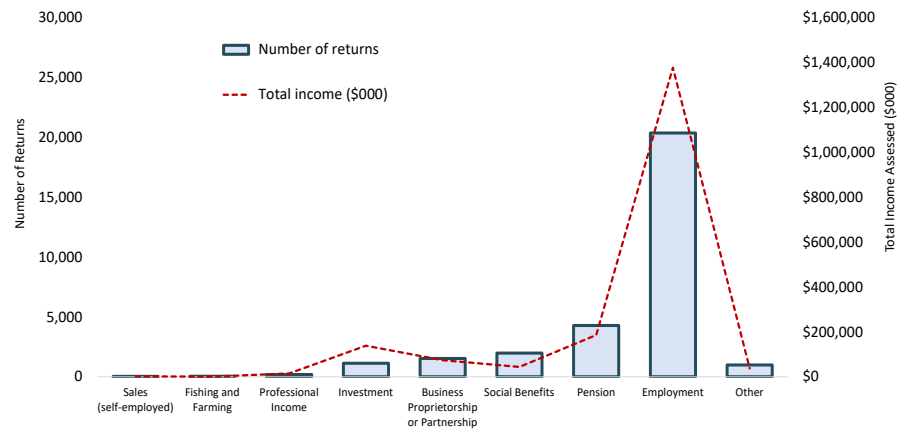

Source: CRA T1 Final Statistics, Table 3.

In the graph and the table above, returns have been grouped by major source of income.

For self-employment income, the gross income was used to determine the major source of income. For instance, a taxfiler who reported employment earnings of \$30,000, gross business income of \$25,000, and investment income of \$5,000 would be classified under 'employment'.

Sales: taxfilers whose major source of earnings is commission income from self-employment.

Farming and Fishing: self-employed taxfilers who earn their major source of income from fishing or farming.

Professional Income: self-employed taxfilers whose major source of income is professional fees (including accountants, doctors and surgeons, dentists, lawyers and notaries, engineers and architects, entertainers, artists, etc.).

Investment: taxfilers whose major source of income is interest, taxable dividends from Canadian corporations, taxable capital gains and other investment income.

Social Benefits: taxfilers whose major source of income is employment insurance, social assistance payments, Universal Child Care Benefits, workers' compensation benefits, and net federal supplements.

Business Proprietorship or Partnership: taxfilers whose major source of income is business income.

Pension: taxfilers whose major source of income is pension or split pension income.

Employment: taxfilers employed by a business, institution, school, federal or provincial Crown corporation, or some form of government body.

Other: taxfilers whose major source of income is alimony, registered retirement savings plan income, registered disability savings plan income, registered disability savings plan income or other unspecified income. Other income includes taxfilers with nil amounts in the other major sources of income fields.

Returns by Source of Income, Yukon and Selected Communities, 2019

	Employment		Pension		Investment		Self-employment ¹		Social Benefit Payments		Other Income		Total	
	(no.)	(\$'000)	(no.)	(\$'000)	(no.)	(\$'000)	(no.)	(\$'000)	(no.)	(\$'000)	(no.)	(\$'000)	(no.)	(\$'000)
Carcross (CSD)	280	\$11,506	120	\$2,056	60	\$502	50	\$315	150	\$1,322	70	\$714	360	\$16,462
Carmacks (CSD)	350	\$14,862	100	\$1,742	40	\$195	40	\$507	140	\$1,526	70	\$431	400	\$19,279
Dawson (CSD)	1,280	\$60,964	390	\$7,599	410	\$6,263	290	\$5,570	540	\$4,560	300	\$2,379	1,640	\$87,522
Faro (CSD)	200	\$9,714	120	\$2,482	80	\$492	40	\$624	90	\$762	50	\$394	290	\$14,499
Haines Junction (CSD)	520	\$23,577	230	\$5,960	200	\$1,748	120	\$1,047	220	\$1,994	210	\$1,579	700	\$35,984
Mayo (CSD)	310	\$14,151	120	\$2,468	80	\$1,456	90	\$957	110	\$879	120	\$501	380	\$20,485
Old Crow (CSD)	180	\$8,219	50	\$560	10	\$48	10	\$449	80	\$556	80	\$426	190	\$10,267
Pelly Crossing (CSD)	250	\$7,996	50	\$776	20	\$203	20	\$64	150	\$1,105	70	\$399	260	\$10,551
Ross River (CSD)	200	\$6,729	70	\$789	10	\$51	20	\$376	180	\$1,933	20	\$187	280	\$10,102
Tagish (CSD)	120	\$4,026	120	\$3,036	80	\$497	50	\$265	70	\$505	40	\$368	220	\$8,764
Teslin (CSD)	290	\$13,657	120	\$2,356	70	\$893	40	\$347	120	\$978	90	\$564	380	\$18,826
Watson Lake (CSD)	650	\$32,236	310	\$5,726	210	\$2,959	100	\$1,449	350	\$3,857	140	\$1,952	1,000	\$48,238
Whitehorse (CA)	18,470	\$1,084,197	5,870	\$169,464	7,870	\$125,434	3,240	\$58,178	4,620	\$46,262	4,910	\$47,727	23,760	\$1,535,763
Yukon (CD)	23,300	\$1,301,323	7,730	\$206,196	9,190	\$140,909	4,140	\$70,368	6,890	\$66,880	6,230	\$57,808	30,110	\$1,848,651

¹ Self-employment includes net income from: business, professional, commission, farming and fishing.

Source: CRA Individual Tax Statistics by Area, Table 4.

In Yukon, of all returns filed with some type of income (30,110 returns) for the tax year 2019:

- 77.4% had employment income (average of \$55,851);
- 25.7% had pension income (average of \$26,675);
- 30.5% claimed investment income (average of \$15,333);
- 13.7% claimed self-employment income (average of \$16,997);
- 22.9% received government social benefit payments (average of \$9,707); and
- 20.7% claimed other income (average of \$9,279).

Number of Returns by Income Class and Retirement Contributions, Yukon, 2019

Income Class	Total Income Assessed	Registered Pension Plan (RPP)		Registered Retirement Savings Plan (RRSP)		Combined RPP and RRSP		
	Amount (\$000)	Number of Contributors	Amount (\$000)	Number of Contributors	Amount (\$000)	Total Amount (\$000)	Average Retirement Contribution Amount ¹	% of Income Contributed to Retirement
\$9,999 and under	\$9,857	0	...	0
\$10,000 - \$19,999	\$47,820	70	\$43	0	...	\$43	\$614	0.1%
\$20,000 - \$29,999	\$91,938	160	\$179	190	\$441	\$620	\$1,771	0.7%
\$30,000 - \$39,999	\$104,253	250	\$397	340	\$840	\$1,237	\$2,097	1.2%
\$40,000 - \$49,999	\$119,241	400	\$852	440	\$1,214	\$2,066	\$2,460	1.7%
\$50,000 - \$59,999	\$138,301	590	\$1,760	630	\$2,357	\$4,117	\$3,375	3.0%
\$60,000 - \$69,999	\$143,626	810	\$3,385	700	\$3,143	\$6,528	\$4,323	4.5%
\$70,000 - \$79,999	\$166,100	1,020	\$5,386	790	\$3,782	\$9,168	\$5,065	5.5%
\$80,000 - \$89,999	\$160,500	1,030	\$6,447	750	\$4,331	\$10,778	\$6,055	6.7%
\$90,000 - \$99,999	\$161,987	1,030	\$7,515	780	\$4,763	\$12,278	\$6,783	7.6%
\$100,000 - \$149,999	\$419,177	2,170	\$19,862	1,790	\$15,905	\$35,767	\$9,032	8.5%
\$150,000 and over	\$308,712	540	\$6,179	780	\$19,085	\$25,264	\$19,139	8.2%
Total	\$1,871,514	8,080	\$52,016	7,290	\$56,020	\$108,036	\$7,029	5.8%

¹ Some taxpayers may be contributing to both a Registered Pension Plan and a Registered Retirement Savings Plan.

Source: CRA T1 Final Statistics, Table 2.

Returns with Retirement Contributions, Yukon, 2010 to 2019

	Total Income Assessed	Registered Pension Plan (RPP)		Registered Retirement Savings Plan (RRSP)		Combined RPP and RRSP		
	Amount (\$000)	Number of Contributors	Amount (\$000)	Number of Contributors	Amount (\$000)	Total Amount (\$000)	Average Contribution ¹	% of Income Contributed to Retirement
2019	\$1,871,514	8,080	\$52,016	7,290	\$56,020	\$108,036	\$7,029	5.8%
2018	\$1,775,300	7,900	\$49,648	7,300	\$52,597	\$102,245	\$6,727	5.8%
2017	\$1,695,752	7,670	\$46,425	7,270	\$53,923	\$100,348	\$6,717	5.9%
2016	\$1,574,905	7,380	\$41,945	7,280	\$50,435	\$92,380	\$6,302	5.9%
2015	\$1,533,905	7,210	\$38,162	7,350	\$47,233	\$85,395	\$5,865	5.6%
2014	\$1,471,669	7,130	\$35,165	7,260	\$49,261	\$84,426	\$5,867	5.7%
2013	\$1,437,942	7,010	\$32,476	7,060	\$47,625	\$80,101	\$5,693	5.6%
2012	\$1,392,310	6,790	\$28,752	6,940	\$42,010	\$70,762	\$5,154	5.1%
2011	\$1,341,201	6,780	\$27,235	6,730	\$40,353	\$67,588	\$5,003	5.0%
2010	\$1,234,821	6,760	\$25,831	6,530	\$36,503	\$62,334	\$4,690	5.0%

¹ Some taxpayers may be contributing to both a Registered Pension Plan and a Registered Retirement Savings Plan.

Source: CRA T1 Final Statistics, Table 2.

Retirement Contributions as a Percentage of Total Assessed Income, Yukon, 2010 to 2019

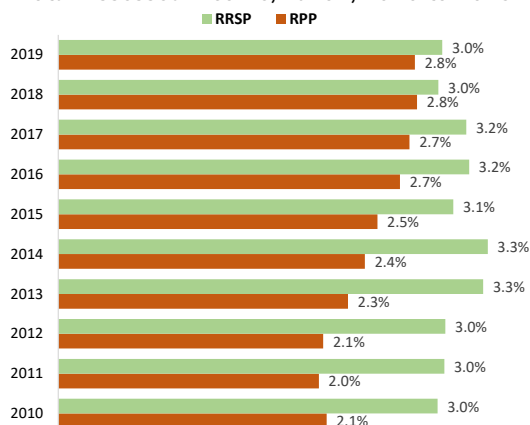

Source: CRA T1 Final Statistics, Table 2.

Comparing the 2019 tax year to the 2018 year, the total income assessed in Yukon increased 5.4% (\$96.2 million), while the total contributions to RPPs and RRSPs increased 5.7% (\$5.8 million).

In the 2019 tax year, 26.5% of all Yukon taxpayers contributed to RPPs (an increase in contributors of 180, or 2.3%, compared to the 2018 tax year), while 23.9% of all Yukon taxpayers contributed to RRSPs (a decrease of 10 contributors, or 0.1%). Of all Canadian taxpayers, 18.1% contributed to RPPs (proportionately the same as in the 2018 tax year), while 21.2% of all taxpayers contributed to RRSPs (a decrease of 0.2 percentage points in contributors).

In the 2019 tax year, of those Yukon taxpayers who contributed to an RPP or RRSP, the average contribution to RPP was \$6,438, and \$7,684 to RRSP. For Canada, the contribution averages to RPP and RRSP were \$4,798 and \$7,556, respectively.

For all Yukon taxpayers with retirement contributions, the 2019 tax year RPP and RRSP combined contribution average of \$7,029, was \$742, or 11.8%, higher than the combined average for Canada (\$6,287).

Returns by Total Income Assessed and Taxable Income Assessed, Canada, Provinces and Territories, 2019

	Total number of returns	Total Income Assessed (\$000)	Average Income Assessed	Number of Returns with Taxable Income	Taxable Income Assessed (\$000)	Average Taxable Income Assessed
Canada	29,554,030	\$1,527,259,232	\$51,677	27,443,420	\$1,356,848,039	\$49,442
Newfoundland and Labrador	429,560	\$20,018,205	\$46,602	400,680	\$17,646,239	\$44,041
Prince Edward Island	123,960	\$5,453,091	\$43,991	118,920	\$4,839,403	\$40,695
Nova Scotia	777,500	\$35,079,368	\$45,118	729,970	\$31,188,576	\$42,726
New Brunswick	629,780	\$26,991,356	\$42,858	592,600	\$24,028,433	\$40,547
Quebec	6,786,940	\$323,228,998	\$47,625	6,414,360	\$283,451,762	\$44,190
Ontario	11,340,310	\$603,669,099	\$53,232	10,444,070	\$537,144,937	\$51,431
Manitoba	1,021,790	\$46,687,693	\$45,692	921,960	\$41,617,976	\$45,141
Saskatchewan	867,990	\$43,483,685	\$50,097	784,400	\$38,704,843	\$49,343
Alberta	3,261,610	\$197,072,202	\$60,422	3,027,760	\$177,328,858	\$58,568
British Columbia	4,069,940	\$215,341,271	\$52,910	3,819,460	\$192,240,362	\$50,332
Yukon	30,510	\$1,871,514	\$61,341	29,210	\$1,539,667	\$52,710
Northwest Territories	32,330	\$2,072,315	\$64,099	29,840	\$1,719,256	\$57,616
Nunavut	22,600	\$1,190,343	\$52,670	19,880	\$983,407	\$49,467
Outside Canada	159,220	\$5,100,091	\$32,032	110,310	\$4,414,321	\$40,017

Source: CRA T1 Final Statistics, Table 5.

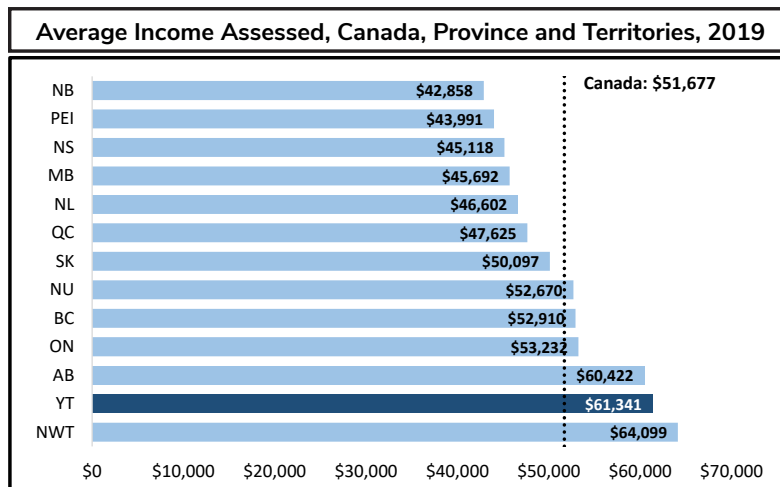

In the 2019 tax year, Yukon ranked second-highest in the country for average income assessed (\$61,341), following the Northwest Territories (\$64,099).

Yukon's average taxable income assessed (\$52,710) was third highest in the country following Alberta (\$58,568) and the Northwest Territories (\$57,616).

Comparing the tax years for 2019 to 2018, Yukon's average income assessed (\$61,341) increased by \$2,498, or 4.2%; Yukon's average taxable income assessed (\$52,710) increased by \$2,163, or 4.3%.

Returns by Total Income Assessed and Taxable Income Assessed, Yukon, 2010 to 2019

	Total Number of Returns	Total Income Assessed	Average Income Assessed	Number of Returns with Taxable Income	Taxable Income Assessed	Average Taxable Income Assessed
2019	30,510	\$1,871,514,000	\$61,341	29,210	\$1,539,667,000	\$52,710
2018	30,170	\$1,775,300,000	\$58,843	28,820	\$1,456,772,000	\$50,547
2017	29,550	\$1,695,752,000	\$57,386	28,230	\$1,384,450,000	\$49,042
2016	28,670	\$1,574,905,000	\$54,932	27,700	\$1,286,204,000	\$46,433
2015	28,010	\$1,533,905,000	\$54,763	27,140	\$1,280,603,000	\$47,185
2014	27,610	\$1,471,669,000	\$53,302	26,640	\$1,224,500,000	\$45,965
2013	27,200	\$1,437,942,000	\$52,866	26,580	\$1,200,934,000	\$45,182
2012	26,910	\$1,392,310,000	\$51,740	26,320	\$1,168,046,000	\$43,406
2011	26,450	\$1,341,201,000	\$50,707	25,780	\$1,119,086,000	\$42,309
2010	25,820	\$1,234,821,000	\$47,824	25,120	\$1,024,811,000	\$39,691

Source: CRA T1 Final Statistics, Table 2.

The average total income assessed in Yukon increased from \$47,824 in the 2010 tax year to \$61,341 in the 2019 tax year. This represents an increase of \$13,517, or 28.3%. Over the same time period, average taxable income assessed increased from \$39,691 in the 2010 tax year to \$52,710 in the 2019 tax year; a difference of \$13,019, or 32.8%.

Returns by Age Group and Gender¹ of Taxfilers, Yukon, 2019

	Age Groups							
	All ages	<20	20-29	30-39	40-49	50-59	60-69	70+
Total, all genders¹								
Total number of returns	30,510	1,160	4,910	6,460	4,990	5,000	4,790	3,210
Total income assessed (\$000)	\$1,871,514	\$14,279	\$201,535	\$411,618	\$371,276	\$375,720	\$335,023	\$162,065
Average income assessed	\$61,341	\$12,309	\$41,046	\$63,718	\$74,404	\$75,144	\$69,942	\$50,488
Total number of returns with taxable income	29,210	1,110	4,670	6,130	4,740	4,700	4,660	3,190
Taxable income assessed (\$000)	\$1,539,667	\$13,183	\$173,188	\$340,508	\$304,385	\$305,375	\$270,835	\$132,195
Average taxable income assessed	\$52,710	\$11,877	\$37,085	\$55,548	\$64,216	\$64,973	\$58,119	\$41,440
Total number of returns with tax payable	22,960	300	3,440	5,400	4,230	4,210	3,660	1,740
Tax payable assessed (\$000)	\$281,042	\$692	\$24,704	\$62,740	\$60,719	\$62,843	\$50,707	\$18,638
Average tax payable	\$12,241	\$2,307	\$7,181	\$11,619	\$14,354	\$14,927	\$13,854	\$10,711
Males								
Total number of returns	15,090	590	2,430	3,110	2,390	2,410	2,480	1,680
Total income assessed (\$000)	\$990,571	\$8,278	\$107,521	\$218,533	\$189,305	\$192,054	\$184,079	\$90,801
Average income assessed	\$65,644	\$14,031	\$44,247	\$70,268	\$79,207	\$79,690	\$74,225	\$54,048
Total number of returns with taxable income	14,480	560	2,330	2,990	2,280	2,240	2,390	1,680
Taxable income assessed (\$000)	\$821,934	\$7,678	\$94,165	\$184,013	\$156,745	\$156,747	\$148,987	\$73,600
Average taxable income assessed	\$56,763	\$13,711	\$40,414	\$61,543	\$68,748	\$69,976	\$62,338	\$43,810
Total number of returns with tax payable	11,560	180	1,820	2,720	2,070	2,010	1,840	930
Tax payable assessed (\$000)	\$157,519	\$546	\$14,308	\$35,955	\$32,651	\$33,926	\$29,309	\$10,825
Average tax payable	\$13,626	\$3,033	\$7,862	\$13,219	\$15,773	\$16,879	\$15,929	\$11,640
Females								
Total number of returns	15,420	570	2,480	3,350	2,600	2,590	2,310	1,530
Total income assessed (\$000)	\$880,943	\$6,001	\$94,014	\$193,085	\$181,971	\$183,666	\$150,944	\$71,264
Average income assessed	\$57,130	\$10,528	\$37,909	\$57,637	\$69,989	\$70,914	\$65,344	\$46,578
Total number of returns with taxable income	14,730	550	2,340	3,140	2,460	2,460	2,270	1,510
Taxable income assessed (\$000)	\$717,733	\$5,505	\$79,023	\$156,495	\$147,640	\$148,628	\$121,848	\$58,595
Average taxable income assessed	\$48,726	\$10,009	\$33,771	\$49,839	\$60,016	\$60,418	\$53,678	\$38,805
Total number of returns with tax payable	11,410	120	1,620	2,680	2,160	2,200	1,820	810
Tax payable assessed (\$000)	\$123,522	\$146	\$10,396	\$26,785	\$28,068	\$28,917	\$21,398	\$7,813
Average tax payable	\$10,826	\$1,217	\$6,417	\$9,994	\$12,994	\$13,144	\$11,757	\$9,646

¹ Gender of taxfilers is collected from information on file with the Canadian Revenue Agency. Individuals whose gender is gender-diverse (including non-binary) or unknown are included in Total, all genders.

Source: CRA T1 Final Statistics, Table 4.

Average Income Assessed (based on all returns) and Average Taxable Income Assessed (based on number of returns with taxable income) by Age Group and Gender, Yukon, 2019

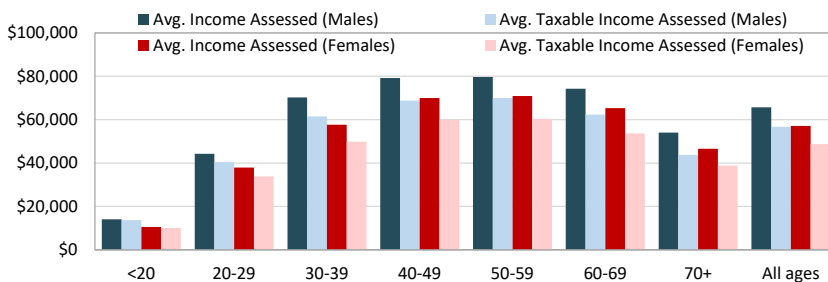

In the 2019 tax year, the average income assessed for males in Yukon (\$65,644) was \$3,927, or 6.4%, higher than the national figure for males (\$61,717).

For females in Yukon, the 2019 tax year average income assessed (\$57,130) was \$14,913, or 35.3%, higher than the national figure for females (\$42,217).

Average Tax Payable (based on number of returns with tax payable) by Age Group and Gender, Yukon, 2019

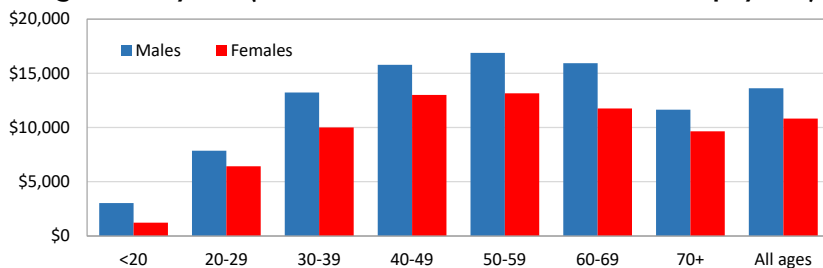

For male taxfilers in Yukon, the average 2019 tax payable (\$13,626) was \$1,017, or 6.9%, lower than the Canadian average (\$14,643).

For female taxfilers in Yukon, the 2019 average tax payable (\$10,826) was \$2,045, or 23.3%, higher than the Canadian average (\$8,781).

Source: CRA T1 Final Statistics, Table 4.

Percentage of Taxfilers by Tax Bracket (based on total number of returns), Canada, Provinces and Territories, 2019

Tax Bracket	NFLD	PEI	NS	NB	QC	ON	MB	SK	AB	BC	YT	NWT	NU	Non-resident	Total
\$47,630 or less	70.0	71.5	70.3	72.7	69.2	64.4	69.3	64.2	58.7	65.0	55.0	54.1	64.0	90.8	65.7
\$47,630 - \$95,259	22.2	24.0	23.9	22.6	24.6	26.1	24.6	26.7	27.9	25.8	34.5	28.8	21.4	5.0	25.6
\$95,259 - \$147,667	5.5	3.0	4.0	3.4	4.3	6.2	4.3	6.5	8.4	6.1	7.9	13.3	11.7	1.9	5.8
\$147,667 - \$210,371	1.4	0.8	1.0	0.8	1.0	1.7	1.0	1.7	2.8	1.8	1.7	2.7	2.2	0.9	1.6
\$210,371 or more	0.8	0.6	0.7	0.6	0.9	1.5	0.9	1.0	2.1	1.4	0.9	1.1	0.7	1.4	1.3

Note: These statistics are based on the 2019 tax year initial assessment data up to January 29, 2021 and are subject to revision. Non-resident returns may go up significantly after the cut-off date.

Source: CRA Individual Tax Statistics by Tax Bracket, Table 1

Percentage of taxfilers by Sex and Tax Bracket, Yukon, 2019

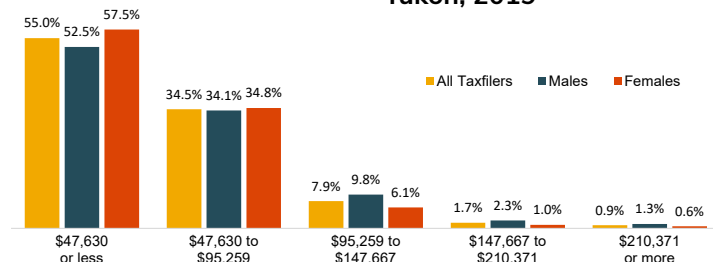

In Yukon, in the 2019 year, 52.5% of male taxfilers and 57.5% of female taxfilers had an income of less than \$47,360; 34.1% of males and 34.8% of females had an income between \$47,630 and \$95,259; 9.8% of males and 6.1% of females had between \$95,259 and \$147,667; and 3.6% of male taxfilers and 1.6% of female taxfilers had an income of over \$147,667.

Source: CRA Individual Tax Statistics by Tax Bracket, Tables 1 and 5

Tax Payable¹ as a Percentage of Total Income Assessed, Canada, Provinces and Territories, 2019

Canada: 15.8%

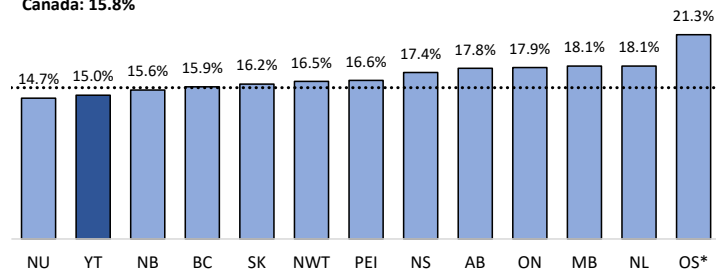

¹ Includes federal, provincial/territorial and First Nations taxes for all jurisdictions. Quebec is not included in this graph, as provincial tax is self-administered.

* Outside Canada

The amount of tax payable as a percentage of 2019 total income assessed ranged from 14.7% in Nunavut to 18.1% in Newfoundland and Labrador (Quebec¹ percentage not comparable). Yukon's tax payable as a percentage of total income assessed was 15.0%. An increase of 0.6 percentage points compared to the 2018 tax year (14.4%).

Source: CRA T1 Final Statistics, Table 5.

Average Tax Payable¹ (based on number of returns with tax payable), Canada, Provinces and Territories, 2019

Canada: \$11,836

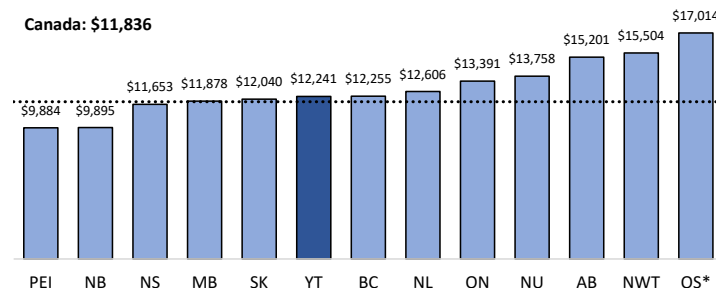

¹ Includes federal, provincial/territorial and First Nations taxes for all jurisdictions. Quebec is not included in this graph, as provincial tax is self-administered.

* Outside Canada

The 2019 average tax payable (based on number of returns with tax payable) ranged from \$9,884 in Prince Edward Island to \$15,504 in the Northwest Territories. (Quebec¹ not comparable).

Yukon's 2019 average tax payable (based on number of returns with tax payable) was \$12,241, an increase of \$598, or 5.1%, compared to the 2018 tax year (\$11,643).

Source: CRA T1 Final Statistics, Table 5.

June 2023