

# DAWSON WEEKLY NEWS

BRITISH EMPIRE'S FARTHEST NORTH NEWSPAPER

Subscription, \$6.00 per year; Single copy, .25c

DAWSON, YUKON TERRITORY, CANADA, THURSDAY, JUNE 30, 1949.

VOL. 50, NO. 47.

## Aubrey Simmons Polls Majority in Election

In the federal election held Monday, Aubrey Simmons, Liberal candidate of Whitehorse, polled a majority of 735 votes for member of parliament for the Yukon-Mackenzie riding. Matt Berry, Independent contestant from Yellowknife, had a total of 2240 as compared to the winning candidates 2975.



J. Aubrey Simmons

J. E. Stephens, CCF, of Yellowknife, polled 1005 votes. These were the official figures released at noon Wednesday by Joe Redmond, returning officer for Yukon-Mackenzie.

Following is a break down of totals with all polls in the Mackenzie, 28, in and seven in the Yukon, with approximately 325 names on the voters list, to be heard from:

	Simmons	Berry	Stephens
Mackenzie	1177	1568	346
Yukon	478	672	75
	2975	2240	1005

Herewith is a list of Yukon polling booth results:

	Simmons	Stephens	Berry
Dawson	162	111	193
Glacier	12	1	1
Bear Creek	27	18	24
Bonanza	5	18	6
Klondike	2	6	4
Gold Bottom	7	9	11
Quartz	7	6	0
Upper Dominion			
Lower Dominion	24	7	10
Sulphur No. 8	17	10	1
Stewart City	22	3	5
Thistle			
Mayo	94	58	34
Keno			
Calumet	7	7	7
Elsa	15	13	20
Selkirk	41	1	21
Carmacks	68	1	3
Snag	5	12	1
Burwash			
Aishikih	1		7
Whitehorse	915	341	235
Carcross	59	47	20
Champagne			
Canyon	10	0	6
Haines Junction			
Destruction Bay			
Dry Creek	15	5	3
Brooks Brook	28	5	3
Teslin	59	6	3
Watson Lake	67	22	19
Minto	79	16	18
Clear Creek			
Sulphur No. 9	11	12	3
Swift River	16	4	4

## Johnny MacDonald Leaves for Mayo

Johnny MacDonald, son of Mr. and Mrs. Jack MacDonald, Bear Creek, was on outgoing passenger on the C. P. A. plane en route to Mayo.

## To Rebuild New Mill at Mayo

According to a news item appearing in the Whitehorse Star last week, the United Keno Hill Mines Ltd. has al-

ready started construction of a new mill to replace the one that was recently destroyed by the fire.

The new mill will be of 600 tons capacity as compared to the former 175-ton mill.

It is understood that a number of company employees at the Calumet mine have been laid off as a result of the mill fire but there has been no big scale layoff as was anticipated.

## Yukon Candidate Was Able to Make Only Short Stay

Due to poor flying weather in southern Yukon last Wednesday, the C. P. A. plane which was bringing Matt Berry, Independent candidate for the Yukon-Mackenzie district and his agent John Parker to Dawson, was unable to make the northbound flight.

Messrs. Berry and Parker arrived the following morning, however, but as they had to catch the plane on its southbound flight from Fairbanks to Whitehorse that afternoon, they had only a short stay in Dawson.

Mr. Berry had planned on holding a meeting had he arrived Wednesday night and expressed his regrets at having to spend such a short time in Dawson in the interests of his candidacy.

However, both Matt and his agent Parker visited and chatted with as many Dawsonites and supporters as time allowed.

## Interior Airways Plane In Friday Afternoon

An Interior Airways float-equipped plane from Fairbanks, pilot James Magoffin, landed on the river in front of town Friday afternoon with E. N. Patty as passenger from the lower river.

Mrs. Patty was an arrival Saturday on the CPA plane.

## Well Known Operator Of Gold Mines Dies

David Strandberg, 74, one of Alaska's most prominent gold mine operators, died suddenly in Anchorage last week following an illness of about three hours. He came to Alaska in the gold rush days, rushed over the Dyea trail, mined in the Klondike, Fairbanks and Iditarod districts, then to Anchorage where at the time of his sudden death he was interested with his sons in the Strandberg mine at Foger.

Surviving are the widow and four sons.

## Cpl. Clearwater and Family Leave Tuesday

Corporal and Mrs. Paul Clearwater and young daughter left on the CPA Tuesday en route to Edmonton where Paul has been transferred. Cpl. Clearwater has been officer in charge of the R. C. M. P. in Dawson for the past three years.

From Juneau it is reported that Dr. Warren J. Mead, head of the geological department of the Massachusetts Institute of Technology, will lead an expedition to study the general geology of the large area to be pierced in connection with the proposed \$300,000,000 aluminum plant at Skagway. The proposed tunnels would be from Lake Lindeman through the Chilkoot Pass vicinity to the Lynn Canal. It is unofficially reported that acreage in the vicinity of Skagway has been obtained as the plant site.

Epilepsy is the oldest known human ailment.



His Excellency Field Marshal the Right Honourable the Viscount Alexander of Tunis, K. G., G. C. B., C. M. G., C. S. I., D. S. O., M. C., LL.D., Governor General of Canada, will pay an official visit to Dawson on Monday, July 4th. His Excellency will be accompanied by Field Marshal Lord Alanbrooke, Brigadier G. Walsin, Canadian Army, and Captain J. Chichester-Clark, Aide-de-Camp.

The Government of the Yukon Territory will be hosts to the Vice-Regal party at an informal dinner to be served in the Pioneer Hall on Monday evening. The Administration is taking this opportunity of presenting to His Excellency, the Governor General, as many of the Pioneers and Old-Timers of this District as can be accommodated. A Committee of representatives of the Yukon Order of Pioneers and the Dawson Branch of the Canadian Legion is in charge of arrangements.

It is expected that the Vice-Regal Party will leave for Aklavik on the morning of July 5th.

## Pioneer Dawson Woman Passes

Word has been received here advising of the death at Vancouver recently of Mrs. John N. Spence. Mrs. Spence spent many years in Dawson where her husband was formerly owner and operator of the John N. Spence grocery store. Besides her husband, the late Yukon woman is survived by her two daughters who were both born in Dawson.

## Farewell Party Friday Night

A farewell party was held at the home of Mr. and Mrs. Chris Grant Friday night for Miss Jean MacLean, assistant principal of the Dawson High School who is leaving shortly for the outside.

BALLENTINE RETURNS.—D. W. Ballentine, well known Dawson pioneer and former fire chief, returned with Pilot Callison last week from Mayo where he has been located these past several months.

While here Dave took an active part in the recent political campaign in the interests of Independent candidate Matt Berry.

The condition of Eddie Watkus, 29, Philadelphia Phillies star first baseman, was reported as "good" yesterday by his physician. Watkus was shot and severely wounded last week in the hotel room of a 19-year-old girl. Authorities said the girl, tall and brunette, gave her name as Ruth Ann Steinhagen. She admitted shooting the ball player after he had accepted her invitation to come to her room at the Edgewater Beach Hotel.

## C. C. F. Speaker Returns South

Arthur Turner, C. C. F. member of the B. C. legislature, left on the C. P. A. plane last Thursday afternoon en route back to his home at Vancouver.

The well known C. C. F. official had made the flight to Dawson in the interests of Al Stephens, CCF candidate in the recent election. After addressing a meeting on Tuesday night, Art visited friends and supporters on the creeks and in Dawson.

## Scheduled Boat Trips to Circle

Felix Lederer, well known river man and operator of the launch Snow Goose, will begin his scheduled run to Circle with connections for Circle Hot Springs, Fairbanks, other Lower Yukon Points. The first of the regular trips is slated for July 2.

## Mrs. Salois Returns

Mrs. John Salois returned to Dawson Friday on the CPA plane after undergoing medical treatment in Montreal. She flew all the way from the east, a total of 26 hours flying time.

BACK FROM MEECHAM.—Lloyd Spencer, main winner in the Dawson Ice Guessing Contest this past spring, and members of his wood saw crew returned to Dawson on the steamer Casca from Meecham Creek.

Lloyd is now in the wood sawing business and he and his crew had been sawing up a large quantity of wood at Meecham Creek for Ragnar Nelson.

## Bonnetplume Lake Still Frozen Over In Middle Summer

On his recent flight from Mayo to the Bonnetplume Lake, Pilot Pat Callison and the members of the prospecting party which he was flying in there were amazed to find the lake completely frozen over even this late in June.

The lake is 140 miles northeast of Mayo. It is 6 miles long and one mile wide.

Pilot Callison was flying "Scotty" McLeod, mining engineer and two other prospectors to the lake. McLeod, it is understood, is connected with the Karl Springer mining interests and also with the United Keno Hill Mines. He and his two companions had figured on making their base camp on Bonnetplume lake.

The well known local flier made the flight from Mayo to the lake in one hour and thirty minutes but was unable to land his float-equipped plane on the ice. As an alternative he flew the prospecting party to a small lake, 40 miles closer to Mayo where he was able to land. Pat will be returning there shortly to fly the mining men back to their original base camp at Bonnetplume Lake.

## Yukon T. B. Fund - 1948

RECEIPTS	
Mailing list	1774.00
Raffle	189.38
	1,263.38

DISBURSEMENTS:	
Supplies	137.99
Expense - T. B. Clinic	59.00
Telegrams	3.46
Hospital (X-Rays)	125.00
Stationery & Printing	36.18
Stamps	12.00
Treas.'s honorariums	100.00
	473.63

Balance as per statement April 30, 1948	1,150.43
1947 collections received after books closed	8.00
	1,158.43

Mayo 1947 collections sent to Mayo branch	93.60	1,064.83
Balance May 25th, 1949		\$1,064.58
Audited and found correct,		
A. H. Carnsew	P. P. Sherbino,	Treasurer.

## New Airport Opened At Juneau Sunday

Another milestone in Alaska aviation was reached last Sunday when the beautiful new \$150,000 municipal airport terminal was officially opened at Juneau.

Opening of the modern, one-story building, built near Alaska's famed Mendenhall Glacier, marked completion of the first city-owned terminal in the Territory.

Pacific Northern Airlines, Alaska Coastal and Pan American World Airways are occupying space in the new building, along with customs, immigration and a restaurant.

An up-to-the-minute nursery, designed and furnished by the Women's Stationed Aeronautical Association of Juneau, has also been provided, for the convenience of travelling mothers and their children.

The 168 by 50 foot building is of concrete, finished in the interior with birch and knotty pine. It is located on the east side of the taxi strip.

## Party at Fire Hall Friday Night

A surprise party was held at the fire hall Friday night for Mr. and Mrs. Jim Ballentine to celebrate their 8th wedding anniversary.

## Liberals Gain Sweeping Mandate At the Polls

The Liberal government under the leadership of Prime Minister St. Laurent was given a sweeping mandate at the polls as a result of Monday's federal election.

Latest reports reveal that the Liberal majority in the House of Commons was increased from 125 to 193 members. It was one of the biggest Liberal victories in Canada.

Here are the standings:

Liberals	193
Progressive Conservatives	42
C. C. F.	12
Social Credit	10
Independents	4
Ind. Liberals	1
	262

## Schools Close This Week

Schools throughout the Yukon closed this week for the summer holidays.

At the Dawson Public School the end of the term was observed with a field day in which scores of students participated.

Two members of the public school staff plan on leaving shortly for the outside. They are Miss Jean McLean and Miss Ann Edmunds.

## Live Through Four Day Raft Ordeal

VANCOUVER.—A daring attempt to reach civilization by a raft trip across 30 miles of Pacific Ocean was related last night in a radio-telephone interview with three survivors of a fishing mishap.

Three Indian fishermen, Wilson Walla, Abel Dickson and Louis Watkus of the two gillnetters J. W. and W. N., were shipwrecked by a savage northwester gale off the northern tip of Vancouver Island.

They are recovering at Hardy Bay on the northern tip of the island. The men set out to fish salmon, when they were blown on Triangle Island about 30 miles off course. The island lies 30 miles north of Vancouver Island's tip.

The survivors said they managed to get through the huge waves to shore with a bit of food and spent three days waiting to be rescued.

"On the third day we knew we soon would be out of grub and wondered if we had been missed," they related.

The sea had calmed, however, and they improvised two rafts to try to get back to the mainland.

"We left Triangle six days after we had landed and were out of grub. Because of the choppy seas, we found it almost impossible to paddle the rafts. It was impossible to maintain course."

They said they realized the fourth day out they were heading out to sea. The next day the trawler Surf Point, one of the search vessels, found them and brought them to Hardy Bay. The men are not in serious condition.

## Rain and More Rain in Dawson

Most Dawson residents have just about given up all hope of any summer weather this year.

Rain and more rain continues to be the weather menu around these parts with hardly a day or night going by without the usual downpour or prolonged shower.

The wet summer to date has greatly retarded the growth of local garden crops.

**Dawson Weekly News**

Established July 31, 1899  
 H. Samuelson, Publisher  
 Published every Thursday by  
**DAWSON NEWS PUBLISHING CO. LIMITED**  
 Terms of subscription  
 \$6.00 per year by delivery or by mail to all parts of the world.  
 Dawson Weekly News for sale by C. S. Macpherson, Whitehorse, Y. T.  
 Authorized as second class mail, Post Office Department, Ottawa.

**Advertising Rates**

All legal advertisements, \$2.00 per inch, six lines per inch.  
 Display advertisements, \$1.50 per inch each insertion run of paper. Contract rates on application.  
 Advance notices for money-making affairs, entertainments, dances, etc., as well as weddings and other announcements, 50 cents per line.  
 Birth, marriages and death notices, cards of thanks, \$1.50 per inch, minimum \$1.50.  
 Classified advertisements, 50 cents per line.

**Springer Interests Enter Atlin Field**

Virgin ground on Spruce Creek, Atlin district of British Columbia, scene of highly profitable placer operations dating back to 1900, has been acquired by Transcontinental Resources Ltd. and associates including the Karl Springer interests. The property will be placed on production this season, announces W. Binney Milner, Vancouver, president of Transcontinental Resources Ltd.

The newly-acquired ground represents a three-mile continuation of the old Tertiary channel. The new operation is based on the expectation that pay gravel will be found to extend upstream under similar conditions as have prevailed for the previous three miles. This view is strongly supported by C. H. E. Stewart, mining engineer. After an extensive study on the ground last summer, Mr. Stewart reported that the pay channel has been highly productive for a distance of 12,000 to 13,000 feet downstream. He said that indications that it would extend upstream through the entire length of the property to be acquired by purchase (7000 feet) or for the

major portion thereof, were rated as excellent.

Transcontinental Resources Ltd. has completed an agreement with John W. Noland for outright purchase of 17 placers claims covering 7000 feet of unworked channel for \$250,000. Staking of additional claims protect the strike of the channel for more than three miles.

Mr. Milner advises that plans have been made for immediate rehabilitation of the camp and underground workings of the Noland Mine, for which the new campaign will start. A 50-man crew under experienced management will be sent to the property at once. Production will be carried out through existing shafts simultaneously with exploration drives upstream to explore and block out the pay streak in virgin ground. He states the operation will be fully mechanized.

Mr. Stewart reported that the gold is exceptionally coarse and that recovery presented no problem. Large nuggets up to 20 ounces were common, the report said. Shafts and underground workings are in good condition. An adequate all-year water supply is available to handle 100 to 150 cubic yards daily. The engineer describes the mining method as simple resembling present day coal mining operations. While the easily accessible gravels downstream were mined in the early days at enormous profits, he said it became necessary upstream, due to thickness of overburden, to adopt underground mining methods.

These up-channel operations have also been highly profitable, according to available records. Incomplete data show production on the lower section of the creek prior to 1940 to have totalled \$12,000,000 for an average recovery of \$13.00 per cubic yard mined. Mr. Stewart describes the pay streak as "remarkably straight and persistent."

The record shows that Columbia Development Co. Ltd. from 25 percent of gross production, paid Mr. Noland an agreed price of \$125,000 within 3 years of taking a six-year lease on a 2,000-foot length of the channel in 1940. However, due to wartime manpower scarcity this company was able to mine only 1600 feet of the channel and their lease terminated. From a total of 68,054 cubic yards of gravel mined, this company recovered 37,791 ounces, worth \$1,163,428, an average

of \$17.09 per cubic yard. Average value per ounce was \$30.78.

This recovery equalled \$735 per lineal foot of channel mined.

Under the methods then followed, operating cost was between \$8.00 and \$9.00 per cubic yard. Mr. Stewart estimates that by mechanising and expanding the operation, cost should be cut to \$6.50 per cubic yard.

If values persist for the next 6500 feet of unworked channel on about the same basis, Mr. Stewart estimates the ground upstream would have a production potential of \$4,725,000. He points out there is no way to determine this by testing without excessive cost for closely spaced churning drilling which would indicate presence of the Tertiary gravel bed but would not give a reliable indication of values. In view of the values found in the Noland workings every indication that they will be found to persist, he recommends that development drives be advanced and the upstream channel explored with gold recovery expected to more than cover all costs.

Spruce Creek is reached by 12 miles of all-weather road from Atlin. The new highway being built from Atlin to connect Carcross on the White Pass and Yukon Railroad will reduce the freight rate and facilitate operations.

**Mauling by Cougar Fatal to Indian Boy**

VANCOUVER.—A seven-year-old Indian boy, mauled Saturday by a vicious cougar, died last night at the small Indian village of Kyuquot, B. C., 217 miles northwest of Vancouver.

Today a hunt will start for the beast which slashed to shreds the face of the victim, son of fisherman Dominic Taylor.

Scanty reports received from Kyuquot said the lad was mauled before witnesses.

**\$100,000 Is Loss In Quebec Blaze**

DRUMMONDVILLE, Quebec.—Fire destroyed Saturday the Goudreau dry cleaning plant with loss estimated at \$100,000.

Caused by an explosion in a pressure tank, the fire spread rapidly through the two-storey building.

**Notice**

"LILL" No. 16512 Mineral Claim  
 "NO CASH" No. 16511 Mineral Claim  
 "DONNIE" No. 16497 Mineral Claim  
 Situated in Mayo Mining District  
 Where located: McQuesten Slope Galena Hill

TAKE NOTICE that United Keno Mines Limited, Daniel Tolmie, and Charles Brefalt intend, sixty days from the date hereof, to apply to the mining recorder for a certificate of improvements for the purpose of obtaining a lease of the above claim.

AND FURTHER TAKE NOTICE that action, under section 69 of the Yukon Quartz Mining Act, must be commenced before the issuance of such certificate of improvements.

DATED this 19th day of May, 1949.

W. O. McBride,  
 Agent for United Keno Hill Mines Limited, Daniel Tolmie and Charles Brefalt  
 First publication May 19, 1949.  
 Last publication July 14, 1949.

**Notice**

"MONTE CARLO" No. 16569 Mineral Claim

"ALICE" No. 59013 Mineral Claim  
 "MARY L" No. 59014 Mineral Claim  
 "HUSKY 12" No. 56576 Mineral Claim  
 Situated in the Mayo Mining District  
 Where located: Left Limit Flat Creek, Galena Hill

TAKE NOTICE that United Keno Hill Mines Limited intend, sixty days from the date hereof, to apply to the mining recorder for a certificate of improvements, for the purpose of obtaining a lease of the above claim.

AND FURTHER TAKE NOTICE that action, under section 69 of the Yukon Quartz Mining Act, must be commenced before the issuance of such certificate of improvements.

DATED this 19th day of May, 1949.

W. O. McBride,  
 Agent for United Keno Hill Mines Limited  
 First publication May 19, 1949.  
 Last publication July 14, 1949.

**Arrives for Play**

NEW YORK.—Sarah Churchill, actress daughter of Winston Churchill, arrived yesterday by plane from London. She will appear next week in a play at Princeton, N. J.

**B. Y. N. BUS LINES**

**Dawson Creek - - Whitehorse - - Fairbanks**

Read Down Lv. Thurs and Mon. Ar. Sat and Wed.	South Route Dawson Creek, B. C. Whitehorse, Y. T.	Read Up Fri. and Mon. Ar. Wed. and Sat. Lv.
---	---	---

Read Down Lv. Mon. and Thurs. Ar. Mon. and Thurs.	North Route Whitehorse, Y. T. Dry Creek, Y. T.	Read Up Tues. and Fri. Ar. Tues. and Fri. Lv.
---	--	---

Read Down Lv. Tues. and Fri. Ar. Tues. and Fri.	via Alaska Coachways Dry Creek, Y. T. Fairbanks, Alaska	Read Up Mon. and Thurs. Ar. Mon. and Thurs. Lv.
---	---	---

FOR RATES AND OTHER INFORMATION, Apply at Local Depot

White Pass & Yukon Route 17 Commerce Bldg. Vancouver, B. C.	White Pass & Yukon Route Dawson, Y. T.
---	---

Heavy Hauling  
 Light Cartage  
 Machinery Moving  
 Trailer Trucks  
 Heavy Bulldozing  
 Light Cat Work

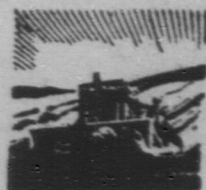

For rates or other information apply to Office at Third and Queen St.

**MCCORMICK TRANSPORTATION CO. LIMITED**

**Territorial Supply Company Ltd.**

Whitehorse, Y. T.  
 Dealers and Agents

SKF Ball and Roller Bearings	International Products - Genuine Parts
Gifford Saw Mill Machinery	Johns Manville Products
Dunlop Rubber	Western Insulation

We have in stock in Whitehorse SKF and Roller Bearings including those used in International and Caterpillar Tractors and all popular makes of Trucks and Cars. Also in stock International Truck Parts and in the near future a line of Crawler Parts will be added.

We have service connections in Vancouver and Edmonton and promise immediate attention to your emergency demands.

**FORM "J."**

**SURVEY NOTICE**

- "TWERP" No. 55391
- "INDIANA" No. 56587
- "OHIO" No. 56586
- "PREMIER" No. 55029
- "VENTURE" No. 16375
- "STANWIX" No. 55307
- "DUPLEX" No. 55499
- "MAYO" No. 55497

MINERAL CLAIMS  
 Situate in the Mayo Mining District  
 Where located, McQuesten Slope of Galena Hill.

Take notice that a survey has been made of the above mineral claims under instructions from the Surveyor General and that at the termination of sixty days from the date of this notice the said survey shall be accepted, as defining absolutely the boundaries of the said claims unless in the meantime it is protested as provided in Section 69 of the Yukon Quartz Mining Act.

Dated at Mayo, Y. T. this 23rd day of June, 1949.

A. A. Smith, Owner or Agent.  
 First publication June 23, 1949.  
 Last publication Aug. 18, 1949.

**CORRESPONDENCE**

"Strathmore," 142 Ferry Rd.  
 Christchurch  
 7. 5. 49.

Dear Sir:  
 As I do not know the name of your local paper, could you kindly forward this to the appropriate quarters? I am very keen to contact penfriends of either sex I am a Canadian, aged 30, and have been living in New Zealand for some year. My interests are many, including music, writing, stamps and travelling. I would very much like to correspond with women, servicemen, or in fact anyone who likes to write.

Yours faithfully,  
 (Miss) Eleanor Armour.

Try a Classified for Results!

**HERE'S THE Newest DODGE**

**THE ALL-METAL ALL-PURPOSE SUBURBAN**

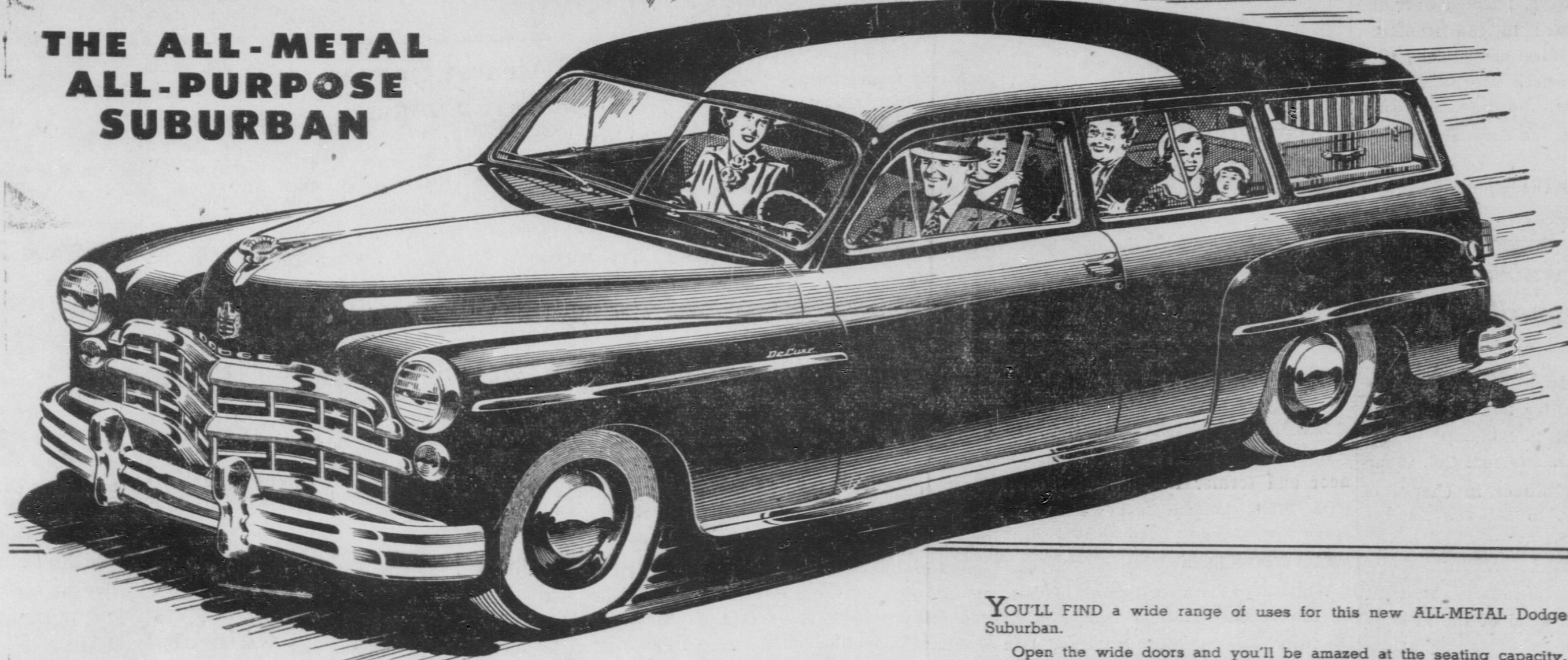

The farmer, suburbanite or merchant will find the Suburban ideal for load hauling. With the rear seat folded forward and the tailboard down, there's a carrying space 7 feet 5 inches long and an extreme inside body width of 5 feet. It will do anything a light delivery unit will do—and it's instantly convertible into a six-passenger sedan.

YOU'LL FIND a wide range of uses for this new ALL-METAL Dodge Suburban.

Open the wide doors and you'll be amazed at the seating capacity, and the space provided for luggage and vacation equipment in this newest Dodge. There's plenty of head, leg and elbow room in both front and rear seats. Its lively 97 h.p. engine operates with traditional Dodge dependability and economy... gives you ample power for hill climbing and heavy going off the beaten track. Low pressure tires, Safety-Rim wheels, luxury springing and powerful hydraulic brakes, assure you a safe, smooth ride.

With the rear seat folded flush with the floor (an easy one-hand operation) the new Dodge Suburban can "double" as a roomy panel delivery vehicle. You can easily load it with any type of merchandise without a worry... its all-metal interior is hard to damage... the long-wearing vinyl-fabric upholstery is safely and easily washable.

Inspect this great new addition to the famous Dodge line at your Dodge-DeSoto dealer's showroom. You'll find it just the car you've always wanted—at a price you are willing to pay.

See the beautiful new Dodge models; the Distinctive DeSoto with "Tip-Toe" gear shift; and the famous, dependable Dodge "Job-Rated" trucks, at—

**NORTHERN COMMERCIAL CO. LTD.**

**DAWSON - WHITEHORSE - MAYO**

### BERT'S TAXI

Office at the Rochester Hotel

Radio-equipped heated cars and a bus - Friendly, courteous service day and night - reliable drivers

Scheduled Bus Trips to Granville Leaves Taxi Office Every Wed. & Sat. at 7.30 a. m

Meets All Incoming Planes. Outgoing Passengers handled as well

Bert Taylor, Prop.

### Callison's Flying Service

Charter Flying to all Points From Dawson

For information—Get in touch with Jack Temple or Pat Callison

### ROYAL TAXI

GEORGE TACK, Prop.

Office in Occidental Hotel-3rd. Ave

Call Us Any Time - Day or Night

### Willson E. Knowlton

Optometrist

823 Birks Bldg. - Vancouver B. C.

### William A. O'Neill

Registered Consulting Mining Engineer Alaska and Yukon Territory

Box 2000 Anchorage, Alaska

### Good Splice

LAS VEGAS, Nev.—Newlywed Nathan Borin, minus the handcuffs in which he was married to make sure "the tie was tight enough," planned today to honeymoon with showgirl Pepper Donna in New York.

Borin, wealthy Chicago art dealer, was married Saturday to the 22-year-old Miss Miami Beach of 1947. She had been named as co-respondent in his former wife's fifth divorce suit.

The brides parents, Mr. and Mrs. Morris Shore of Boston, and friends and relatives in New York, Chicago, Los Angeles and Swan Lake, N. Y., were connected by telephone to the wedding.

Borin, 55, explained that the telephone hookup and the handcuffs were Miss Donna's ideas.

"She wanted to make sure the tie was tight enough," he said.

Borin was divorced in January by his ex-wife, Claire, 36, who sought the decree in a 15-year legal campaign. There were 152 court sessions during her five suits.

The couple will go east and then live in Chicago.

### Frustrated Firemen Fix Fish-Fascinated Fido

CHICAGO.—The big tank of 500 softish looked fascinating to the puppy. It turned into a pretty kettle of fish for police.

The cocker spaniel pup was left on display in a window of a pet shop when the proprietor locked up Saturday. So were the goldfish.

Sunday passerby noticed the pup leaping against the sides of the glass tank barking at the darting fish inside. Finally he got a paw-hold over the edge, hoisted himself up and fell for the fish.

Once inside, things weren't so attractive. The pup clung to the tank's edge and howled. A crowd collected and police were summoned. Police called the fire department. Firemen rescued the dripping pup.

The pup promptly started leaping against the side of the tank again. The

**Lets go the BEST WAY!**



**Fly CPA**

in solid comfort : : :  
in less time : : :  
for less money.

from **DAWSON CITY**

to **Whitehorse \$40.00**

to **Edmonton \$112.00**

to **Mayo \$18.25**

**ALL FARES ONE WAY**

For information and reservations Consult your CPA Agent

### Canadian Pacific AIR LINES

### Skagway Pioneer Passes Away

SKAGWAY, Alaska.—William John Mulvihill, 76, pioneer and railroader of Alaska, passed away Sunday afternoon as the result of a heart attack.

Mulvihill came to Alaska in 1900 after serving in various prominent capacities with the Chicago, Milwaukee, St. Paul and Pacific, Northern Pacific, Great Northern and Canadian Pacific.

Immediately upon arrival at Skagway he became dispatcher and trainmaster on the White Pass and Yukon Route, remaining in such position until he retired in 1942. During his long residence in Skagway he was mayor for 20 years and was one of the Gateway City's most prominent and respected citizens.

Survivors are his widow, whom he married in June, 1894 two daughters, three sons and several grandchildren.

Fifty million cocoa trees on the African Gold Coast are said to be threatened with a virus disease that endangers the world's supply of cocoa.

### Form "J", (Section 79) Survey Notice

- Husky NO. 55536
- Husky No. 1 NO. 55537
- Husky No. 2 NO. 55538
- Husky No. 3 NO. 55539
- Husky No. 4 NO. 55540
- Husky No. 5 NO. 55541
- Husky No. 6 NO. 55542
- Husky No. 7 NO. 55543
- Husky No. 8 NO. 55544
- Husky No. 9 NO. 55545
- Husky No. 10 NO. 55546
- Husky No. 11 NO. 55547
- Poo Fr. NO. 56559
- Pirate NO. 55561
- Pirate No. 1 NO. 55562
- Astoria NO. 38819
- Monty NO. 55312
- Buconjo Fr. NO. 55503
- Buconjo No. 1 NO. 55504
- Buconjo No. 2 NO. 55505
- Buconjo No. 4 NO. 55507
- Buconjo No. 9 NO. 55512
- Buconjo No. 10 NO. 55513
- Buconjo No. 11 NO. 55514
- Hill Fr. NO. 56596
- Little Charlie NO. 14229
- Wett NO. 14231
- Arnold NO. 14225
- Coral NO. 14094
- Wigwam NO. 14095
- Winfred NO. 16083
- Wall Eye NO. 14092
- Pasco NO. 14091
- Saxon NO. 14090
- Pagoda NO. 14093
- Grubstake NO. 15305
- Louise NO. 14219
- Frank NO. 14220
- Silver Spoon NO. 14216
- Dreadnaught NO. 14223
- Canada NO. 55484
- Ready Cash NO. 14227
- Mary L. NO. 59014
- Alice NO. 59013
- Wildcat NO. 56500

Situated in the Mayo Y. T. Mining District.

Where located: on the McQuesten slope of Galena Hill.

Take notice that a survey has been made of the above mineral claims under instructions from the Surveyor-General, and that at the termination of sixty days from the date of this notice, the said survey shall be accepted as defining absolutely the boundaries of the said claim unless in the meantime it is protested, as provided in section 69 of the Yukon Quartz Mining Act.

Dated this 30th day of June 1949.

W. O. McBride, Agent for Owners

First publication June 30.

Past publication Aug. 25. I. N. 827.

### Notice

RUBY FRACTION NO. 14989 Mineral Claim

"MONOPLY" No. 16568 Mineral Claim

"HAWKS NEST" No. 16025 Mineral Claim

Situated in the Mayo Mining District

Where located: McQuesten Slope Galena Hill

TAKE NOTICE that I, William O. McBride, authorized agent for Ellief Bjornnes, intend, sixty days from the date hereof, to apply to the mining recorder for a certificate of improvements, for the purpose of obtaining a lease of the above claim.

AND FURTHER TAKE NOTICE that action, under section 69 of the Yukon Quartz Mining Act, must be commenced before the issuance of such certificate of improvements.

DATED this 15th day of May, 1949.

W. O. McBride, Agent for Ellief Bjornnes

First publication May 19, 1949.

Last publication July 14, 1949.

### Heavy Assay Gold Yielded in S. A.

JOHANNESBURG.—Gold assaying 271 inch pennyweights has been brought up from a fifth deflection of the borehole on Erdedeel farm in the Orange Free State, site of the sensational gold strike of June 3rd, it was officially announced last night. A one-inch pennyweight is the standard measurement of gold arrived at by multiplying the width of a reef in inches by its yield valued in pennyweights for each ton. A pennyweight is 1/20 of a troy ounce.

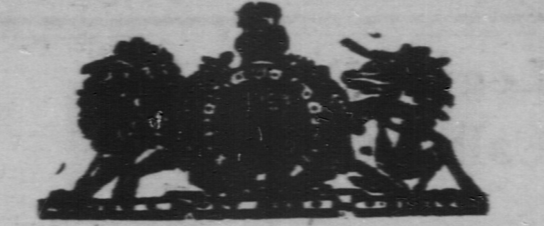

### Synopsis of Mining Law Yukon Territory

Any person eighteen years of age or over shall have the right to enter, locate, prospect and mine upon any lands in the Yukon Territory, whether vested in the Crown or otherwise, for the minerals defined in the Yukon Quartz Mining Act and the Yukon Placer Mining Act, with certain reservations set out in the said Act.

No person shall enter for mining purposes or shall mine upon lands owned or lawfully occupied by another until adequate security has been furnished to the satisfaction of the Mining Recorder for any loss or damage which may be thereby caused.

Where claims are being located which are situated more than one hundred miles from the Mining Recorder's office, the locators, not less than five in number, are authorized to meet and appoint one of their number as emergency Recorder, who shall as soon as possible, deliver the applications and fees received to the Mining Recorder for the District.

If two or more persons own a claim each person shall contribute proportionately to his interest to the work required to be done thereon, and when proven to the Mining Recorder that he has not done so his interest may be vested in the other co-owners.

The survey of a claim made by a duly qualified Dominion Land Surveyor shall be accepted as defining absolutely the boundaries of the claim surveyed, provided the survey is approved by the proper authority and remains unprotested during the period of advertisement.

A person about to undertake a bona fide prospecting trip may secure from the Mining Recorder written permission to record at his own risk a placer claim within six months.

A legal post must stand four feet above the ground, squared or faced for the upper eighteen inches and measuring four inches across the faced portion. The post must be firmly fixed in the ground.

Metal tags to be obtained from Mining Recorder and affixed to claim posts. (Placer and Quartz.)

Priority of location shall be deemed to convey priority of right. Certain disputes may be heard and determined by a Board of Arbitrators.

Grants of claims grouped or owned by one person may be made renewable on the same date.

#### PLACER MINING

Creek means any natural water course having an average width of less than one hundred and fifty feet between its banks.

Creek claims shall not exceed five hundred feet in length measured along the base line, by one thousand feet on each side of the base line. Other claims shall not exceed five hundred feet in length by one thousand feet in depth. Claims shall be nearly as possible rectangular in form and shall be marked by two legal posts, one at each end of the claim, numbered "1" and "2" respectively. Location posts of creek claims shall be placed on the base line and of all other claims parallel to the base line, and on the side of the claim nearest the creek or river toward which it fronts.

A discoverer shall be entitled to a claim 1,500 feet in length, and a party of two discoverers two claims, each of 1,250 feet in length.

The boundaries of any claim may be enlarged to the size of a claim allowed by the Act, if the enlargement does not interfere with the rights of other persons or terms of any agreement with the Crown.

An application for a claim may be filed with the Mining Recorder within ten days after being located if within ten miles of the Recorder's Office. One extra day shall be allowed

for every additional ten miles or fraction thereof. A claim may be located on Sunday or any public holiday.

Any person having recorded a claim shall not have the right to locate another claim in the valley or basin of same creek within sixty days of locating first claim.

For provisions as to staking under powers of attorney see Act.

#### Title

Any person having complied with the provisions of the Act with respect to locating and recording a claim shall be entitled to a grant for one year and shall have the absolute right of renewal from year to year thereafter, provided during each year he does or causes to be done \$200.00 worth of work on the claim, files with the Mining Recorder within fourteen days after the expiration of the claim an affidavit showing a detailed statement of the work, and pays the required renewal fee.

Provision for applying excess representation work up to a value of \$800.00. Must be recorded during year in which it is performed.

#### Grouping

Under certain conditions claims may be grouped and the work required to be performed to entitle the owner or owners to renewals of the several claims grouped may be performed on any one or more of the claims in the grouping.

#### Taxes and Fees

Royalty at the rate of two and one-half per cent on the value of all gold shipped from the Yukon Territory shall be paid to the Commissioner.

For grant to a claim for 1 year \$10.00

For renewal of grant—

- If renewed within 14 days after expiry date ..... 10.00
- If after 14 days and within 3 months ..... 30.00
- If after 3 months and within 6 months ..... 45.00

Recording an abandonment ..... 2.00

Registration of any document ..... 2.00

If it affects more than one claim

- For each additional claim ..... 1.00

Abstract of Title

- For first entry ..... 1.00
- For each additional entry ..... .10

For copy of Document—

- Up to 3 Folios ..... 3.00
- For each additional Folio ..... .50

For grant of water

- For 50 inches or less ..... 10.00
- For 50 to 200 inches ..... 25.00
- For 200 to 1,000 inches ..... 50.00
- For each additional 1,000 inches or fraction thereof ..... 50.00

#### QUARTZ MINING

Subject to the boundaries of other claims in good standing at the time of its location, a mining claim shall be rectangular in shape and shall not exceed 1,500 feet in length by 1,500 feet in width.

Every claim shall be marked on the ground by two legal posts, one at each extremity of the location line numbered "1" and "2" respectively. On the side of No. 1 post facing No. 2 post shall be inscribed the name of the claim, a letter indicating the direction to No. 2 post, the number of feet to the right or left of the location line, the date of location and the name of the locator. On No. 2 post, on the side facing No. 1 post, shall be inscribed the name of the claim, the date of location and the name of the locator.

The claim shall be recorded within fifteen days if located within ten miles of the Mining Recorder's office; one additional day shall be allowed for every additional ten miles or fraction thereof.

Any persons 18 years of age or over may locate during any period of 12 months personally, as attorney for another or by an attorney seven mineral claims in the aggregate within a distance of 10 miles from any other mineral claim (making a total of 8 mineral claims) so located by him during that period.

Power of Attorney must be filed with Mining Recorder before staking.

The timber on a mineral claim reserved until the Mining Recorder certifies that the same is required use in mining operations on the

claim. The Commissioner, however, may issue a permit to holders of other claims to remove the timber for use in their mining operations where other timber is not readily available.

#### Title

Any person having complied with the provisions of this Act with regard to locating and recording a claim shall be entitled to hold it for one year from the date of the record, and thereafter from year to year provided during each year he does or causes to be done work on the claim to the value of \$100.00 and shall, within fourteen days after the expiration of the year, satisfy the Mining Recorder that the work has been done, and pay the Certificate of work fee. One hundred dollars may be paid in lieu of assessment work.

Provision of applying excess representation work up to a value of \$400.00. Must be performed during year in which it is performed.

When \$500.00 has been expended or paid the locator may, upon having a survey made, and upon complying with other requirements, obtain a lease for a term of twenty-one years, with the right of renewal for further terms of twenty-one years.

Leases, renewals of leases, and documents relating to leased claims shall be recorded with the Mining Recorder in triplicate.

#### Schedule of Fees

- Recording every claim ..... \$10.00
- For a substitutional record ..... 10.00
- For a certificate of improvements ..... 5.00
- Application for a lease ..... 10.00
- Recording every certificate of work per year ..... 5.00
- If recorded within 14 days after expiry date per year ..... 5.00
- If after 14 days and within three months ..... 15.00
- If after three months and within six months ..... 25.00
- For a Grouping Certificate ..... 5.00
- Recording assignment, abandonment, affidavits, or any other document ..... 2.50
- If document affects more than one claim, for each additional claim ..... 1.00
- For an abstract of the record of a claim:
  - For the first entry ..... 1.00
  - For each additional entry ..... .10
- For copies of any document recorded where same do not exceed three folios ..... 3.00
- Where such copies exceed three folios, 50 cents per folio for every folio over three. For recording a power of attorney to stake from one person ..... 4.00
- For recording a power of attorney to stake from two persons ..... 8.00
- For recording an assignment or other document relating to a quartz mining lease ..... 3.00
- Rental, whole or fractional mineral claim granted under lease for term of 21 years ..... 50.00
- Rental for renewal term of 21 years ..... 200.00

#### Dredging

A lease may be issued for a period of fifteen years for a continuous stretch of river not exceeding ten miles in length giving the exclusive right to dredge for gold, silver and platinum. The lessee must have at least one dredge in operation on the leasehold within three years.

#### Petroleum and Natural Gas

A lease may be issued for a period of twenty-one years for an area of not to exceed 2,560 acres giving the right to the petroleum and natural gas on the area leased. A rental is charged of 50 cents per acre for the first year and \$1.00 per acre for each subsequent year.

#### Assay Office

An Assay Office is maintained by the Government at Vancouver, where gold exported from the Territory will be purchased at its full value.

J. E. GIBBEN, K. C., Commissioner.

